Five Parts, Complete—28 Pages

# The Times

LOS ANGELES

Part I—General News Sheet—14 Pages

Forty-fifth Year.

MAXIMUM TEMPERATURES: Boston, 84; New York, 88; Washington, 90; Pittsburgh, 84; Cincinnati, 90; Chicago, 80; Kansas City, 84; St. Paul, 86; Jacksonville, 86; LOS ANGELES, 84.

PER ANNUM, $9.00 | Per Month, 75 Cents, or 2 1-2 Cents a Copy.

THURSDAY MORNING, JULY 12, 1906.

On All News Stands, Trains and Streets. | 5 CENTS

THE WEATHER.
BRIEF REPORT.

FORECAST—For Los Angeles and vicinity: Fair; fresh south wind.

YESTERDAY — Maximum temperature, 84 deg.; minimum, 59 deg. Wind 4 a. m., calm; 5 p. m., south; velocity, 4 miles. At midnight the temperature was 63 deg.; clear.

TODAY—At 5 a. m. the temperature was 63 deg.; foggy.

FORECAST—For San Francisco and vicinity: Fair; continued warm; light west wind.

[The complete weather report, including comparative temperatures, will be found on page 12, part II.]

POINTS OF THE NEWS
IN TODAY'S ISSUE OF
The Times

INDEX.

Part I.
1 Watterson Tips "Solid South."
1 Hen Has Drag On.
1 Laborites Entering Campaigns.
2 Ousts Are After Thaw.
2 Up Agin' the Fighting Race.
3 Injunction Put on Treat.
3 Czar's Defense Plan Betrayed.
3 Two Young Hearts and Woe.
3 Rival Trolley Crews at War.
4 "Liners." Classified Advertising.
5 City Brevities: Vital Record.
Part II.
1 Gun and Diamonds Gone.
1 Bribe Scalp of Manager.
1 Weird Fanaticism of Girl.
1 Public Service: Official Doings.
2 In Fields of Various Sports.
3 Editorial Page: Pen Points.
3 Rebels Close Her Dark Life.
3 Santa Ana River Kickers Busy.
3 Citizenship Contest.
4 Orchards for California.
4 Events in Local Society.
5 Los Angeles County Incidents.
5 Doings of Neighboring Counties.
6 Shipping, Finance and Commerce.
6 Building: Real Estate Transfers.

SYNOPSIS.

CITY. Fernand Berges, Eighth ward smooth "financier," disappears with $8,000 of other people's money and friends said to have gone with him; wild excitement left in all directions....Juvenile Detention Commissioner scalp of Mrs. Pratt, manager....Miss Della Cline, victim of assailant, believes she has identified....Street contractors, charter lawyers with Vrooman hold-up, move for legislation....Trolley car makes fierce collision, neither passengers or motorman Thomsen, arrested in connection, maintained business men [illegible] beaten by gypsies and....Love affair of man [illegible] Police Court....Stacking change of venue....Auto [illegible] wanted, want conservative [illegible]....Car-length stops cause [illegible] among trolley crews....Fire [illegible] estimate to provide for [illegible] salaries....City Auditor turns [illegible] Fourth of July music bill....Syndicate of lawyers claims it bought land that didn't exist, wants money back. [illegible] Johnson returns....Owens [illegible] workers busy over Mulholland's [illegible] injury....Horse runs across [illegible] trestle without misstep. [illegible] somewhere in damage suit [illegible] Pacific Electric....Scalded [illegible] child may live....Looloos, 3; [illegible]....Fighter Burns returning. [illegible] East....Pendo officers [illegible]....Laurine's guests back from [illegible]....Women at "Holy Kickers" [illegible] almost stand on their heads.

SOUTHERN CALIFORNIA. East [illegible] likely to have small margin [illegible] against annexation to Pasadena [illegible] today's election....Trading stamps [illegible] in Santa Ana....Girl's [illegible] rampage in San Bernardino [illegible] jail; chews electric light bulb [illegible] to drown himself....Senator [illegible] Santa Barbara interview, predicts [illegible] Roosevelt and Bryan will [illegible] two next Presidential nominees. [illegible] PACIFIC SLOPE. Roberts Island [illegible] near Stockton, breaks and 4000 [illegible] of grain ruined....Mitchell, freed [illegible] of charge, seeks sister, fearing [illegible] harm will get her....Yosemite [illegible] fugitive has escaped, although [illegible] is still searching mountains. [illegible] Commissioner Reagan of San [illegible] refuses to resign at Mayor [illegible] demand....One of best [illegible] newspaper men of Pacific Coast [illegible] dead at San José.

WASHINGTON. Ex-Senator Butler [illegible] Carolina denied $75,000, portion [illegible] he shared him for prosecuting [illegible] suits....Labor organizations [illegible] in fall Congress campaign to [illegible] members of House whom they [illegible] antagonistic to their anti-injunction bill....Navy Department [illegible] to honor aged head pilot of [illegible] Coast who successfully took [illegible] Dewey through....Drain of [illegible] appointed to new court in [illegible].

FOREIGN. Murder and robbery [illegible] in Russia; attempt made to assassinate [illegible] admiral; armed [illegible] section of much money; [illegible] artillery to defend capital [illegible] places wreath on bier of [illegible], who taught nation military [illegible]....Ex-Empress Eugenie [illegible] dying, is granted pathetic [illegible] by aged Austrian Emperor. [illegible] convulsed by rumors of [illegible] uprising of blacks of the [illegible] Road has sore throat, [illegible] refuses British capitalists to spend $50,000,000 on [illegible] in Guatemala....Hostilities [illegible] Honduras and Salvador [illegible]....French murderer [illegible] to guillotine, instead [illegible] to Devil's Island....Root sails [illegible] Rio....Rockefeller [illegible] 86th....Bryan intimates [illegible] to be elected. [illegible] publishes Czar's [illegible] coming storm.

# TELLS HOW TO DO IT.

## *Watterson Tips Off "Solid South"*

### *The Sowing of Tariff Seed Should Be Productive of Republican Success.*

### *Noted Editor Admits That Several Successful Invasions Were Made.*

### *Factional Differences Also a Factor—Thinks Taft Has a Motive.*

[BY DIRECT WIRE TO THE TIMES.]

OYSTER BAY (L. I.) July 11.—The President is enjoying his first real vacation since his occupancy of the White House. In the week and a half that he has administered affairs from Sagamore Hill he has had only two visitors, Sir Joseph Ward and Secretary Taft, and these visits were brief.

In conducting the affairs of state by correspondence entirely, the President is required to devote from three to five hours daily to his mail. His secretary, Loeb, went to Sagamore Hill at 9 o'clock today, and did not return until 1:30 o'clock p. m. In this time the President signed more than one hundred and fifty commissions, thereby inducting into office many officials in the diplomatic and consular service and a number of postmasters.

NEW YORK, July 11.—[Exclusive Dispatch.] Intimating that Secretary Taft's visit to North Carolina may have been prompted by his Presidential aspirations, Col. Henry Watterson today declared that the only hope the Republican party has of carrying the Border States of the Solid South is in the factional differences that are to be found there and the existence of what he characterized as "dog-eat-dog politics;" that is, politics for office only.

"What do you think of Mr. Taft's visit to North Carolina?"

"It would look as though it were either a strike for himself, or else a prong of the Roosevelt propaganda. Equally of Mr. Taft and Mr. Roosevelt may apply the Scriptural inquiry: 'Am I my brother's keeper?' Assuredly I am not.

SUCCESSFUL INVASIONS.

"The better-disposed and more conservative among the Republican leaders have never abandoned the hope of dividing the Solid South. Indeed, they have already made several successful invasions of the Southern States, notably in Missouri, West Virginia, Delaware and Maryland. They even carried Kentucky in two elections, and once they elected Clay Evans Governor of Tennessee, although the Democrats cheated him out of his victory.

ONE FRUITFUL FIELD.

"North Carolina ought to be a fruitful field for the sowing of tariff seed of the protectionist variety, for the whole eastern section of the State twinkles with Yankee headlights, looking like so many ships out of Rhode Island, Connecticut and the Old Bay State. The manufacturers down there are likely to say: 'New England has grown rich off the protective tariff, and we don't want the robbery stopped until we have grown rich, too.' That is the spirit which Mr. Taft invoked."

NEGRO QUESTION RACIAL.

"How about negro suffrage?"

"Mr. Taft spoke in his speech of negro domination. He referred to the dead past of reconstruction. But what guarantee can he or the President or any other leader of the Republican party give to the people of the South that the Federal government will keep its hands off the States in the matters embraced by the Fourteenth Amendment? The negro question, as it is called, is racial, not political. It is not even sectional."

### PARKER AND OLD LAWS.
### HE DISAGREES WITH TAFT.

[BY THE ASSOCIATED PRESS—P.M.]

NEW YORK, July 11.—Former Judge Alton B. Parker, in a statement given out today, took issue with some of the utterances of Secretary Taft in the speech delivered at Greensboro, N. C., by Taft last Monday.

Parker declares that the Secretary in his speech sought to have the public draw the inference that the recent prosecutions of alleged illegal combinations are due to new statutes. To this Parker takes exception, and to support his contention, he quotes from his letter of acceptance and a speech subsequently delivered during the last Presidential campaign. In both the speech and the letter, Parker is quoted as saying that the laws then on the statute books were entirely adequate, if enforced.

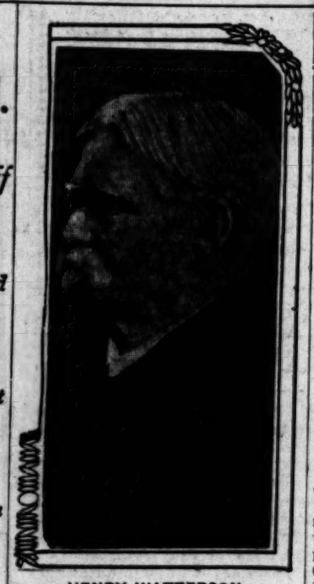

HENRY WATTERSON.

# BAY STATE IN NEW EXPOSURE.

### WESTERN PACKERS' PRODUCT DECLARED FRAUDULENT.

**Startling Revelations in Regard to Potted Ham, Ground Meats, Potted Tongue and Other Canned Goods. Claim Being Made That They Contain Foreign Matter.**

[BY DIRECT WIRE TO THE TIMES.]

BOSTON, July 11.—[Exclusive Dispatch.] There is a report of a secret investigation by the Massachusetts State Board of Health into the packing-house conditions and sales of western packed provisions in this State, and the result is said to embrace some startling revelations, making one of the worst exposés of adulterations by the western packers yet published.

The board collected and examined 150 different kinds from every possible source.

Canned meats and certain preparations involving grinding were found to be very largely of a fraudulent character.

The report gives the concerns' names and name brand, with details of the contents analyzed.

An example is G. H. Hammond & Co., Chicago; potted ham, small amount normal muscle, considerable skin, large pieces, numerous blood vessels, nerve and salivary glands ground to paste, quality poor, material largely scrap. Also Van Camp & Co., Indianapolis; potted ham, but little muscular fiber, considerable débris, small amount salivary gland, considerable cornmeal. Armour & Co., potted tongue, little muscular fiber, chiefly skin, salivary gland, cornmeal.

Armour & Co.'s "Veribest" brands all contain a large amount of cornmeal adulterations, says the report. G. H. Hammond & Co. uses boric acid in "Coin Special Chicken Loaf" brand. Cudahy likewise uses large amounts of cornmeal. The Libbys and Nelson Morris use small amounts.

### TO STRENGTHEN THEIR HOLD.

**Both Russia and Japan Will Expend Millions in Manchuria—Problem for Powers.**

[BY THE ASSOCIATED PRESS—P.M.]

LONDON, July 12.—The Daily Telegraph's correspondent at Tokio reports that the Chinese Minister at St. Petersburg has telegraphed to Peking that Russia has decided to double her section of the Chinese Eastern Railway and extend all its branch lines at an estimated cost of $10,000,000, to be raised by the issue of domestic bonds.

The correspondent adds that it is reported Japan intends to spend $50,000,000 in railway and colliery improvements in Manchuria.

The Diplomatic Corps at Peking, the dispatch concludes, "is proceeding continuously with reference to the complaints of the China Association concerning the administration of Manchuria. It is realized that this must be the incentive to international intervention."

### WIRELESS NEWS FROM POLE.

**Wellman Expects to Keep Public Informed in Regard to His Discoveries.**

[BY DIRECT WIRE TO THE TIMES.]

BOSTON, July 11.—[Exclusive Dispatch.] It is not expected that wireless news of the Walter Wellman expedition will be received by the outer world for a time, as much remains to be done in preparation for a trial trip northward.

It is stated that the start probably will not be made till about August 1.

Mr. Wellman hopes to be able to communicate his discoveries by wireless about a month later. The expected flight from Spitzbergen to the pole will require about four days and nights.

### TO BUILD SIX MORE LINERS.

NEW YORK, July 11.—The International Mercantile Marine Company is preparing to build six Trans-Atlantic liners to add to its fleet, according to an announcement by J. Bruce Ismay, president of the company, who arrived here today from England. He said that the new vessels would be completed in three years. The steamers will probably be constructed at Belfast, and some of them are expected to have a speed of twenty-nine knots an hour.

# LABORITES ENTERING CONGRESS CAMPAIGN.

## *Threatening Questions Put to Candidates in Regard to Government.*

### *Federation Will Mark for Slaughter Those Who Do Not Vote for Such Senators as Will Abolish Injunctions, Install an Eight-Hour Day and Provide for Initiative and Referendum.*

[BY DIRECT WIRE TO THE TIMES.]

WASHINGTON, July 11.—[Exclusive Dispatch.] The labor organizations have already entered the fall Congress campaign with a view of defeating a number of members of the House who, they think, were antagonistic to certain measures pending during the recent session of Congress. Their anti-injunction bill is the battle-cry. It provides:

"That no great combination or contract by or between two or more persons to do or procure to be done or not do or procure not to be done any act in contemplation or furtherance of any trade dispute between employers and employés in the United States, or between employers and employés who may be engaged in trade or commerce between the several States, or between any Territory or another, or between any Territory or Territories and any State or States or with foreign nations, or between any State or States or foreign nations, shall be deemed criminal; nor shall those engaged therein be indictable or otherwise punishable for the crime of conspiracy if such act committed by one person would not be punishable as a crime; nor shall such an agreement, combination or contract be considered as in restraint of trade or commerce, nor shall any restraining order or injunction be issued with relation thereto."

The Legislative Committee of the American Federation of Labor, in its endeavor to have selected for the next Congress the men who will favor them, is sending out literature to candidates for the Legislature and voters. In part the committee says:

"The burning questions of the day are national, for our country has developed to where railroads and all other great corporations are interstate; therefore, nothing short of interstate law will suffice. In the settlement of these great national issues, members of the legislatures are vital factors. They elect United States Senators, and therefore can pledge them to vote to abolish government by injunction and to install an eight-hour day in government contract work and to install an advisory referendum; secondly, the members of legislatures can instruct hold-over Senators—instruct them to vote for these three measures, and, thirdly, members of legislatures can vote to establish by State law the machinery for verifying signatures to national petitions and for taking a referendum vote whenever Congress shall so decide.

"To that end we ask you, sir:

"Question No. 1. If elected, will you vote only for such candidate or candidates for the United States Senate as have promised in writing to vote to abolish government by injunction; to install the eight-hour day in government contract work, and to install the advisory initiative and advisory referendum, the details to conform to the measures we herewith enclose, subject to such minor changes in the last-mentioned system as may be agreed to by the Legislative Committee of the American Federation of Labor and the National Grange.

"Question No. 2. If elected, will you vote to instruct hold-over Senators—instruct them to vote for the above-described measures?

"Question No. 3. If elected, will you help to enact a statute whereby 5 per cent. of the voters of the State, calculated on the basis of the last vote for Governor, may call a special election for a referendum vote on a proposition to instruct United States Senators, if one or both of them shall fail to obey the legislators' instruction?

"Question No. 4. Do you promise that, if elected, you will help to enact a statute that shall supply the machinery for verifying signatures to national petitions and the taking of a referendum vote when so decided by Congress, the details to conform to the measure we herewith submit, subject to such minor changes as may be agreed to by the Legislative Committees of the American Federation of Labor and the National Grange?

"To each of the questions asked we would like a clear-cut 'yes' or 'no.' If you or any other candidate refuses to come out for the people squarely and openly and in writing signed by yourself, we shall take the steps described in our letter to Congressional candidates.

"Please let us hear from you at your earliest opportunity. A refusal to reply during the next ten days will be a negative to our questions, and we shall govern ourselves accordingly."

### COUNTS ON DAM FAMILY.
### BRYAN WOULD RIDE FLOOD.

[BY THE ASSOCIATED PRESS—A.M.]

NEW YORK, July 11.—Today's Times prints the following cable dispatch from its correspondent at London:

"'Is it true,' I asked Mr. Bryan yesterday, 'that President Roosevelt caught you in swimming and stole your clothes? Over in America they say that is what has happened.'

"'He did not get all my clothes,' Mr. Bryan answered, laughingly, and quickly added: 'I doubt whether what he did get fit him very well.'

IF A DEMOCRAT.

"Mr. Bryan went on:

"'It is hard, uphill work for Mr. Roosevelt to make his administration respond to the country's evident demand for reform, for the country gave him no mandate. The platform on which he was elected does not declare that our laws and our government should aim at the welfare of the whole people, but if a Democratic President is chosen in 1908, he will undoubtedly represent a party committed to this reform idea and will be in quite a different situation. There is no doubt about the people's wish in this respect. Views that were considered revolutionary a few years ago are now accepted as sane and necessary. A change has come over the country.

"'An American asked me today: "Mr. Bryan, how do you explain the change that has come over some of our rich men in respect to their attitude toward Democratic principles?"

THE DAM FAMILY.

"'I replied that the explanation is very easy. The people who live in a valley watch the dams above them, and if a flood is threatened, they know that the higher the dam the greater the danger, and some of them have made up their minds that they cannot afford to dam public sentiment any longer.

"'There is another thing to be considered,' Mr. Bryan remarked, after a pause, 'namely, the ethical movement. A great many men are beginning to learn that there are things more valuable in the world than money, and it has developed cases where men have taken a larger view of their relations to their fellow-men and their responsibilities. This introspection is making some of them ashamed of the questionable methods to which they have resorted in the past.'"

# FIGHT WITH POLICE ON HIGH BUILDING.

## *Union Iron Workers Kill One Special Officer in New York City and Fearfully Beat Two Others—Teamster in Chicago Suffers.*

[BY DIRECT WIRE TO THE TIMES.]

NEW YORK, July 11.—[Exclusive Dispatch.] Eight stories above the street, on a flimsy flooring of planks and construction material laid across the girders of the structure, nearly a hundred angry union iron workers employed on the new hotel which is arising on the site of the old Plaza Hotel, at Fifty-ninth street and Fifth avenue, this afternoon attacked three special policemen who were there to prevent trouble between them and non-union workers.

One policeman was killed and the other two were fearfully beaten before they had time to draw their revolvers.

MATTER OF REVENGE.

Union iron workers long had been looking for revenge upon the policemen, according to one of the victims, and finally, in overwhelming numbers, they got it. A ladder from the eighth to the seventh floor, the only avenue of escape, was pulled down by union men below, and the three policemen were left on the eighth floor, trapped and at the mercy of their foes.

THROWN FROM EIGHTH STORY.

Michael Butler, 41 years old, a retired policeman, address unknown, was thrown from the eighth floor and landed on planking two floors below. He was taken, unconscious, to the Flower Hospital, where he died.

John J. Cullom, 33 years old, of East Thirty-ninth street, had both eyes closed and received contusions of the face, and probable internal injuries. He was taken to Flower Hospital.

William O'Toole, 40 years of age, of West Eighth street, had his nose and jaw broken. He was able to go home.

O'Toole identified four of the union iron workers as among those who had struck him. They were arrested on charges of felonious assault.

According to O'Toole, the only one of the special policemen able to talk, there has been bad blood among the workmen on the new hotel ever since work started. Both non-union and union men are employed there. The non-union men work on the lower floors, while the union men are on the top floors, where the heavy girders are being put in place.

For a long while, O'Toole says, the union men endangered the non-union men below by dropping bolts, seemingly by accident, from the top floor. Conditions became so bad that the non-union men had to watch all the time to save themselves from being struck by the bolts.

### CHICAGO TEAMSTER SLUGGED.
### AND LOSES THREE DOLLARS.

[BY DIRECT WIRE TO THE TIMES.]

CHICAGO, July 11.—[Exclusive Dispatch.] C. A. Midever, 28 years old, a teamster employed by T. J. Groomley, today reported that he had been attacked in the office of William Farrell, business agent for the Excavating Teamsters' Union.

Midever, who says he is a newspaper man, came to Chicago from San Francisco, several weeks ago. Failing to obtain employment at his profession, he began work driving for Gromley. He had worked there for several days when he was approached by Farrell, who demanded that he join the union. He refused, and several days later Farrell is said to have collected $3 of Midever's wages, which was to be used as an initiation fee.

Midever, learning that Farrell had collected $3, went to his office to demand the return of his money, when, he alleges, Farrell struck him and threw him from the office. Midever then procured a warrant for Farrell's arrest, but when detectives went to the office, Farrell had left town.

# DICK HAS DRAG ON.

## *But Has No War in China Yet.*

### *Colorado Members of "Order of Sinims" Demanding Their Commissions.*

### *Falkenburg and English in Trouble With Would-Be Military Officers.*

### *State Department Has an Eye on Them and the Postoffice Also.*

[BY DIRECT WIRE TO THE TIMES.]

DENVER (Colo.) July 11.—[Exclusive Dispatch.] The Sinim Order of the Dragon, a secret military organization whose members are recruited from among those who have had active experience in the army of the United States or in the National Guard of the various States, especially Colorado, and whose members expect to go to China to teach the soldiers of the Celestial Empire the American method of fighting, is being investigated by the State Department of the United States.

On left, "General" R. A. Falkenberg, who now bobs up as a "Dragon." On right, "Captain" Hong Kim, one of his young "Dragons."

"CAPT. DICK" AGAIN.

The Postoffice Department of the Federal government is also taking interest in the investigation, as it has been rumored that the founders of the Sinims of the Dragon, J. A. English of Yankton, S. D., a veteran of the Civil War, who styles himself "Lieutenant-General of the Chinese Imperial Reform Army," and R. A. Falkenburg of San Francisco, "Adjutant-General of the Chinese Imperial Reform Army," who was exposed in Los Angeles, have been using the mails to secure cash from the members of the order, to be used in obtaining commissions in the Chinese army, but that they have failed to produce any commissions up to date.

"INITIATION FEES AND DUES."

No formal complaint has been made to the postal authorities, but some of the members of the secret order who have paid in about $25 for initiation fees and assessments are wondering whether the founders will be able to produce the commissions.

"LIEUTENANT-GENERAL'S" AD.

The Sinims of the Dragon was organized two years ago by "Lieut.-Gen." English, who advertised in the various papers that he had been commissioned to recruit officers for the Imperial Chinese Reform Army. The advertisement stated that officers who had served in the Spanish War and officers of the State militia were eligible to membership. Every member would be made an officer of the Chinese army, ranging in rank between captain and brigadier-general.

SINIM'S SINE QUA NON.

The initiation fee of the order was $8, and all members were liable to further assessments.

Colorado men joined in large num-

# POOR OLD PLATT EVOKES HIS HAT.

### THOMAS TALKS OF "PREVENTING" THE PRESIDENT.

**Lem Quigg Harmonizes the "Sweet Singer" of the Republican Party and B. B. Odell—They Will Ally to Oust Higgins from Control of the State Organization.**

[BY DIRECT WIRE TO THE TIMES.]

NEW YORK, July 11.—[Exclusive Dispatch.] Through the mediation of L. E. Quigg, Senator Thomas C. Platt and B. B. Odell, Jr., chairman of the Republican State Committee, have become reconciled, and they have formed an alliance to prevent Gov. Higgins and the President from retaining control of the Republican organization in the State.

Their programme involves the defeat of Herbert Parsons for reëlection to the presidency of the Republican County Committee, the control of the delegates from this county to the State convention, who are to be elected at the primaries on September 18, the defeat of Gov. Higgins for renomination, if he should be a candidate, and the retention of Odell as chairman of the State Committee.

ODELL GOES OVER.

Odell went over to Highland Mills, which is Senator Platt's summer residence in Orange county, from Newburg in his automobile, last Thursday, and had luncheon with Senator Platt, then immediately came to this city and consulted with Quigg and other Republican leaders

bers, and for a time nothing but China was talked of by the soldiers who had returned from the Philippines. Many Coloradoans joined the National Guard of this State, so that they would be eligible to membership. The Denver branch of the Sinims numbers almost four score Colorado men among its members.

COLORADO CHIEFTAIN.

Col. Austin W. Hogle, an old soldier, former Sheriff of Arapahoe county and for many years colonel of the First Regiment, Colorado National Guard, is head of the Denver branch of the Sinims of the Dragon.

## ROADS STUDY HEPBURN LAW.

### OFFICIALS MEET TO DIGEST THE MEASURE.

**Owing to the Short Time Left to Observe Workings of the New Rate Legislation the Attorneys Are Busy Polishing up on the Rules of the Corporations.**

[BY DIRECT WIRE TO THE TIMES.]

CHICAGO, July 11.—[Exclusive Dispatch.] Officials and attorneys of the entire Northwestern Railroad system, headed by President Marvin Hughitt, and attorneys and higher officials of all Harriman lines, headed by J. C. Stubbs, traffic director, are holding meetings here with a view to ascertaining what the new rate law means and how best to arrange for its observance.

The example of these roads is to be followed speedily by all large railroad systems. The officials attending both conferences today declared that the time was exceedingly short to prepare for the strict observance of the law, and that in order to approximate this result, some fast work would have to be done by the railroads.

Among other things to be determined is the question of whether any of the present practices indulged in by the railroads is an infraction of the Hepburn law.

### GREENE OUTLAY CRITICISED.

**Payment of Dividends by Copper Company in Face of Falling Output Disapproved.**

[BY DIRECT WIRE TO THE TIMES.]

BOSTON, July 11.—[Exclusive Dispatch.] Strong hostility has developed by some eastern stockholders with conservative interests, against the Greene Consolidated management, due to its lavish expenditures for dividends in face of a curtailed production.

Conservative mining men have felt for a long time that the position of the Greene Consolidated would be strengthened if the company would conserve its forces, and, instead of paying out large sums in dividends, would turn this money into the development and extension of its property.

Some interests feel that the property would be better off under the direction of more tried and careful management, whose knowledge of mining economy is the result of a lifetime of active and successful handling of big enterprises.

No question is raised concerning the integrity of the management of the property, but fear is expressed that the dividend will have to be reduced or passed if the property is to be brought back to its old position.

It is generally believed that the shares will sell on a much lower basis.

### EX-MARSHAL MANNING DIES.

**Official Who Led Guiteau to the Gallows Passes Away in Squalor in Chicago.**

[BY DIRECT WIRE TO THE TIMES.]

CHICAGO, July 11.—[Exclusive Dispatch.] James Manning, 87 years old, the man who led Guiteau, President Garfield's slayer, to the gallows, and served several terms as Marshal of the District of Columbia, died today, a wrecked and broken man, in a stable at No. 146 Thirty-first street.

Manning was employed occasionally as stall-sweeper in the stable, which was owned by Henry Skau.

"Wine, women and song and races and cards did it," Manning often had told the stable hands, who loved to gather about him and hear the stories of his days of power and respectability.

Manning quit his office with a bank account of $50,000. Shortly afterward, a scandal developed over his attentions to a woman, and he left his family, consisting of his wife and two daughters. He never saw them again.

He soon squandered his share of his savings, which he had taken with him. He became a drunkard and followed the races. Lower and lower in the social scale he fell, until he became a stable hand, glad to take odd jobs.

### SUGAR RIVALS ENLARGE.

**Colorado Springs Corporation Will Build Large Factory at Sheridan, Pa.**

[BY DIRECT WIRE TO THE TIMES.]

DENVER, July 11.—[Exclusive Dispatch.] The war on the sugar trust is taking on tangible form. The United States Sugar and Land Company filed notice with the Secretary of State this morning that it has increased its capital stock from $2,500,000 to $5,000,000.

The company's headquarters are in Colorado Springs, and the president and secretary, respectively, are Charles M. MacNeill and O. H. Shoup.

The company will build another large factory at once at Sheridan, Wyo. The United States Sugar and Land Company is completing a large factory at Garden City, Kan. It also owns several other factories in Colorado.

### BABY PHOTO CAUSES SUIT.

**Mrs. Clara Eaton of Waterbury, Ct., Objects to Use of Nude Billboard Cut.**

[BY DIRECT WIRE TO THE TIMES.]

WATERBURY (Ct.) July 11.—[Exclusive Dispatch.] Sylvester Z. Poli, the New Haven vaudeville magnate, who operates a chain of theaters in New Haven, Newark, Springfield, Worcester, Waterbury and Buffalo, has been sued by Mrs. Clara E. Eaton, the wife of a prominent politician, for $10,000.

The suit was brought because Poli is alleged to have used for advertising purposes on billboards nude photographs of Mrs. Eaton's baby girl, unauthorized.

The Worcester Theater was attached and six other suits are promised.

# CRANKS FROM ALL QUARTERS TRY THAW.

*Absolutely New Crop, Writing from Kankakee to Kalamazoo, Can Clear Culprit if He Hands Over the "Tin" for Their Trouble.*

[BY THE ASSOCIATED PRESS—P.M.]

NEW YORK, July 11.—[Exclusive Dispatch.] Facts of the utmost importance relating to the killing of White were probably related to the grand jury today by Mrs. Mayme Y. Schwarz, an unwilling witness, who had done everything in her power to avoid being dragged into the case.

Mrs. Schwarz has informed friends that she could testify that some months before the tragedy Thaw threatened to kill his wife as well as White.

Mrs. Schwarz was frequently in the company of William Sturgis and Mr. and Mrs. Thaw, with whom he was on terms of intimacy. She was also acquainted with White and she has frequently expressed sympathy for him.

NEW YORK, July 11.—Possibly no case in the history of American jurisprudence has brought to the front a greater number and variety of cranks than the killing of White by Thaw. Every person directly or indirectly connected with the case has been inundated by letters from persons professing to have knowledge or advice that they are willing to sell for a consideration.

"I am putting aside material that would fill a book after this case is over," said Terrence J. McManus, one of Thaw's counsel. "I am convinced that almost every show girl and every giddy young creature with less tangible means of support is now boasting of the attentions that White paid to her in his lifetime, and every man to whom they tell their story expects to realize some cash by offering to sell it to us. The most absurd yarns are being received and we investigate the most promising.

"We have heard from all the professional cranks in the country, but there is absolutely a new crop. Persons are writing to us from Kankakee or Kalamazoo that while in New York they overheard comments of White on Mrs. Thaw which must certainly have reached her husband's ears, and that when we send them enough money to get back to the metropolis they will supply the facts and remain here until the trial.

WANT TO BE JURORS.

"Other persons say they will come here from New England or the West, and stay so as to serve as jurors in the case, with the positive assurance that they have known Thaw to have been justified and that they will vote to acquit. Some New York men make the same pledge, although adding: 'Please remit.'

"One man writes to Thaw that he believes the latter has a good heart, in spite of the shooting, and, having a large income, should show his kindness by sending a check.

"Practical jokers have mailed Thaw mining stock for a million dollars or so, declaring they wish to have the money applied to the defense. There is no possible suggestion that has not been made."

Roger O'Mara, formerly chief of police of Pittsburgh, had a long talk with Thaw today. According to O'Mara, he has been retained by the Thaw family to take charge of the detective work in the case. He said he had been in New York for a week. Henceforth, he will see the prisoner frequently, he said. O'Mara said he had known the family for many years and that he had often helped Harry Thaw out of boyish scrapes.

WITNESSED A THREAT.

Asst. Dist.-Atty. Garvan today received a letter from William Sturgis, a friend of the Thaw family, dated at Berlin, Ct., in which Sturgis declares his willingness to meet counsel for the prosecution at any time. Sturgis is alleged to have witnessed a threat by Harry Thaw against the life of White. A subpoena has been served upon Mrs. Schwartz, also said to have heard the threat upon White's life.

Speaking of his mother's return to this country, Thaw said today: "I, with all the other members of the family, was anxious that mother should remain in Europe. She is suffering from rheumatism and went to Europe for the purpose of taking a cure at Schinznach, Switzerland; and, in fact, all of us wished her to take the cure before returning home. Of course, I shall be glad to see her, but I can't help wishing that she had remained in Europe for her own sake."

When Thaw bade the newspaper men good-by today he told them that he had thoroughly enjoyed the chat and added that to talk with any one besides lawyers, doctors and prison officials was "like getting a whiff of fresh air from the outside."

WHITE'S WILL PROBATED.

The will of White was filed for probate today. The widow is named as executrix, but the value of the estate is not given. The petition for probate states that White left no real estate and the value of the personal property is not known. After provisions for White's brother, Richard M. White, and for his mother, Alexina B. White, the entire residuary estate is left to White's widow, Elizabeth S. White.

May MacKenzie, an actress, was questioned by Assistant Dist.-Atty. Garvan for nearly an hour today concerning her knowledge of White's friendship for Evelyn Nesbit Thaw. Miss MacKenzie is one of the friends of Mrs. Thaw who have heretofore refused to furnish the District-Attorney's office with any information.

When the newspaper men tonight sent Thaw a note asking if he wished to add anything to his formal statement of Tuesday, he sent a reply which said: "I have said all that I wish to say. In the future, I shall be guided by the advice of my counsel."

At this morning's interview with the newspaper men Thaw asked them to give the widest publicity to his statement of yesterday which denied that he was insane and he said there was to be no lunacy commission appointed to inquire into his state of mind.

# MYSTERY OF THE MAUMEE RIVER.

### CLARA STRAYER'S DEATH LEADS TO A NEW SENSATION.

**Housekeeper Katie Winover Whom the Girl Regarded as a Stepmother Leaves the House and Her Body Is Found in the Stream—Stories of Abuse of the Child.**

[BY DIRECT WIRE TO THE TIMES.]

TOLEDO (O.) July 11.—[Exclusive Dispatch.] Following closely upon the tragic suicide of 17-year-old Clara Strayer in the Maumee River, Monday, was the discovery, this afternoon, of the body of Katie Winover, housekeeper for the girl's father, whom the girl looked upon as a stepmother, floating in almost the same place as that where Clara's was discovered.

The dead housekeeper's body was found by mourners returning from Clara Strayer's funeral. The death of this woman has complicated the mystery as to whether or not Clara was murdered.

The girl's father, Lincoln Strayer, is a wealthy farmer living near Grand Rapids, a small village a few miles up the Maumee. His wife and Clara's mother died when the girl was a baby in arms, and since that time the Winover woman has been living in the family as housekeeper.

There are many stories afloat concerning the life of the woman, but as yet they have been unverified. Residents of the village often heard reports of ill-treatment of the girl by the woman, and following one sensation, some months ago, the woman was discharged, but was soon re-installed in her old place.

Monday afternoon on the river bank was found this note:

"I am buried in the old Maumee. I am going to Mother. Good-by.

[Signed.] "CLARA."

A search revealed the body. Tuesday, the authorities were startled to find a note in an entirely different handwriting in almost the same spot, which read:

"Dear Papa. I want to bid you and all the friends good-by. I expect to go to live with Mamma, for you know how I am treated by Katie. Your loving daughter.

[Signed.] "CLARA."

A puzzling feature of the case is that the two notes, experts say, were written by different persons.

The Winover woman, who might have supplied the key to the mystery, refused to talk yesterday, and disappeared last night. The father of the girl is distracted.

### ROOT SAILS FROM SAN JUAN.

SAN JUAN (P. R.) July 12.—The United States cruiser Charleston, with Secretary Root and party on board, sailed at midnight for Rio Janeiro.

# VICE-PRESIDENT IN AUTO BUMP.

### CRASHES INTO BUGGY NEAR DANVILLE, ILL.

**Joseph M. Dougherty Is Thrown Out of Rig by the Collision and Bruised, but on Rising Recognizes Mr. Fairbanks and Extends Greeting—Injuries Are Not Serious.**

[BY THE ASSOCIATED PRESS—P.M.]

DANVILLE (Ill.) July 11.—The automobile bearing Vice-president Fairbanks and party from this city to Champaign late this afternoon crashed into a buggy driven by Joseph M. Dougherty, a prominent politician. Mr. Dougherty was thrown out and painfully bruised. When the injured man had regained his feet the Vice-president's party alighted. Mr. Fairbanks approached his victim smiling and apologizing.

Mr. Dougherty said: "You are Vice-President Fairbanks, I believe. My name is Dougherty."

Mr. Fairbanks grasped the outstretched hand, shook it warmly and said:

"Mr. Dougherty, I am very glad to meet you."

Mr. Dougherty expressed his pleasure and said that he would have been better pleased had it taken place under slightly different circumstances. After thes friendly colloquy the Vice-president resumed his journey. Mr. Dougherty's injuries are not serious.

### SCALP IN STANDARD OIL.

**Stock Sells at Auction at $30 Less Than the Market Price on the Curb.**

[BY DIRECT WIRE TO THE TIMES.]

NEW YORK, July 11.—[Exclusive Dispatch.] At a public auction today, thirty-four shares of Standard Oil stock weer sold for $565, or about $30 a share below the prices at which Standard Oil stock was selling on the Broad street curb.

The representative of Ackerman and Coloes, who purchased the stock cleaned up more than $1000. Immediately after he bought the stock he could have sold it on the curb at $595. It closed tonight frationally under that figure.

### SENATOR LYONS'S BIG PROFITS.

**Ice Company President Declares He Made $45,000 in Second Year of Business.**

[BY THE ASSOCIATED PRESS—P.M.]

KANSAS CITY, July 11.—Ex-State Senator W. F. Lyons, president of the Central Ice Company, of this city, gave interesting testimony at the "ice trust" hearing today.

After stating that he had started in business in 1900, with a capital of $600, he cleared $45,000 in the following year, and that he now owned a plant valued at $400,000.

Mr. Lyons said that prices ought to be even higher than they are.


## A WALK-OVER!

**The West Leads the East—Los Angeles Times in Six Months Ending June 30 Published More Advertising Than the New York Herald.**

Wonders never cease! Los Angeles, giant of the great Southwest, continues in the eyes of the business world as the most rapidly developing city on the continent. Her marvelous strides in the realm of commerce can be no better demonstrated than by the easily-proven business statement of The Times, that it regularly prints more advertising than any other daily newspaper in the United States.

During the six months ending June 30, 1906, the amount of paid matter appearing in The Times aggregated the enormous total of

8,586,942 agate lines

a gain of 1,887,284 agate lines

over the same period in the preceding year.

The largest paper in the largest city of the United States, the New York Herald, printed 5,834,079 agate lines in these same six months. Thus The Times is shown to have printed in the same period 3,752,863 agate lines more than the New York Herald.


# PITH OF NEWS FROM THE MIDDLE WEST.

[BY DIRECT WIRE TO THE TIMES.]

CHICAGO, July 11.—[Exclusive Dispatch.] Warmer weather, held back recently by the lake breeze, is creeping nearer Chicago. The east wind is about to desert the city, and with the coming of a breeze from the west tomorrow the mercury will rise. The heat in the West, however, is not intense, and is relieved by scattered showers. Extreme humidity was the most distressing feature of the weather today. The temperature ranged between 67 and 78 degs. Middle West temperatures:

| | Max. | Min. |
|---|---|---|
| Alpena | 74 | 50 |
| Bismarck | 82 | 62 |
| Cairo | 86 | 72 |
| Cheyenne | 78 | 50 |
| Cincinnati | 86 | 66 |
| Cleveland | 74 | 64 |
| Concordia | 88 | 62 |
| Davenport | 88 | 68 |
| Denver | 80 | 54 |
| Des Moines | 90 | 66 |
| Detroit | 76 | 62 |
| Devil's Lake | 90 | 68 |
| Dodge City | 80 | 64 |
| Dubuque | 86 | 68 |
| Duluth | 68 | 50 |
| Escanaba | 72 | 54 |
| Grand Rapids | 86 | 60 |
| Green Bay | 82 | 60 |
| Helena | 86 | 66 |
| Huron | 88 | 60 |
| Indianapolis | 88 | 70 |
| Kansas City | 86 | 66 |
| Marquette | 82 | 52 |
| Memphis | 84 | 70 |
| Milwaukee | 76 | 64 |
| North Platte | 84 | 64 |
| Omaha | 88 | 70 |
| Rapid City | 84 | 58 |
| St. Louis | 96 | 72 |
| St. Paul | 88 | 68 |
| Sault Ste. Marie | 78 | 52 |
| Springfield, Ill. | 92 | 66 |
| Springfield, Mo. | 82 | 64 |
| Wichita | 84 | 66 |

LEAGUE CLUBS' STANDING.

National League—Chicago, .688; New York, .680; Pittsburgh, .627; Philadelphia, .520; Cincinnati, .416; St. Louis, .385; Brooklyn, .384; Boston, .355.

American League—New York, .611; Philadelphia, .611; Cleveland, .597; Chicago, .568; Detroit, .534; St. Louis, .486; Washington, .347; Boston, .253.

SHE HELD THE FORT.

Mrs. Frederick A. Nagle of Sheridan Road, well known in North Shore social circles, after descending through a skylight of a three-story building and sliding down a rope to the floor below, held a band of constables at bay in her husband's flour warehouse on Kinzie street. Undaunted by threats of violence, she refused to leave the building until the intruders were forced from the place by order of Judge Walker, who issued a temporary injunction in the afternoon. Mrs. Nagle did not figure in the hostilities, which originated over a leasehold, until her husband and his employer had been defeated in a battle with the constables and driven from the building.

MANNING DIES IN HAY LOFT.

After the loss of his health and spending a fortune in dissipation, James Manning, a former Marshal of the District of Columbia, was found dead today in the hay loft of the Calumet Livery Company, where he had been employed. Manning was Marshal of the District at the time of the assassination of President Garfield, and led Guiteau to the gallows.

NON-UNIONISTS ON THE "L."

The announced intention of the American Bridge Company, the Pittsburgh Construction Company and the Erectors' Association to employ non-union men on the Englewood extension of the alley "L" road was carried out today, when non-union iron workers began to erect the iron which the union men had refused to handle.

SEWING MACHINES FOR 'FRISCO.

At a meeting of the Ways and Means Committee of the Church Commercial Association today, 500 sewing machines were ordered sent to the relief association at San Francisco. The machines had been asked for and the order recommended by the local relief association.

INTRODUCES HIS FAMILY.

[BY DIRECT WIRE TO THE TIMES.]

ROCKFORD (Ill.) July 11.—[Exclusive Dispatch.] J. Franklin Nelson, a wealthy manufacturer, surprised his mother and brothers when he appeared at the family home today and introduced the woman and two children accompanying him as his wife, son and daughter. The marriage of Nelson and Miss Hilda Larson was celebrated at Yuma, March 31, 1903, and was kept a secret until today.

WIFE ACCUSES MILLIONAIRE.

[BY DIRECT WIRE TO THE TIMES.]

MILWAUKEE (Wis.) July 11.—[Exclusive Dispatch.] In a sensational affidavit which Mrs. Gertrude Beul Gates has filed in the divorce action against James L. Gates, the millionaire land owner, she charges that, last October, he beat her and threatened to kill her. She says she is a nervous wreck and is compelled to remain in a Chicago sanitarium.

BOY'S CORPSE IN WAREHOUSE.

[BY DIRECT WIRE TO THE TIMES.]

BUTTE (Mont.) July 11.—[Exclusive Dispatch.] The body of Willie Barkovitch, 11 years old, who had been missing since July 3, was found hidden in the warehouse of M. P. Polich, a prominent merchant of Anaconda. Polich has been arrested on suspicion of having killed the boy.

### PARTY AT SAGAMORE HILL.

**President's Daughter, Ethel, to Entertain Her Young Friends at Summer Home.**

[BY DIRECT WIRE TO THE TIMES.]

OYSTER BAY, July 11.—[Exclusive Dispatch.] Miss Ethel Roosevelt and all the younger Roosevelts are to be hosts and hostesses at a children's party to be held on the grounds of the President's summer home, Sagamore Hill, on Friday evening.

This is strictly Miss Ethel's own party, the first to be given in her honor since her sister Alice became the bride of Nicholas Longworth, and consequently there is great excitement among the youngsters.

All of Miss Ethel's friends who are in New York City, as well as those who are at Newport and other summer places not far away, are eagerly looking forward to the important occasion and great preparations are going on.

It is to be a flower party, and every little guest must be gowned to represent a flower. Many of the fancy dresses are being made in New York and some of them are to be works of art.

### GRAIN IMPORTERS' GRIEVANCE.

COLOGNE, July 11.—The association of Rhenish and Westphalian grain importers has sent a circular to the various German and foreign chambers of commerce and produce exchanges regarding the alleged incorrect classification of American grain. The circular says the grain trade of Europe has complained for years about the improper certification of American wheat, corn and oats, which has involved losses of millions of dollars for importers. The association says the entire international trade is interested in removing the evils complained of and asks suggestions for a line of common action, promising to collate the material furnished by the answers, and if deemed best to call an international conference to protect the trade against further losses.

Louis Mulcahy, 16 years old, was drowned Tuesday in Mad River, near Eureka, Cal., while swimming. His body was recovered.


Theaters—Amusements—Entertainments.

MOROSCO'S BURBANK THEATER—SIXTH AND MAIN STS. PHONES
Matinees 10c and 25c. Evenings 10c, 25c, 35c, 50c.
TONIGHT MATINEE SATURDAY
"The Lady From Laramie"
Mark Swan's Sparkling Comedy, With JESSIE MAE HALL, the Dainty Singing Comedienne in her Original Role. Every Favorite in the Cast.
Special Matinee Thursday Afternoon, July 19
BLANCHE HALL and HARRY GLAZIER, Supported by a Picked Company in Ibsen's Masterpiece
"A Doll's House"
SEATS SELLING.
NEXT WEEK — ANNOUNCEMENT EXTRAORDINARY — The Big Burbank Stock Company, re-inforced by fifty extra professionals in the New American Play, "HALFBREED," by Harry D. Cottrell and Oliver Morosco, Authors of "THE JUDGE AND THE JURY."
Seats now selling at regular Burbank prices. Play safe and secure your reservations immediately.

BELASCO THEATER—BELASCO, MAYER & CO., Props. PHONES—Main 8360, Home 247.
MATINEE TODAY
George H. Broadhurst's Great Comedy Success
"What Happened to Jones"
NEXT WEEK—The Popular Romantic Play, "THE PRIDE OF JENNICO."
Special Announcement
Seats for the first of the Belasco Literary Matinees, to be given Tuesday Afternoon, July 17, with CONSTANCE CRAWLEY AND HARRY MESTAYER AND AN ALL-STAR COMPANY in Gabriele D'Annunzio's Great Play, "GIOCONDA." ARE NOW ON SALE

ORPHEUM THEATER—SPRING ST., Between Second and Third. BOTH PHONES 1447.
MODERN VAUDEVILLE
WILFRED CLARKE & CO., Presenting Their Hilarious Comedietta, "What Will You Do Next?" KELLY and VIOLETTE, Two's Company; T. NELSON DOWNING, "King of Koins;" HENDRIX and PRESCOTT, Singing and Dancing Entertainers; IDA JONES, Premier Colored Comedian; GARTELLE BROS., Gymnastic Nonsense; ORPHEUM MOTION PICTURES. Last Week of the KAUFMANN TROUPE, 7 World's Champion Bicyclists.
Matinees Daily Except Monday, 10c and 25c. Evenings, 10c, 25c and 50c.

GRAND OPERAHOUSE—MAIN ST., Between First and Second. PHONES—Main 1967, Home 410.
ULRICH STOCK CO. Presents Owen Davis's Thrilling Story of Life Today
"At the World's Mercy"
Matinees Sunday, Tuesday and Saturday, 10c and 25c. Evenings, 10c, 25c and 50c.
NEXT WEEK—Lincoln J. Carter's "ALASKA."

MASON OPERAHOUSE—H. C. WYATT, Lessee and Manager
THE ONLY FOUR OPPORTUNITIES FOR TWO LONG YEARS TO SEE AND HEAR
Nat C. GOODWIN
And his company of actors, presenting tonight, Friday, and Saturday Night and Saturday Matinee, the Great Farcical Comedy Success
"THE GENIUS" By William C. and Cecil DeMille.
PRICES—Balcony, 50c; Dress Circle, 75c, $1.00 and $1.50; Lower Floor, $1.50 and $2.00. PHONE 9

HOTCHKISS THEATER—4th and SPRING Management T. JEFF WILLIAMS. Direction H. P. SHARAD.
KOLB & DILL and BEN T. DILLON
"ROLY-POLY"
NEXT WEEK "A TRIP TO THE CATSKILLS"
Lilly Sutherland, Charlotte Vidot, Maude K. Williams and the Beauty Chorus.
EVENINGS—25c, 35c, 50c and 75c. MATINEES SATURDAY AND SUNDAY, 25c and 50c. BOTH PHONES

THE CHUTES—Admission 10c—
Operated Under the Most Liberal Management of Any Park in the World
FREE SKATING RINK ADMISSION AND SKATES FREE
Pavilion Performance Free Theater Performance Free
Merry-Go-Round Free—Miniature Railway Free
Picnic Grounds Free Chutes Free—Zoo Free

SKATING AT DREAMLAND—19th and Main Sts.—A Place Free from Vice—AND CLEAN
Coolest Place in the City.
TONIGHT SOCIETY NIGHT
Admission 50c Special Features
DON'T MISS "IN DREAMLAND" FREE AUTOMOBILE WATCHED

ANGELUS SKATING RINK—CORNER OF 18TH AND MAIN STS.
Grand Opening Tonight
THIS NEW RINK HAS FEW EQUALS, NO SUPERIORS IN AMERICA.
FREE FROM DUST, EXCELLENT VENTILATION, PERFECT FLOOR, FINEST MUSIC.
DON'T FAIL TO ATTEND THE GRAND OPENING TONIGHT. 18TH AND MAIN

BIMINI HOT SPRINGS AND HOTEL—
ARE NOW OPEN FOR BUSINESS
THE GREATEST ATTRACTION IN LOS ANGELES and the most up-to-date class HEALTH AND PLEASURE RESORT in the world.
All Forms of Baths from 25c Up
TAKE BIMINI HOT SPRINGS CAR ON FIRST ST., BROADWAY OR WEST SIXTH STREET. Twenty Minutes from Business Center of City.

BASEBALL—Chutes Park—
Oakland vs. Los Angeles
WEEK-DAY GAMES CALLED AT 3 P.M. SUNDAYS AT 2:30.
Ladies Free Except Saturdays, Sundays and Holidays
ADMISSION 25c. GRAND STAND 25c. Seats on sale at all principal cigar stores.

NOW IS THE TIME—
FOR BATHING AND SWIMMING AT THE LONG BEACH BATH HOUSE
America's Finest Bathing Establishment. The most down-to-date Salt Water Baths on this coast. Perfect Surf Bathing if you want something exciting. Electric cars from Sixth and Main streets pass the door.

CAWSTON OSTRICH FARM—
150 Gigantic Birds
Beautiful ostrich feathers and the largest stock of Ostrich Feather Goods in America for sale at producer's prices.

Timely Special Announcements.

THE STANDARD SEWING MACHINE—LOCK AND CHAIN STITCH
WILLIAMSON PIANO CO., 327 S. Spring St. Home 2256

Superb Routes of Travel.

SANTA CATALINA ISLAND—
New Time Card now in effect. Three boats Saturdays, one Sundays and two other days. See R.R. time card.
CANVAS CITY
Hundreds of Furnished Tents for Rent by the Day, Week or Month.
ISLAND VILLA—100 Cosy Canvas Cottages.
HOTEL METROPOLE—American Plan, Strictly First-Class.
BANNING CO., 593 Pacific Electric Bldg., Los Angeles. BOTH PHONES

GLASS BOTTOM BOAT TICKETS—
For Seal Rock, on Sale at Pacific Tours Office
Huntington Building, Ground Floor, Second Office on Right. Finest boats in the MEXICAN BOAT FLEET redeemed.

SAILING FOR SAN FRANCISCO—
State of California
Leaves Port Los Angeles July 13, 10 a.m.
For reservations and full particulars call or address CITY TICKET OFFICE, 334 South Spring Street. Both Phones 41.
C. D. DUNANN, G.P.A., San Francisco, Cal.

STEAMER JAS. S. HIGGINS—
Sails Thursday, July 12, for San Francisco
Rates, first class $9.95, second $7.50, including berth and meals. For reservation apply to C. J. LEHMAN, Gen. Agt., 348 South Spring St. Both Phones

STEAMSHIP ROANOKE—Sails Thursday, July 19,
For San Francisco, Eureka and Portland
LOW ONE-WAY AND ROUND-TRIP RATES IN EFFECT. All information and freight rates at City Ticket Office.
NORTH PACIFIC STEAMSHIP CO.
PHONES—Main 3115; Home 7480.

Superb Routes of Travel.

WHERE THE WILDFLOWERS BLOOM—
MT. LOWE
The whole Mountain-side is a Mass of Bloom Now. More Wild Flowers Than Were Ever Known to Blossom Before.
It's a Wonderful Trolly Ride of 50 Miles and Takes You a Mile Above the Sea.
Through Cars From Sixth and Main at 8, 9, 10 a. m.; and 1 and 4 p. m.
The Pacific Electric Ry. Co.

OCEANIC STEAMSHIP CO.—
HONOLULU, S.S. Alameda, July 21; TAHITI, S.S. Mariposa, Aug. 6; HONOLULU, SAMOA, NEW ZEALAND and AUSTRALIA, S.S. Sonoma, Aug. 2. Tickets and information at 334 South Spring St. PHONES—Home 8769, Main 3017. E. E. JENIFER, Agent.




PACIFIC SLOPE.

## UP AGIN' THE FIGHTING RACE.

*Schmitz Is Defied by Reagan, Who Won't Resign.*

*Blood-Curdling Time Among Police Officials.*

*One Conscience Clears the Haunts of Graft.*

[BY THE ASSOCIATED PRESS—A.M.]

SAN FRANCISCO, July 11.—Police Commissioner Reagan has refused to resign. Today he wrote a letter to Mayor Schmitz declaring that he had decided not to give up his position and is now awaiting the action of the Mayor.

"I cannot state for publication just what I have written to the Mayor, as, out of courtesy, I must send the letter to him first. But I will say that I will not resign and that the Mayor can do any action that he pleases. I do not know of any reason why I should hand in my office under the cloud that an involuntary resignation would throw over me. The Mayor can dismiss if he chooses."

Commissioner Reagan is prepared to endorse the stand taken by the Mayor. Since he received the Mayor's command to resign and learned that similar notices had been sent to Commissioners O'Grady and Drinkhouse, he went to Drinkhouse and asked him to join him in defiance of the Mayor. Drinkhouse, however, sent in his resignation to the Mayor without delay and declined to stand with Reagan.

There is a rumor that Drinkhouse is to be reappointed to the board when Mayor fills the vacancies. He does not feel as unfriendly toward the Mayor as to Reagan and O'Grady.

HIS CONSCIENCE CLEAR.

"I have resigned with a clear conscience," said former Commissioner Drinkhouse today. He handed his resignation to Mayor Schmitz yesterday, upon receipt of a formal note from the chief executive calling upon him to resign. The Mayor's communication was brief and demanded the resignation for the good of the administration and of the police department. Commissioner O'Grady was still opposing the Mayor this afternoon. But he is not fighting with Reagan. His friend is said to be an attempt to free himself by bringing powerful influences to bear upon the Mayor.

The Mayor has said that he is perfectly satisfied with the work of Chief of Police Dinan, J. George Boyne, secretary of the commission, will, it is said, also remain.

### SAKE GETS IN CHEAPLY.

**JUDGE MORROW'S DECISION.**

[BY THE ASSOCIATED PRESS—P.M.]

SAN FRANCISCO, July 11.—United States Circuit Judge Morrow has decided to the effect that sake may be imported into the United States upon the payment of only 10 cents per gallon duty.

Judge Morrow held that sake was not to be classified as either wine or spirits, but was dutiable as an unenumerated article, upon which the duty is 20 per cent, ad valorem. The value of sake was agreed to be 50 cents per gallon, and the tax upon this basis will be 10 cents. Importers will be entitled to a rebate of more than $1,000,000.

The decision supports that of the board of general appraisers and the United States Circuit Court of New York in another similar case. United States District Attorney Devlin announced that he would take an appeal to the United States Circuit Court of Appeals.

### MITCHELL SEEKS SISTER.

**FARS "ROLLER" INFLUENCE.**

[BY THE ASSOCIATED PRESS—P.M.]

SEATTLE, July 11.—George Mitchell, who admitted yesterday afternoon of the killing of "Holy Roller" Cremfield, spent the first day's freedom he has enjoyed in two months in searching the lodging-houses of Seattle for his sister, Miss Mitchell, the young girl to save whom Cremfield, and who is in love with the dead man's widow. Mitchell did not wish to go to Illinois with his father, as her brother desires her to do.

Mitchell believes another "Holy Roller" camp will be established in British Columbia and fears that if his sister remains under the influence of Cremfield's widow she will again take up the "Holy Rollerism." One of Cremfield's followers is in British Columbia, and during the trial several women who were formerly followers of Cremfield passed through Seattle on the way to British Columbia, presumably to join this man.

### LEVEE BREAKS, CROPS RUINED.

**DAMAGE DONE NEAR STOCKTON.**

[BY THE ASSOCIATED PRESS—A.M.]

STOCKTON, July 11.—At 1 o'clock this morning the cross-levee between the Levi and Jones tracts on Roberts Island gave way before the pressure of water accumulated in the former district. The Jones tract belongs to the Sacramento Land and Navigation Company and is one of its four large reclamation districts. All are thoroughly protected by levees except the one mentioned, and this had a very strong embankment on the river side. The break in the levee, which was old, was weak, and this caused the flood. The main part of the Levi tract, as well as that of the Jones district, was considered

## WEBSTER DROPS DEAD.

**Former Coast Manager of the Associated Press and "Bulletin" Writer.**

[BY THE ASSOCIATED PRESS—P.M.]

SAN JOSE, July 11.—Word has just been received that W. M. Webster, one of the best-known newspaper men on the Pacific Coast, dropped dead of heart disease, tonight, at Pacific Grove, while walking with his daughter.

Webster was formerly editorial writer for the San Francisco Bulletin, and was for many years Coast manager of the Associated Press. At the time of his death he occupied the position of Sunday editor of the San Jose Mercury-Herald. He was 70 years of age.

PACIFIC SLOPE.

## UP AGIN' THE FIGHTING RACE.

### Schmitz Is Defied by Reagan, Who Won't Resign.

### Blood-Curdling Time Among Police Officials.

### Conscience Clears the Haunts of Graft.

[BY THE ASSOCIATED PRESS—A.M.]

SAN FRANCISCO, July 11.—Police Commissioner Reagan has refused to resign. Today he wrote a letter to Mayor Schmitz declaring that he had decided not to give up his position and is now awaiting the action of the Mayor.

"I cannot state for publication just what I have written to the Mayor, as, from a matter of courtesy, I must send the letter to him first. But I will say that I will resign and that the Mayor can take any action that he pleases. I do not know of any reason why I should leave my office under the cloud that an indictment carries, but my resignation would throw it on the Mayor can dismiss if he sees fit."

Commissioner Reagan is prepared to defend the stand taken by the Mayor, and has received the Mayor's communication and learned that similar letters had been sent to Commissioners O'Grady and Drinkhouse, he went to Drinkhouse and asked him to join in defiance of the Mayor. Drinkhouse, however, sent in his resignation to the Mayor without delay and refused to stand with Reagan.

There is a rumor that Drinkhouse is to be appointed to the board when Mayor fills the vacancies. He does not feel unfriendly toward the Mayor as to Reagan and O'Grady.

NO CONSCIENCE CLEAR.

"I have resigned with a clear conscience," said former Commissioner Reagan today. He handed his resignation to Mayor Schmitz yesterday upon receipt of a formal note asking for the chief executive calling upon him to resign. The Mayor's communication was brief and demanded the resignation for the good of the administration and of the police department. Commissioner O'Grady was still opposing the Mayor this afternoon. But he is not fighting with Reagan. His fight is said to be an attempt to defend himself by bringing powerful influences to bear upon the Mayor.

The Mayor has said that he is perfectly satisfied with the work of Chief of Police Dinan. J. George Boyne, secretary of the commission, will, it is said, resign.

### MAY GETS IN CHEAPLY.

TOMORROW'S DECISION.

[BY THE ASSOCIATED PRESS—P.M.]

SAN FRANCISCO, July 11.—United States Circuit Judge Morrow has decided that sake may be imported into the United States upon the payment of only 10 cents per gallon duty.

Judge Morrow held that sake was a beverage similitude of either wine or beer, but was dutiable as an unenumerated article, upon which the duty is 10 per cent. ad valorem. The duty on sake was agreed to be 50 cents per gallon, and the tax upon this will be 10 cents. Importers are entitled to a rebate of more than 40 cents.

The decision supports that of the board of general appraisers and the United States Circuit Court of New York in another similar case. United States District Attorney Devlin announced that he would take an appeal to the United States Circuit Court of Appeals.

### MITCHELL SEEKS SISTER.

"ROLLER" INFLUENCE.

[BY THE ASSOCIATED PRESS—P.M.]

SEATTLE, July 11.—George Mitchell, arrested yesterday afternoon of the leader of "Holy Roller" Creffield, spent his first day's freedom he has enjoyed for months in searching the lodging-houses of Seattle for his sister, Olive, the young girl to save whom Creffield, and who is in love with the dead man's widow. She will not wish to go to Illinois with her brother, as her brother desires her to believes another "Holy Roller" camp will be established in Columbia and fears that if his sister is under the influence of the widow she will again take up Rollerism." One of Creffield's followers is in British Columbia. During the trial several women were ardently followers of Creffield, passed through Seattle on the way to British Columbia, presumably to join him.

### CROPS BREAKS, CROPS RUINED.

DAMAGE DONE NEAR STOCKTON.

[BY THE ASSOCIATED PRESS—A.M.]

STOCKTON, July 11.—At 1 o'clock this morning the cross-levee between Roberts and Jones tracts on Roberts Island gave way before the pressure of water accumulated in the former tract. The Jones tract belongs to the Delta Land and Navigation Company and is one of its four large reclamation districts. All are thoroughly protected by levees except the one mentioned, and this had a very strong levee on the river side. The water, which was cold, was weak, as it passed the Levi tract, as well as that of the Jones district, was considered very substantial, and it is suspected that it may have been tampered with. In anticipation of danger, thirty carloads of gravel were dumped at the trestle yesterday.

The dredger Britannia, which was swept through the Levi break on Middle River, was floated this morning and was got over to the cross levee, where it is trying to fill up the gap in the latter.

That portion of the Jones tract which is now filling with water is rented to tenants on cash rental. They have about 2000 acres of asparagus and 4000 acres of cereals, beans, corn and potatoes. The asparagus plants, which represent a value of something like $30,000, will be destroyed. As the crop is not due until next February, the damage is not so great as would at first be supposed.

FRESNO DISTRICT ISOLATED.

[BY THE ASSOCIATED PRESS—A.M.]

FRESNO, July 11.—Firebaugh, on the west side, is isolated by flood waters from the San Joaquin River. The bridge on either side cannot be reached without swimming horses hundreds of feet. Supervisors of Fresno and Madera have visited the town and recommended increasing the length of the bridge approaches from 100 to 400 feet, this being necessary also to save the town from future floods.

### STAGE ROBBER HAS ESCAPED.

NO HOPE FOR TWO SHERIFFS.

[BY THE ASSOCIATED PRESS—P.M.]

FRESNO, July 11.—It is certain that the Apwanee stage robber has escaped. Sheriff Jones of Madera has given up the search, though the Sheriff of Mariposa is still in the mountains. All trace of the robber has been lost.

The actions of the robber tally to every movement with those of the one of last year. He was tracked down the same gulches, and in just about the same tracks for two miles. From thence the underbrush is so thick, and in many places impassible, that there is no hope for the pursuers.

## 'SLOPE BRIEFS.

**Mrs. O'Brien, Aged 103, Dead.**

SAN FRANCISCO, July 11.—Mrs. Margaret O'Brien died in this city Monday, at the age of 103. She was a native of Ireland, and a resident of California since 1868.

**Was of Early Spanish Families.**

FRESNO, July 11.—Mrs. Flavia A. Avilla, prominently connected with the Spanish families of early California, died today, at the age of 75 years. She was the mother of many children.

**Cuts Out "Six-Bit" Companies.**

FRESNO, July 11.—The city board of education has resolved not to reinsure school buildings in any company that writes an earthquake clause in its policy form, nor in any of the so-called "six-bit" companies.

**Rancher's Death Suspicious.**

SAN FRANCISCO, July 11.—The remains of Jacob O'Brien, a wealthy rancher of San Leandro were run over by an electric car at an early hour this morning. At first it was believed he had been killed by the car, but a subsequent examination of the body revealed what is believed a bullet wound in the back of the head.

**Baby Falls from High Window.**

FRESNO, July 11.—Twenty-one-months-old Harry Warsdale, son of Mr. and Mrs. Harry Warsdale, hovers between life and death as the result of a fall out of a third-story window of the Golden Gate apartment-house. The little fellow unfastened the screen window and lost his balance. He is insensible from brain concussion and fractured skull.

**Sails With Supplies for Whalers.**

SAN FRANCISCO, July 11.—The steamer Harold Dollar sailed today for Herschel Island with supplies for the whalers frozen in off Point Barrow. Capt. Thwing is in command of the vessel and expects to reach Herschel Island early in August. The Dollar will return to this port after discharging her cargo.

**Gen. Rucker Laid at Rest.**

SAN FRANCISCO, July 11.—The remains of Brig.-Gen. Louis H. Rucker, retired, were today brought here from Los Angeles and were interred in the National Cemetery at the Presidio. The military band and four companies of Coast Artillery accompanied the remains from the post chapel to their last resting place, where impressive military services were held.

### ATTORNEY SNATCHES BRIEFS.

**Denver Judge Commits Greeley Whitford for Act, but Releases Him Later.**

[BY DIRECT WIRE TO THE TIMES.]

DENVER, July 11.—[Exclusive Dispatch.] When Greeley Whitford, assistant District Attorney, tried to snatch some legal documents from Judge Mullins today, during the grand jury proceedings anent alleged election frauds, he was committed for contempt, being released after he apologized.

Judge Lindsey announced that he would hear evidence in the franchise contests and have the ballot boxes opened.

### DINNING DIES IN POORHOUSE.

EL PASO, (Tex.) July 6.—[Exclusive Dispatch.] Joe L. Dinning, former champion poolplayer and billiardist of the world, died here in the poorhouse after running through with the fortune he had made. Dinning had defeated Louis Shaw, the present world's champion, in billiards, and De Oro, the Cuban. Dinning was born in England. His remains were buried in the Potter's field.

### AT THE CITY HOTELS.

ARRIVALS YESTERDAY.

HOLLENBECK—H. S. Harper and wife, Atlanta; P. R. Wonderly, Chicago; W. L. Maidlot, Dallas; Carl Lillin, St. Louis; R. A. Gilbert, Fay, Nev.; J. Blankfield, New York; W. H. Stenger, Jennings; W. F. Gordon and wife, Houston; Mrs. W. B. Kelly and child, Bisbee; G. Walker, Austin, Tex.; Mrs. L. Hunter, Tonopah, Nev.; C. H. Ward, Jr., Mexico City; J. E. Olson, Reynolds, N. D.; M. Newland, San Francisco; F. A. Hubbell, Albuquerque; P. W. Dargin, Rhyolite, Nev.; W. B. Wood, San Francisco; Nettie Tharp, Santa Rosa; P. H. Leahy, Victor; Mrs. C. N. Butler and children, St. Louis; Alfred Daggett, Visalia; J. Bachsrach, San Francisco; J. P. Flanagan, Independence; Mrs. D. J. Griffin, Butte, Mont.; E. R. Patton, El Paso; Willis Bennie, Clifton; C. J. Kimbell, Prescott; J. Falkenburg, St. Louis; J. E. Quinlan, Chicago; J. E. Heller, New York; G. J. Weil, Buffalo; Elsie B. Moore, Baltimore; T. C. Shaw, San Francisco; Mrs. Willie Hutcheson, Houston; L. J. Jennings, Phoenix; W. H. Young and wife, El Paso; W. V. Ryan and wife, Tonopah, Nev.; John J. Bennett, Mexico City; Elizabeth Smith, Charleston, Mo.; M. R. Tennant, Denver; A. C. Shaw, Raymond; J. Herman, Flagstaff; P. A. Becker, San Francisco; Gustave Weingarth, Prescott; A. B. Jones, Planet, Edward S. Battles, George Riley, San Francisco; Dr. Allan Moore, Ind., Kan.; A. L. Loftus, Boston; Florence Bennie, Clifton; Mrs. J. W. Bennie, Clifton; H. W. Percival, New York; A. T. Shaw, San Francisco.

WESTMINSTER—E. A. Sinclair, Mrs. E. F. Lewis, Glen Blair; Mrs. J. A. Reiners, Chicago; Henry Mercier, Paris; J. M. Trapp, New York; Lieut.-Col. Count Gleichen and valet, Washington; M. P. Jacobs, New York; A. J. Jackson, W. N. Knight, Chicago; C. F. Hitzelberger and wife, New York; Mrs. W. C. Corban and daughter, San Francisco; C. L. Gardner, Fred B. Carter, C. H. Van Pelt, New York; C. P. Adams, Pittsfield; Fred Warshauer, Frisco; James O'Shea, Oil City, Pa.; Helen Dewey, Chicago; Miss M. C. O'Brien, Miss O'Brien, Miss T. M. McCafferty, Miss McCafferty, T. E. Greene and wife, New York; Miss George E. Logan, Mrs. P. Gray Morrison, Brooklyn; Mrs. S. E. Benner, Miss Benner, Miss M. L. Schroeder, Miss C. Schroeder, Miss J. A. Beach, Boston; Mrs. J. A. each, Mrs. H. W. Booth, Mrs. J. A. Miller, Ward Smith and wife, Miss E. Haskins, Philadelphia; Miss M. A. Kwin, Miss A. Becker, Miss Nellie Sayre, New York; Mrs. F. A. Williams, Miss C. Williams, San Francisco; Thomas E. Ludlow, M. E. Loviace, New York; F. G. Neville, C. K. Brewer, Loveland; J. M. Bull, Mrs. A. M. Alden, Frank Deardorf, H. A. Gallagher, San Francisco; Gertrude Macdonald, St. John, N. B., Canada; C. W. Leffingwell, Knoxville, Ill.; Miss Eullman, Phoenix; A. H. Weber, F. G. Athearn, San Francisco; Miss E. A. Marson, Miss E. Hovey, E. C. Hill and wife, Miss D. W. Hill, John C. Hill, Miss M. S. Winslow, Miss A. Berners, Miss J. L. Thompson, Miss Ida Palen, Miss E. L. Plaisted, Miss E. J. Moore, A. H. Thompson, W. H. Rowan, New York; W. Bridge and wife, Miss Bishop, Boston.

VAN NUYS. Mrs. W. Winchendon, Miss L. Winchendon, Miss Fullerton, Miss Windle, Philadelphia; Sam Brust and wife, San Diego; John Cuffrey, San Francisco; Mrs. J. C. Kemprande, J. C. Kemprande, Jr., San Francisco; Carroll A. Leavitt and wife, Portland, Me.

LANKERSHIM—Mrs. A. Rogers, Berkeley; F. C. Donovan and wife, Salt Lake; R. R. Bunro, W. F. McCarthy and wife, W. F. McCarthy, Jr., San Francisco; E. Bicena, Jr., Bicena, Jr., Miss J. Bicena, Miss F. Bicena, Miss P. Perez, Mexico; L. L. Burton, Indianapolis; C. Lucom and wife, Philadelphia; H. M. Brown, D. A. Henon and family, Elmira, N. Y.; E. A. Danielson and wife, Santa Barbara; Mrs. A. Lewis, San Francisco; E. D. Vincent and family, United States Geological Survey; C. L. Jones, Modesto; W. Magly, E. Schaefer, Cincinnati; C. A. Munay, Denver; J. B. Gray, Miss B. Gray, St. Louis; H. M. Davis, W. M. Wilson, New York; H. G. Taylor, Chicago; Miss E. Reid, New York; A. K. Delwile, San Francisco.

ANGELUS—Joseph Lippman, Chicago; Mrs. A. B. Lipman, Salt Lake; L. S. Burton, Indianapolis; Charles Leedrom and wife, Philadelphia; H. M. Prewer, Stuart M. Kohn, O. W. Bean, New York; Louis Webb and wife, Boston; S. Perry, New York; Mr. and Mrs. H. W. Yeomans, Cleveland; Carter Oley, Galveston; C. S. Johnson, Mexico; Mrs. M. C. Law, Mrs. C. V. Raids, San Francisco; Mrs. Labor, Mrs. Rust, Louisville; W. W. Wells, Denver; Dr. and Mrs. W. S. Franklin, Minnesota; Joh White, Salt Lake; F. A. Parker, Madison; H. E. Dillon, San Diego; William R. Bradshaw, San Francisco; K. R. Eelig, Chicago.

### AT NEW YORK HOTELS.

NEW YORK, July 11.—[Exclusive Dispatch.] At the Woodstock, J. J. Haggerty, H. L. Harris; Hotel Astor, M. Burrel; Grand Union, Miss E. Allen; Imperial, G. M. Williams, C. Adams; Manhattan, T. H. Oxnam and wife of San Diego; Herald Square, J. Parker, Pasadena; St. Denis, C. R. Burger.

REGISTERED IN PARIS.

PARIS, July 11.—[Exclusive Dispatch.] George Brown and C. M. Gorden and Miss Florence Debut of Los Angeles registered at the Herald office today.


City Restaurants

The Action of the Best Play is Slow to Those Who Anticipate an After Theater Dinner Here. Delightful Music.

**Cafe Bristol**

Entire basement H. W. Hellman Bldg., 4th and Spring.

City Hotels.

**The Touraine Apartment House**

447 S. Hope st.
Los Angeles, Cal.

Newly remodeled and refurnished. Large, bright and airy rooms and suites, furnished and unfurnished, and with or without buffet kitchens. The most healthy place in Los Angeles to live. On the hill, no noise or dirt. The Touraine Roof Garden is famed for its view of mountains and ocean. A delightful home for permanent and transient guests.

Home 'Phone Ex. 528

**Leighton**

10 minutes from P. O. West 7th cars. Faces South on beautiful West Lake Park; American plan; 110 rooms; music every night; informal dance Fridays. Summer rates.

*Vail & Crane*

2127 W. 6th St., Los Angeles.

**Hotel California**

A quiet house of particular excellence, conveniently situated at the corner of Second and Hill sts., in the heart of the city, but just enough removed from the center of trade activities to be away from the bustle of traffic. Its location is not only the most central, but the most convenient to all theaters, art galleries and other places of amusement. American and European plan. Rates very reasonable and European plan. Outside rooms. Rates 50c to $2.00.

Just Opened

**Hotel Orena**

First class, beautifully furnished, European plan $1 and up. Everything new. 705 West Seventh st., Opposite Postoffice.

**Hotel Bellevue Terrace**

Sixth and Figueroa

Two in one room $50 per month—single $30 per month up. American Plan

Resorts

**The Tallac Lake Tahoe**

The largest summer resort in California. Entire change of climate. Trout fishing beyond doubt the finest in the world. Ten different kinds of trout. Inquire of the Times Bureau, or E. R. Schley, Agent, 222 South Spring St.

**Ideal Spot. Finest on the Coast**

SAN LUIS HOT SULPHUR SPRINGS

Board, room and bath, $10 and up per week. Round trip by rail and stage and one week's board for $20. Thousands from Los Angeles visit the springs and recommend it to their friends. Fine boating and fishing in fresh and salt water. Shady walks. No finer spot in California. Address A. M. Smith, San Luis Obispo, Cal.

CAMP RINCON.

Going to take a vacation? The mountains is the place and Camp Rincon, San Gabriel Canyon the location. Good table. Fine water. Near the fishing grounds. Stage leaves Azusa every day 9:30 a.m. Information Bureau, 222 So. Spring will tell you all about it or write San Gabriel Canyon Resort Co., Azusa. Telephone Camp Rincon via Covina for reservations on the stage.

**Arrowhead Hot Springs**

One of the world's great Health Resorts. Recuperation—Rest—Recreation. Cottage or hotel rooms at summer rates. Excellent board, baths, etc. See large "ad" in this column tomorrow.

Write G. W. Tape, or enquire 207 W. Third street, Los Angeles.

YOCH'S
LAGUNA BEACH HOTEL.

The favorite seaside resort for families and tourists. Ocean and mountain scenery combined. Furnished cottages to let. Trains leave Santa Fe Depot at 8:45 a.m., 2 o'clock p.m. Stages meet trains at El Toro. For further information address Manager. Rates $10 per week.

THE BUNDY HOT SPRINGS

Located in Elsinore, Riverside county, Cal. Especially good for stomach, kidneys, rheumatism. Hotel and baths practically under same roof. No staging. Santa Fe. L. G. Maxwell, Prop.

**Hotel Normandie** European Plan Fireproof

Elmer E. Almy.

Center business and Amusement District. B'way and 38th St.

NEW YORK.

$1.00 Per Day and Upward.

Railroads.

**LAKE TAHOE**

*Saturday, August 4*

SOUTHERN PACIFIC — SUNSET ROUTE — SHASTA ROUTES

Another opportunity to visit this spot high up in the Sierra Nevadas.

Special excursion leaves Los Angeles at 3:50 p.m. on above date

**Via San Francisco**

*Round Trip $23.00*

from Los Angeles, Santa Barbara, Ventura or Oxnard.
From Pomona or Santa Ana, $24.00.
From Riverside or San Bernardino, $24.75.
From Redlands, $25.05.

Return limit August 25 and stopover may be made at San Francisco returning.

The finest trout in the world are taken from Lake Tahoe—this season the fishermen have been most successful.

Further information at
City Ticket Office, 261 S. Spring St., cor. Third.

**Southern Pacific**

City Hotels.

**The Natick House** — **The New Rosslyn**

First and Main Streets
LOS ANGELES, CAL.

Rates American—$1.25 to $2.50
European—50c to $2.00

HART BROS ANNOUNCE THE OPENING OF THE NEW ROSSLYN HOTEL IN THE HEART OF LOS ANGELES CAL.

FREE BUS MEETS ALL TRAINS

443 South Main Street
LOS ANGELES, CAL.

Rates European—75c to $2.00
American—$1.50 to $3.00

**ANNOUNCEMENT.**

**HOTEL LANKERSHIM**

COR. SEVENTH AND BROADWAY.

DAILY RATES—Rooms $1 and up. With bath, $1.50 and up.
MONTHLY RATES—Rooms, $25, $30 and $35 per month. With bath, $40 and upward.
FRONT SUITES—Parlor and bedroom, with bath, $60 and upward.

Los Angeles' new and most beautifully furnished hotel. 300 rooms, 160 baths. All conveniences. We cater to the home people and to the visitors. Hot and cold running water and local and long distance telephones in every room. No inside rooms. Superior orchestra. European plan. Restaurant a la carte.

POPULAR PRICES. COOPER & DAVIS, Lessees.

**HOTEL LILLIE**

IN THE CENTER OF LOS ANGELES — GAYWOOD WARD PROP.

SUMMER RATES, COMMENCING APRIL 1st.

Room and board, ten dollars per week; excellent table; good things to eat; large sunny rooms. 534 So Hill street.

*Los Angeles' New Absolutely Fireproof*

**Hotel Hayward**

Cor. Spring and Sixth Streets

250 Rooms. 125 private baths, 60 large sample rooms for commercial men.

RATES: European plan $1.00 up. American plan $3.00 up. Special rates to permanent guests. H. C. FRYMAN HOTEL CO., Prop. Dan J. Lyons, Chief Clerk.

**Hotel Alvarado**

N. E. Corner Westlake Park

Is making a Specially Low Rate for this summer's business.

3 car lines—8 minutes to Broadway. Private stalls for automobiles.

W. B. CORWIN, Proprietor

San Francisco and Oakland Hotels

**HOTEL MAJESTIC**

SAN FRANCISCO, CAL.
SUTTER AND GOUGH STREETS

EUROPEAN PLAN

RESTAURANT AND GRILL ROOM IN CONNECTION

Telephone in Every Room. Hot and Cold Water. Bath. Elevator Service.

THE ONLY FIRST CLASS HOTEL NOW IN OPERATION.

**Opened June 1, 1906.**

RATES: Single Room, $2.00 per Day and up
Suite, $4.00 per Day and up.

*GUSTAV MANN, Manager.*

**Baltimore Hotel—San Francisco**

1015 Van Ness Ave., Cor. of Geary

In the heart of the new business district. Commercial men's headquarters. Excellent sample rooms. Cafe in connection. Every modern convenience.

*THE ATHENS*

*Oakland's New Hotel*

Broadway, near 16th st., next to Postoffice. Modern and first-class in every detail. Electric lighted, steam heated; telephone in every room; service unequaled. Rates $2.00 a day up. John B. Jordan, Prop.

**Hotel Crellin**

*Oakland, Cal.*

Corner Tenth and Washington streets. Rooms single or en suite, with or without private baths. Telephones in every room. Buffet connected. All outside rooms. American plan. Rates $3.00 up. FRED A. JORDAN, Proprietor.

**Resorts**

INFORMATION BUREAU
4TH FLOOR TIMES BLDG.
9 A.M. to 6 P.M. OPEN DAILY

The TIMES FREE INFORMATION AND RESORT BUREAU is for the accommodation of those seeking recreation, rest and recuperation among sea shore and mountain resorts. Particulars are furnished regarding Hotels and Private Boarding-houses; their attractions, rates, etc. Photographs, circulars and transportation literature are kept on hand for inspection and distribution. Times readers can obtain here, in a few minutes, information that would take a week and in many instances longer to procure if they were compelled to write for it.

....THE....

**ARCADIA**

Santa Monica by the Sea

More Attractions and Amusements than any other resort on the Coast.
Special weekly and monthly rates.

A. D. WRIGHT, Prop.
Santa Monica, California

**Hotel Maryland**

*Pasadena's Newest Hotel*

OPEN ALL THE YEAR

Owing to the fact that the Maryland is open throughout all the quiet summer months and maintains its high standard of excellence, patrons at this time have the advantage of very low rates.

For those who are more particular and prefer quiet, refined surroundings and less gaiety than prevails at the beaches, The Maryland offers good living. High altitude, beautiful days, cool nights and rest, are Pasadena's offerings. Call or address,

*D. M. Linnard*

**Venice Tent City**

The place for summer. Every convenience housewife wants; every enjoyment man desires. Write for handsome booklet, to ABBOT KINNEY CO., Venice, Cal.

20 completely furnished Suites. Everything new. Delightfully situated on bluffs overlooking ocean.

**KENSINGTON**
*OCEAN AVENUE*
**Santa Monica**

APARTMENTS
Steam Heated
Semi-Fireproof
Damp Proof
All on Ground Floor

**Fairview Hot Springs**

Hot baths, then cool breezes induce good health and good appetites. Home-cooked meals and pleasant surroundings.

City Office, 701 O. T. Johnson Bldg. Home 5002, Main 1062.

**SWITZER'S** CAMP NOW OPEN

Only 3 1-4 hours from Pasadena. Stage 1 1-4 hours. Trail SHADY and SAFE. 2 hours. NEW HOUSES and TENTS; Home Cooking; fine fishing and shooting in season. Stage leaves S. P. Depot, Pasadena, 8 a. m. daily; Saturday, 8 a. m. and 2 p. m. Office of Switzer's Camp, No. 16, No. Raymond, Pasadena. Phone, Home 200; Sunset 2003.

**Attention Tourists** CALL ON US FOR INFORMATION AND LITERATURE ABOUT **San Diego**

HUGH B. RICE & CO., Agents San Diego Advertising and Excursion Bureau, 218 West Third Street, Los Angeles, Cal.

**Elsinore** HOT SPRINGS and Lake View Hotel the most picturesque place in California. Health-giving hot waters and mud bath the very best accomodations at reasonable prices. Write for circulars. C. S. Traphagen, prop

**EASTLAKE PARK—SULPHUR BATHS** Warm Plunge 40x17½. Hot Tub Baths. Natural Sulphur Water, best remedy for Rheumatism, Skin, Liver and Stomach Troubles. Tel. E. East 93. Ladies' department in connection. Take Eastlake, Downey Avenue or Pasadena car.

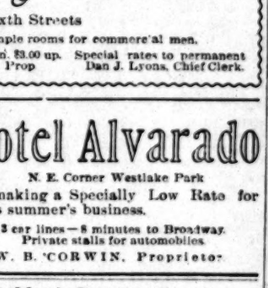


NOW OPEN—Spend your vacation in the "forest primeval" in camp or at the new Idyllwild Bungalow

Idyllwild is provided with all city conveniences, yet the original beauty of the landscape has been preserved. Bowling, tennis, croquet, horseback riding, dancing, evening concerts.

Beautifully illustrated literature with full information and rates free. Address W. L. Abbill, Mgr., Idyllwild, Riverside Co., California.

**Relief Hot Springs**

SAN JACINTO.

If you enjoy mountain rambles and hunting—you'll enjoy a couple of weeks' vacation at this resort.

For particulars address Travel and Hotel Bureau, 207 W. Third St.

**Follows Camp**—JUST NEAR ENO UGH.

Surrounded by huge peaks in San Gabriel Canyon, trout stream, saddle horses, interesting side trips. Shady nooks. Splendid table, ice, fresh meat, fruit, vegetables, eggs, milk. Stages meet Santa Fe train. Reasonable rates. Total trip four hours. Information at PECK-JUDAH CO., 222 South Spring, or Travel and Hotel Bureau, 207 West Third; also R. R. Fellows, Azusa.

**7 OAKS**

No vacation like a Seven Oaks vacation. Pure air, enjoyable recreation, and quiet rest here. High up in the mountains, easily accessible—a day from Los Angeles.

For information address Manager Seven Oaks, Redlands, Cal., or call up Sunset 2001, Redlands. Los Angeles representative, 307 W. 3RD STREET.

**Wilson's Peak**

Clear, cool days and beautiful moonlight nights. Nothing lacking for your pleasure and comfort. Take Sierra Madre cars.

**Carter's Camp**

The new mountain resort in Little Santa Anita Canyon, Sierra Madre; picturesque, sanitary; 10 minutes to the electric car. CARTER BROS., Props.

**Fredalba Park**

Board and Lodging $10.50 to $14.00
For particulars, write Fred A. Smiley, Fredalba, Cal.

**Glen Alpine Springs,** LAKE TAHOE

Opens June 15. Elevation 6800. Fly fishing. Free Boats, Free Baths. Circulars at Times Bureau and S. P. Address Mrs. G. W. Pierce or Miss K. Chandler, Tallac P.O., Lake Tahoe, Cal.

SAN YSIDRO COTTAGES, NEAR SANTA BARBARA.

On the foothills, overlooking the sea. Perfect climate. Cottages with baths and central dining room. Home dairy and vegetable gardens. Booklet.

HARLEIGH JOHNSTON, Propr.

**Where Shall I Go This Summer?**

If you want information or booklets about any Summer Resort or any Hotel or any Steamship or Railroad Trip, fill out this blank and mail it to "The Information and Resort Bureau, Los Angeles Times," and you will be supplied immediately.

Resort Bureau Los Angeles Times—Please send me full information about

.....

.....

.....

SIGN HERE

NAME.....

STREET.....

Hotel and Resort Booklet and Information Blanks always on file at "The Times" Resort Bureau, corner First and Broadway.

WASHINGTON.

# INJUNCTION PUT ON TREAT.

*Ex-Senator Butler Is Denied His Cherokee Fee.*

*Robert L. Owen, the Indian Lawyer, Gets $300,000.*

*Colombians Release British. Santo Domingo's Debt.*

[BY THE ASSOCIATED PRESS—P.M.]

WASHINGTON, July 11.—An injunction was issued today by Justice Wright of the District of Columbia Supreme Court restraining United States Treasurer Treat from paying to former United States Senator Marion C. Butler of South Carolina $75,000, a

U. S. TREASURER TREAT.

portion of the fee allowed for prosecuting suits against the United States and obtaining judgments in favor of the Cherokee Nation.

Shelley & Martin, attorneys, sought the injunction to prevent the Treasurer from paying over the attorney's fee, for which an appropriation was made the last day of Congress, until such time as their interest in the fees should be recognized. This firm made the original contract with the Indians, and at that time former Senator Butler was a member of it.

Under the court order issued today, Treasurer Treat is allowed to pay to Robert L. Owen, the Indian lawyer who successfully argued the case in the Supreme Court of the United States, fees amounting to $300,000.

A demurrer to the bill of complaint was filed on behalf of the Treasurer, and the hearing will go over until fall.

### BRITISH CAPTAINS RELEASED.

COLOMBIANS DISCOVER MISTAKE

[BY THE ASSOCIATED PRESS—A.M.]

WASHINGTON, July 11.—A cablegram received by the State Department from Gov. Magoon of Panama confirms in a measure the report that the Colombian warship has seized the captains of two British ships at a point off the Colombian coast. The Governor says that the commander of the Cartagenia, the Colombian ship, upon discovering that the men were British subjects, immediately released them. Further trouble is not expected.

### SANTO DOMINGO'S DEBT.

PROGRESS IN NEGOTIATIONS.

[BY THE ASSOCIATED PRESS—A.M.]

WASHINGTON, July 11.—The Dominican delegates, or commissioners in New York, are understood to be making fair progress in the negotiations looking to the readjustment of the debts of Santo Domingo. It is stated that there is little doubt that a bond issue of $30,000,000 will cover all legitimate claims, and it is thought here that such a loan can readily be floated in this country, if the Senate should act favorably on the Dominican treaty.

### "UNCLE JOE'S" BOOM.

REACHES CHICAGO INTACT.

[BY DIRECT WIRE TO THE TIMES.]

CHICAGO, July 11.—[Exclusive Dispatch.] The Presidential boom for "Uncle Joe" Cannon was brought to Chicago today in custody of State Senator Curtis and State Treasurer Len Small, but it will not be touched off until August 12, when the Eighteenth Congress District, the Speaker's home, will hold its convention. It is expected that then the boom will be formally launched and will be given further impetus, nine days later, August 21, at the Illinois Republican convention.

Illinois is fairly sizzling for "Uncle Joe," and his boom will get tremendous impulse from all sections. It is said today that the Speaker will make one or two speeches in the State this fall.

Promoters of the boom say that every Northern State with the possible exception of Iowa will be for Cannon. Their chief concern now is to keep the boom muzzled until the proper moment for releasing it.

# EX-EMPRESS NEAR DEATH.

**Eugenie, Faded Flower of France, Granted Pathetic Request.**

[BY THE ASSOCIATED PRESS—P.M.]

ISCHL (Austria) July 11.—Eugenie, former Empress of France, arrived here today and was met by Emperor Francis Joseph and the Grand Duchess Marie Varelle.

Before coming to Ischl, the ex-Empress asked the Emperor's permission in writing, saying:

"Being near death, I request that Your Majesty grant me the opportunity to see you once more in order that I may thank you for all the kindnesses you have shown me."

### CHECK ON SALTON SEA.

**Water Rises More Slowly Now and a Falling Away Is Expected Soon.**

For the first time in six weeks the rise of the Salton Sea is amounting to less than six inches per day.

The record furnished by W. B. Clapp, Hydrographer of the United States' Geological Survey, for the period from July 1 to July 7 shows a rise of 2.30 feet. The gauge readings in feet for the seven days respectively are, 59.15, 59.58; 60.15, 60.28, 60.54, 61.05, 61.45.

Those who are following the situation closely think that the danger is over now and that there will soon be a fall instead of a rise.

With the greatly reduced flow of the Colorado River and the now small flow into the inland sea lessened to little or nothing it is believed by them that in the next three months the evaporation will carry off a great part of the water now in the sea and leave dry an immense area of land now flooded.

### LIVE WITHOUT STOMACHS.

**Dr. Carl Beck of Chicago Says He Has Taken Out Organ from Several Patients.**

[BY DIRECT WIRE TO THE TIMES.]

NEW YORK, July 11.—[Exclusive Dispatch.] A man can live without a stomach. So can a woman.

This declaration is based upon the authority of Dr. Carl Beck, head of the Department of Surgery in North Chicago Hospital. The assertion of the surgeon was brought out by recent remarks of Prof. John Mason Tyler of Amherst College, in a lecture at the University of Chicago.

Prof. Tyler said: "Man can live comfortably without brains, but no man ever existed without a digestive system."

Dr. Beck says: "Persons without stomachs not ony can, but do, live and we have notable instances of the fact in Chicago today. Six years ago I removed the stomach of Mrs. Hausen, and she is living, well and hearty, today. Of course, it was necessary to make certain intestinal connections to sustain the internal organism, but the stomach was entirely removed."

### OLD WRECK FLOATS AGAIN.

**Missouri River Steamer Which Sank in 1870 Comes to Surface With Whisky Aboard.**

[BY DIRECT WIRE TO THE TIMES.]

VERMILLION (S. D.) July 11.—[Exclusive Dispatch.] The river steamer North Alabama, which sank in the Missouri River, six miles below here, in 1870, strangely rose to the surface yesterday, and today crowds of spectators lined the banks.

The boat carried a cargo of flour and whisky for the Yellowstone district. The fifty barrels of thirty-six-year-old whisky has attracted lovers of good liquors, and already a scramble has begun to reach the prize.

As yet it has not been reached, owing to the quantities of mud accumulated over the lower decks.

### CLARK PAYS SUPPER BILLS.

**Montana Senator's Son Sends Check for $398 After Being Sued by Restaurateur.**

[BY DIRECT WIRE TO THE TIMES.]

NEW YORK, July 11.—[Exclusive Dispatch.] A suit, started during April, 1905, by George Young Bauchle, an attorney of No. 38 Park Row, on behalf of his clients, the proprietors of Rector's restaurant, against Charles W. Clark, son of Senator Clark of Montana, for $398, was settled today.

A check was sent to Mr. Bauchle by Mr. Clark.

This suit was for food, drinks and cigars served to Mr. Clark during the course of two stag supper parties in March, 1904, and included in the bill was a charge of $175 for music, all of which Mr. Clark neglected to pay at the time.

A remarkable feature of the case was that only $30 was expended for food, the rest being for wines of choice and rare vintages.

# DRAIN FOR COURT IN THE ORIENT.

**ADJUTANT-GENERAL OF STATE OF WASHINGTON HONORED.**

**State Department Cables for the Immediate Opening of the New Tribunal at Shanghai Where He Will Be United States Attorney. Pappa and the Dewey.**

[BY THE ASSOCIATED PRESS—A.M.]

WASHINGTON, July 11.—Adjt.-Gen. James A. Drain of the State of Washington has been tendered and has ac-

GEN. JAMES A. DRAIN.

cepted the new post of United States attorney for the United States Court in China and Korea, provided for by the last session of Congress.

The State Department has cabled instructions to Atty.-Gen. Wilfley at Manila to proceed at once to Shanghai, China, to open up the new court, and the other officials have been notified to proceed to Shanghai from this country at their earliest convenience.

### DRY DOCK DEWEY'S TRIP.

SUCCESSFUL CANAL PASSAGE.

[BY THE ASSOCIATED PRESS—A.M.]

WASHINGTON, July 11.—While it was predicted by some that the dry dock Dewey would never be able to pass through portions of the Suez Canal, which are only slightly wider than the great dock, the aged head pilot of the canal, A. Pappa, knew differently, and it was his skill and caution which made it possible for the Dewey to get through the tortuous water in such a satisfactory manner, according to a report of the trip just made to the Navy Department by Commander H. H. Hosley, who was in charge of the Dewey and the fleet which conveyed it.

Although Pappa is very old and was so ill that he should not have attempted the work, he assumed full charge of the Dewey's canal trip. Worn out by the careful watching necessary to save the dock from destruction, the old man was under medical care during two of the nights the Dewey was in the canal. He was cared for by the doctors of the general manager of the canal, and resolutely resumed his work and directed the tugs which were doing the towing by means of a system of flag signals which proved effective.

For many years all ships bearing crowned heads, members of royal families or other distinguished persons have been piloted through the canal by the venerable head pilot, whose service has been so indispensable to the company that his proposed retirement and return to Greece, his native land, are regarded by the canal officials with extreme regret. Many dignitaries have showered Pappa with letters and gifts, thanking him for the care and skill with which he has taken them through the Suez. Commander Hosley sent the old pilot a letter of appreciation, and in his report to the Navy Department the American officer suggests that some suitable trophy be given to Pappa by the American navy, in recognition of his service for the Dewey.

# WAR BREAKS OUT ON GUATEMALA'S BORDER.

[BY THE ASSOCIATED PRESS—A.M.]

WASHINGTON, July 11.—Hostilities between Salvador and Guatemala have broken out anew on the border between these countries, where peace was supposed to have been established.

Pending a settlement of the trouble between the two countries, Leslie M. Combs, the American Minister to Guatemala, who was on his way to the United States to assist in settling the difficulties between Salvador and Guatemala, has been ordered back to Guatemala city, from Champerico, Guatemala, where he was reached by cable.

### MUNOZ WAS GRATIFIED.

The Guatemalan Minister, Mr. Munoz, was gratified by the favorable reports he received from his government concerning the revolutionary movement there, and left for New York today, where he will remain until the Salvadorean representative, Mr. Pacus, and the American Minister to Guatemala, Mr. Combs, arrive in Washington to arbitrate the disputes between Salvador and Guatemala, as a result of the alleged participation of Salvador in the revolutionary movement in Guatemala.

"My government suppressed the insurrection led by Gen. Barillas with great ease," said Munoz. "That was to be expected. Barillas's army is scarcely more than a band of illiterate Indians of poor fighting ability. He is not a suitable man for President, and is opposed to any development of the country. When he secured the presidency for a brief period, years ago, through the death of Gen. Rafina Barros, he was a tool of the clerical party. His administration was marked by atrocities, and he involved Guatemala in entanglements with the United States, to which country he is opposed.

### CABRERA VALUABLE.

"President Cabrera, on the other hand, is in love with everything American. He has sent two of his sons to American colleges to learn American ideas and methods which he is trying to introduce in the country. He has surrounded himself with Americans seeking their coöperation.

"Valuable concessions have been granted to fruit companies from America. A railroad has just been completed from Guatemala city to the coast by Americans. There are numerous soldiers of fortune from America in the Guatemalan army, including Col. Clairmont, who is on the staff of President Cabrera, and one of his chief advisers. The chief of police of Guatemala City is also an American. Of course, when the trouble arose, the President was loyally supported by his many American friends.

"It has taken an iron hand to direct Guatemala in the paths of progress, no doubt. President Cabrera found the country run down from needless excesses, and his progressive ideas made him enemies. But he has done pioneer work along all lines. He is a man of high ideals and a patron of education, to promote which he has given nearly $100,000 of his own money for an industrial school in Guatemala City. Under his presidency, Guatemala has marched in the van of all Central American states."

# CHICAGO AND ALTON MUST PAY HEAVY FINE.

[BY THE ASSOCIATED PRESS—A.M.]

CHICAGO, July 11.—Judge Landis, in the United States District Court, today, sentenced the Chicago and Alton road, which was recently convicted of granting illegal rebates at Kansas City, to pay a fine of $20,000 on each of two counts, or a total of $40,000.

John N. Faithorn and Fred A. Wann, former officials of the road, who also were convicted, were sentenced to pay a fine of $5000 each on two counts, or a total of $10,000 each.

Judge Landis, in his instructions, directed the jury to bring in a verdict of guilty, and after it had been rendered the attorneys for the railroad and for the individual defendants asked until today to show that the rebates was public and not a secret affair.

Today the attorneys for the railroad said they had not been able to bring witnesses into court to testify because they feared prosecution themselves.

The court in passing sentence said that he could see no extenuating circumstances in the granting of the rebates. After the entering of the sentence the defendants gave notice of an appeal.

The fine inflicted today by Judge Landis is identical with that imposed on the Chicago, Burlington and Quincy Railroad in a similar case by Judge Bethea in the United States Circuit Court.


SUNSET

Glendale
Tropico
Hollywood

Have Sunset Telephone service, unsurpassed in the United States. 5c daily in residences. Free Los Angeles connections. Telephone Contract Dept., Main 47. SUNSET T. & T. CO.

IT IS WELL TO KNOW

where you can invest your money to the best advantage.

We pay 3 per cent. interest on ten day demand deposits.

Merchants Trust Company
Capital, $350,000.00
209-211 S. Broadway

CAPITOL FLOUR

It's a fact that Capitol Flour is the best. The contents of the sack prove it.

Unreservedly Guaranteed

Capitol Milling Company

Monarch

ON A SHIRT

means a good deal

It stands for good materials, good style, good workmanship and good fit

*White or Color-fast Fabrics*

$1.00 and $1.25

CLUETT, PEABODY & CO.
Largest Makers of Collars and Shirts in the World

Abramson's

Better let our expert repair that watch—we guarantee the work. Lowest City prices.

J. Abramson
Jeweller & Silversmith
133 South Spring Street


# PREFERS DEATH ON GUILLOTINE.

**FRENCH MURDERER WILL NOT SUE FOR PARDON.**

**Declares He Will Give Paris a "Free Show" in Spite of the Wish of Authorities to Give Him Life. Dispute Over the Execution Law Responsible for the Mix-up.**

[BY THE ASSOCIATED PRESS—A.M.]

NEW YORK, July 11.—A cable dispatch from Paris says: "I want to be guillotined. They condemned me to death and they shall execute me. I'll have none of their pardons. There is no reason for a revision of my sentence. Paris has not seen an execution in ten years and I'm going to give them the sight free."

This declaration was made by Pierre Adam to the prison authorities and lawyers who were trying to persuade him to appeal for a commutation of his death sentence for murder. He has resisted the persuasions persistently for three weeks and clamors to have his head chopped off, yet the authorities do not comply with his wish.

The position is a serious one. As the law stands, it prescribes that executions shall be public but since the guillotine was moved some years ago from the notorious Place de la Roquette, the local officials everywhere have successfully resisted the efforts to obtain a new site, and the guillotine has lain idle in a shed, the officers of justice not venturing to offend any part of the city by insisting upon its erection. They consequently have persuaded every one condemned to death to appeal for a commutation which has been forthwith done.

Adam's unprecedented refusal creates a difficulty. A public execution invariably leads to disturbing carousals, and misbehavior by the scum of the city, and the establishment of the guillotine anywhere without the assent of the authorities representing the respectable citizens would inevitably cause anger. Hence the reluctance to carry out the death sentence.

Bills are under way considering legalizing private executions or abolishing capital punishment, and Adam's novel attitude may lead to the passing of one or the other.


FREE BOOK

"The Road to Wellville"

Miniature copy in pkgs. of

Postum and Grape-Nuts



Advance Announcement for Friday

Hale's

These Goods on Sale Tomorrow (Friday)

Don't Forget Store Closes Saturday at 12:30 Noon

The Great July Clearance Sale

Friday Extraordinaries

Store closes at noon Saturday. To make up for the lost time, Friday and Saturday morning will be marked the most extraordinary values of the week. The time set apart for July Clearance is limited. Every hour counts.

The Great July Clearance Sale

Sample Hosiery 39c

$1.50, $1.25, $1.00 and 75c Values

Perhaps these sample hose are the greatest value we shall offer Friday, and yet when we think of the silks (see below) it's hard to decide which is greater.

There are 1000 Pairs—All of Them Fine

No cheap hosiery in this sale, not one pair. They come in finest lace lisle, fine gauze, fine silk embroideries—such a bewildering lot of patterns and each one with its own particular charm. Colors black, white and correct summer shades. Values up to $1.50. Grand sale Friday at 39c. Remember, none sold today—only Friday, tomorrow. (See window display.)

NOTE—This is the highest class sample line of women's hosiery in the country. The patterns are exclusive, quality simply beyond description. Extra salespeople.

Infants' fine ribbed cashmere hose; colors white and black; silk heel and toe; regular price 25c. Special ..... 19c

Misses' extra fine ribbed brilliant lisle hose; white, heel and toe; regular price 30c. Special .....

Another Great Friday Clearance

85c Fancy Silks 35c

10,000 Yards—30 Patterns

For Friday and Saturday morning we shall fairly sweep away one of the most beautiful stocks of Satin ever shown in America.

These must be seen or you can get no idea of their stylish effects and pleasing rich quality.

What superb silks for waists, silk kimonos and silk dresses!

Dots, coin spots, stripes, odd designs, all of them so irresistibly fetching and so nice, the quality that a man loves to wear. Actually worth 85c. Buy your waist pattern or dress length now and make it up when convenient. Friday (also Saturday morning) choice 35c.

A Friday Bargain for Every One

Swell, Fine Neckwear 15c

BEAUTIFUL STYLES WORTH 35c AND 50c.

Did we say the sample hosiery and silks were Friday's best value? We forgot this neckwear, one of the best values Hale's ever gave you.

Such a feast of expensive, dainty and sought-after styles.

Come in beautiful lace and silk passamenterie, exquisite creations in Point de Venise, Point Gaze and elaborate kinds. Black, white and cream among them. Bear in mind these are not a mere extra value at 15c, but actual 35c and 50c values on sale Friday and Saturday morning at 15c.

25c washable embroidered belts .....

Pretty embroidered all linen and duck wash belts, all sizes, regular 25c. Friday and Saturday a. m., sale .....

Other Snaps, Friday and Saturday a.

50c perfumes, all the leading odors, bulk or bottle, oz .....

20c Jap. paper fans, assorted colors, each .....

50c hose supporters, all styles and colors, pair .....

All mounted and jeweled back combs .....

The newest styles in veilings, all colors, yard .....

Pearl shirt waist sets, 3 pieces, set .....

W. L. gold shell rings, guaranteed .....

Lace bolero jackets, all sizes, each .....

Hand-made ladies' neckwear, beautiful conceptions, each .....

50c all silk fancy ribbons, stripes, plaids, Dresdens, Romans, etc., yard .....

Read These Sensations

On Sale Friday, Remember, Not Today

1000 yards round thread white suiting; 36 inches wide; worth 15c. Friday 10c.

1500 yards sheer India linen and long cloth; worth 15c. Friday 10c.

1 case, about 1200 yards, floral batistes and lawns; worth 8 1-3c. Friday 4c.

8 to 9 o'clock—dress and apron checked ginghams; worth 12½c and 10c. Friday 5c.

56 to 62 inches wide table damask, white; floral and check designs; worth 35c. Friday 25c.

100 dozen assorted huck face towels; hemmed and hemstitched ends; worth $1.20. Friday 89c a dozen.

1500 yards soft nainsook finish fine cambric; 36 inches wide; worth 10c and 12½c. Friday 6¼c.

50c Men's Underwear 39c

Men's balgriggan underwear in ecru color; all sizes; shirts and drawers; double seat drawers. 50c values for 39c.

Men's Night Robes 50c

Night robes made of muslin; good length; nicely made; French neck; military collar and also with collar. Hale's Furnishing Department.

For Saturday Morning Only

Waists $3.75

You Have Two Days to Prepare

A magnificent sample line of the most elaborate and expensive waists manufactured. Values up to $16.50. See windows. On sale Saturday morning at $3.75.

Machin's July Clean-Up Sale

All Neckwear and Most All Belts at

1/2 Price and Less

You Should Investigate This Sale at Once

See the Really Good Belts and Neckwear 2 for 25c

$1.00 Neckwear 3 for $1.00

$2.50 Shirt Waists $1.00

Machin tailored, imported brocade Madras shirt waists open fronts, shirt sleeves with link cuffs, also tucked cuffs

$2.00 Each or 3 for $5.00

$4.00 Lace and Insertion $2.50

$17.50 and $18.50 Shirt Waist Suits made to measure for $12.50

Machin Shirt Co.

Makers of High-Grade Shirts

124 South Spring



Keeley Cure

1022 SOUTH FLOWER

Thousands have been cured of liquor habit by the Keeley Cure. A cure for the Keeley cure you. A short treatment, given with every convenience and comfort. Ladies invited.

MAKE HIM PROVE

MR. LONG CLAIMS THAT

Frank

PIANO IS "UNEQUALED" IN TONE

Children's Shoes
Standard Makes
Close Margin Prices

B. K. Rich

839 South Spring

LEWIS' SINGLE BINDER

THE BEST QUALITY STRAIGHT 5¢ CIGAR




# MURDER AND ROBBERY REIGN.

*Russian Admiral Shot, Roubles Fall to "Reds."*

*Czar Exhorts Artillery to Guard His Capital.*

*Zemstvoists Refuse Co-operation of Bureaucrats.*

[BY THE ASSOCIATED PRESS—P.M.]

SEVASTOPOL, July 11.—An attempt was made at 1 o'clock this afternoon to assassinate Admiral Chouknin, commander of the Black Sea fleet. The Admiral was wounded and taken to a hospital.

Admiral Chouknin's condition is extremely serious. The bullet lodged in the lung, making breathing difficult.

ADMIRAL CHOUKNIN.

The doctors hold out no hope of his recovery.

The Admiral's assailant is thought to be one of the sailors of the battleship Rostchoff, and his act is supposed to be in revenge for the execution of Lieutenant Schmidt, the revolutionary leader.

The would-be assassin is a sailor, who hid in the bushes and shot at the Admiral as he was walking in the garden of his villa. The culprit has not been apprehended.

Admiral Chouknin was universally hated by his sailors and at the time of the execution of Schmidt, the revolutionists condemned him to death, one of their number pledging himself to carry out the sentence.

This is the second attempt since Schmidt's execution. The first attempt was made by a woman and as her effort had failed, Admiral Chouknin ordered her to be killed on the spot and the murderess brutally carried out the order in the court yard. For this the Admiral was again condemned to death by the revolutionists.

The Admiral's name was never mentioned among his sailors unless it was accompanied by curses on account of his overbearing and severe manner.

### CZAR EXHORTS TO LOYALTY.

[BY THE ASSOCIATED PRESS—P.M.]

PETERHOF, July 11.—The Emperor in his speech to the detachment of the fortress artillery recently brought to Peterhof from Kronstadt, told them that, as guardians of the entrance to the capital, they must show an example of loyalty and fidelity to Russia.

### KILL SOLDIERS, TAKE COIN.

[BY THE ASSOCIATED PRESS—A.M.]

WARSAW, July 11.—Ten armed men yesterday attacked the cashier of the Lodz Railroad, who was proceeding to the State Bank to deposit the day's receipts. He was accompanied by an attendant and two soldiers. His assailants stopped the carriage, shot the soldiers dead and got off with $50,000. The cashier escaped, saving $400,000.

### SHOOT AND SEIZE MONEY BAG.

[BY THE ASSOCIATED PRESS—A.M.]

ST. PETERSBURG, July 11.—As Assistant Cashier Gasperovitch was leaving the office of the paymaster of the Admiralty this afternoon, accompanied by a clerk and porter, the latter carrying a bag containing $12,000, they were attacked by several armed men, who discharged revolvers at them. Gasperovitch was wounded in the head, and a bullet passed through the jaw of the porter, who dropped the bag of money. The robbers seized the bag and decamped with it.

It is now certain that the Russian Parliament will be represented at the Conference of the Interparliamentary Union in London, July 22.

### ROB CASHIER ON TRAIN.

[BY THE ASSOCIATED PRESS—A.M.]

MOSCOW, July 11.—Two unknown armed men yesterday entered a train between Yaroslav and Moscow, killed the attendant, robbed a carriage manufacturer's cashier of $5400, and disappeared in the forest.

The Zemstvo congress today adopted a resolution declining to coöperate with the government in the work of famine relief while the present local and central administrations continue to confine their efforts to independent charity work.

The assembly of representatives of trade and industry, summoned to meet Witte, owing to the ferment among workmen, who are threatening all branches of trade with ruin by fantastic demands, inspired by "political fanatics and Social Democrats," has effected a strong organization for united action.

Jews have been forbidden to take sea baths at Slavyansk, province of Kharkoff.

### SENATOR CLARK PREDICTS.

**Says He Thinks Roosevelt and Bryan Will Both Be Nominated for Presidency.**

[BY THE ASSOCIATED PRESS—P.M.]

SANTA BARBARA, July 11.—United States Senator W. A. Clark of Montana, in an interview here tonight, predicted that the next Presidential campaign will find Bryan the candidate of the Democrats and Roosevelt of the Republicans. He said that although Roosevelt is not seeking the nomination he believed it will be forced upon him.

Mr. and Mrs. Longworth received the cordial greetings of a great gathering of members of the French and American society in the course of a reception at the Embassy in their honor in Paris.

# MURDER AND ROBBERY REIGN.

*Russian Admiral Shot, Roubles Fall to "Reds."*

*Cossacks Exhorts Artillery to Guard His Capital.*

*Bolshevoids Refuse Co-operation of Bureaucrats.*

[BY THE ASSOCIATED PRESS—P.M.]

SEVASTOPOL, July 11.—An attempt was made at 1 o'clock this afternoon to assassinate Admiral Chouknin, commander of the Black Sea fleet. The admiral was wounded and taken to a hospital. Chouknin's condition is extremely serious. The bullet lodged in the lung, making breathing difficult.

ADMIRAL CHOUKNIN.

Doctors hold out no hope of his recovery.

The Admiral's assailant is thought to be one of the sailors of the battleship Potemkin, and his act is supposed to be revenge for the execution of Lieut. Schmidt, the revolutionary leader.

The would-be assassin is a sailor, who hid in the bushes and shot at the admiral as he was walking in the garden of his villa. The culprit has not been apprehended.

Admiral Chouknin was universally hated by his sailors and at the time of the execution of Schmidt, the revolutionist, they condemned him to death, one of their number pledging himself to carry out the sentence. This is the second attempt since the execution. The first attempt was made by a woman and as her effort failed, Admiral Chouknin ordered her to be killed on the spot and the order brutally carried out the following day in the court yard. For this the woman was again condemned to death by the revolutionists.

The admiral's name was never mentioned among his sailors unless it was coupled by curses on account of his overbearing and severe manner.

CZAR EXHORTS TO LOYALTY.

[BY THE ASSOCIATED PRESS—P.M.]

PETERHOF, July 11.—The Emperor in a speech to the detachment of Finnish artillery recently brought to Peterhof from Kronstadt, told them that, as guardians of the emperor in the capital, they must show an example of loyalty and fidelity to him.

KILL SOLDIERS, TAKE COIN.

[BY THE ASSOCIATED PRESS—A.M.]

WARSAW, July 11.—Ten armed men yesterday attacked the cashier of the Vistula railroad, who was proceeding to the State Bank to deposit the day's receipts. He was accompanied by an escort and two soldiers. His assailants stopped the carriage, shot the soldiers dead and got off with $50,000. The cashier escaped, saving $400,000.

SHOOT AND SEIZE MONEY BAG.

[BY THE ASSOCIATED PRESS—A.M.]

ST. PETERSBURG, July 11.—As Assistant Cashier Gasperovitch was leaving the office of the paymaster of the Admiralty this afternoon, accompanied by a clerk and porter, the latter carrying a bag containing $12,000, they were attacked by several armed men, who discharged revolvers at them. Gasperovitch was wounded in the head, and a bullet passed through the coat of the porter, who dropped the bag of money. The robbers seized the bag and decamped with it.

It is now certain that the Russian government will be represented at the session of the Interparliamentary Union in London, July 22.

ROB CASHIER ON TRAIN.

[BY THE ASSOCIATED PRESS—A.M.]

MOSCOW, July 11.—Two unknown men, who yesterday entered a train between Yaroslav and Moscow, killed the cashier, rubbed a carriage manufactory cashier of $1400, and disappeared in the forest.

The Zemstvo congress today adopted a resolution declining to cooperate with the government in the work of reform, and while the present local and central administrations continue to direct their efforts to independent self-government.

A majority of representatives of the trade and industry, summoned to meet Count Witte, who are threatening all branches of trade with ruin by fantastic taxes and inspired by "political factions and Social Democrats," has effected a strong organization for united action.

Jews have been forbidden to take up their quarters at Havyansk, Province of Tchernigov.

SENATOR CLARK PREDICTS.

New Mexico Thinks Roosevelt and Bryan Will Both Be Nominated for Presidency.

[BY THE ASSOCIATED PRESS—P.M.]

SANTA BARBARA, July 11.—United States Senator W. A. Clark of Montana, in an interview here tonight, said that the next Presidential contest will find Bryan the candidate of the Democrats and Roosevelt of the Republicans. He said that although Roosevelt is not seeking the nomination he believed it will be forced upon him.

Mr. and Mrs. Longworth received the congratulations of a great gathering of friends in the course of the afternoon and evening at Mrs. McCormick's residence in their honor.

The Chelsea Clock

The best clock made in America.

We are selling agents for Southern California.

S. Nordlinger & Sons Jewelers Established 1852

323 S. Spring Street

Art Posters

We have an unusually fine assortment of art posters—just the thing for interior decorations for bungalows, tents and beach homes. Many famous artists are represented in our collection.

Inspection invited.

FORD SMITH & LITTLE CO.

No. 313 South Broadway

Fiddle, D. D.

*A young theologian named Fiddle refused to accept his degree. For said he 'tis enough to be Fiddle without being Fiddle, D. D. —Puck. I would get my coal in July if I were you. Just phone us*

DIAMOND COAL CO.

238 W. Third St. Both Phones Ex. 315


# APT JAPAN DECKS MECKEL'S BIER.

NATION WHICH HE TAUGHT TO WIN IN WAR REMEMBERS.

Oyama, Yamagata, Kodama and Oku Cable Condolence to Widow of German Professor of Military Tactics—American Officers Assigned to Attend This Year's Manoeuvers.

[BY THE ASSOCIATED PRESS—P.M.]

HAMBURG, July 11.—The body of Maj.-Gen. Meckel, formerly professor of military tactics in Japan, who died July 6, was cremated yesterday.

The Japanese military attaché, Col. Akashi, deposited on the casket a huge laurel wreath tied with red and white ribbon, on which was inscribed in golden letters: "The Imperial Japanese Army."

MAJ.-GEN. MECKEL.

Col. Akashi yesterday communicated to the general's widow cable messages of condolence from the Japanese General Staff, signed by Field Marshals Oyama and Yamagata and Gens. Kodama and Oku.

ASSIGNED TO MANEUVERS.

[BY THE ASSOCIATED PRESS—A.M.]

BERLIN, July 11.—The Foreign Office has been officially notified that President Roosevelt, in accepting Emperor William's invitation to send American officers to the German army maneuvers, has assigned Brig.-Gen. Thomas H. Barry, Maj.-Gen. William P. Duvall, Maj.-Gen. Joseph E. Kuhn, Capt. Peter E. Traub and Capt. Herman C. Schumm to represent the American army. The representation of foreign officers will be unusually large at this year's maneuvers, which will take place in the beautiful Silesian country. About a hundred thousand men will be engaged.

A. V. Percy, the special Isle of Pines delegate, returned to Havana yesterday from Washington, saying he had sufficient votes in the United States Senate to defeat the sovereignty treaty, but preferred for the present a continuance of existing conditions in regard to the Isle of Pines, in the hope the Dick resolution will eventually prevail, after which Cuba will be unable to induce the United States Congress to relinquish temporary sovereignty over the Isle of Pines, no matter what the President or Secretary Root desire.


# Thousands of Dainty White Corset Covers

ALL NEW—ALL FRESH—ALL PERFECT
ALL OUT FOR THE FIRST TIME—2D FLOOR

TODAY WAY BELOW REGULAR PRICES

Our Manager says: "The biggest lot of one kind of Muslin Undergarments ever shipped to one Los Angeles firm at one time." If we could properly convey his enthusiasm through this type, every woman who reads this would hurry to be here first today—and fill her corset cover wants for many a day to come. As it is, we want to impress every one with "the difference," and the importance of the occasion.

It's the result of our taking over in one lot the entire corset cover stock from one of the largest and best factories in this country. In one lot, mind you, therein lies the magnitude of the deal—the secret of the values—for makers appreciate quick quantity transactions, and they respect this Broadway outlet. Each year larger orders testify to our increasing strength. Each year sees dealers bidding harder and harder for this Broadway trade. Each year sees our value-getting ability growing greater.

And "Prices Everlastingly the Lowest" has reached a climax of meaning in this corset cover event today, second floor. Thousands of garments, every one made fine and full, of good material, prettily trimmed (many elaborate with lace and embroidery;) every one with a label of the National Consumers' League, that guarantees them to have been made amid clean, sanitary surroundings; every one at an underprice that will pay you for making a long trip to buy just one garment—and as sure as you come you will want more. Remember, second floor, today.

N. B.—Worth prices we quote are according to low prices we would mark these covers in a regular way.

## 98c Corset Covers 59c

Daintily made of cambric, trimmed with wide lace edge; 5 tucks below; satin ribbon over the shoulder; others with lace and tucks. Second floor, today, 59c.

**49c Corset Covers 25c**
Dainty covers of good muslin, square or V necks, trimmed with wide lace, others with embroidery; splendid values at 49c. Today, second floor, 25c.

**59c Corset Covers 39c**
Very pretty cover with embroidery edge and six tucks below, others trimmed with lace insertion and beading with blue baby ribbon. Today, second floor, 39c.

**75c Corset Covers 49c**
Daintily made of soft cambric, trimmed with lace beading around neck and over shoulder, with baby ribbon inserted; others daintily trimmed with embroidery. Today, second floor, 49c.

**$1.48 Corset Cover 98c**
Of extra nice cambric or nainsook, with embroidery and satin ribbon; other styles. Today, second floor, 98c.

**$1.19 Corset Covers 75c**
Elaborately made of soft muslin and lace and ribbon; others with embroidery and ribbon; a surprising value. Today, second floor, 75c.

**$1.75 Corset Cover $1.25**
Of dotted and striped swiss, remarkably pretty, with ribbon and embroidery; a remarkable value. Today, second floor, at $1.25.

"SHOP MORNINGS."
It's more comfortable and satisfactory in every way.
Shop Saturday Mornings and Save Money
From now until September 15 we will close at 12:30 every Saturday—and we're making it to your advantage to shop in the morning. Remember, "Half prices for half a day" last Saturday. Watch for next Saturday's announcements.

BOTH PHONES EXCHANGE 337
The Broadway Department Store
BROADWAY, COR. FOURTH. LOS ANGELES. ARTHUR LETTS, PROPRIETOR

Lucky Thursday

Look for the Tables Marked With "The Sign of the Horseshoe"

Remember "Lucky Thursday"—and the tables you will find on every floor, filled with the things you want at exceptional savings—marked with "The Horseshoe" ticket. It will pay you to come—and hunt out these opportunities—today. No, they're not advertised.

Yard Wide Black Taffeta 88c Yard

An important price—an important value; made so by the silk itself. A soft, good quality, with plenty of rustle. A weight for shirt waist suits, waists and skirts; 36 inches wide—make note of that width—$1.19 value at 88c yard. Aisle 5, today, 88c yard.

New Gray Suitings to Sell At 49c Yard

That's such important news—we put it where no one should miss seeing it. Women are wanting gray suitings now. If the demand increases just a little longer they will be as scarce as silk gloves.

In the face of such conditions it makes us glad to offer this gray wool suiting at 49c yard; soft, indistinct shadow checks, some with just a dash of color; dressy and serviceable for beach wear; 36 inches wide. 49c yard, Aisle 4.

Opportunities like these just pass along hints why so many more women are finding "The Broadway" Los Angeles' best place to buy silks and dress goods.

Gray Panama $1.48

All wool, different sized shadow checks and broken plaids, 56 inches wide; a good $2.00 quality. A splendid material to share for summer suits and skirts.

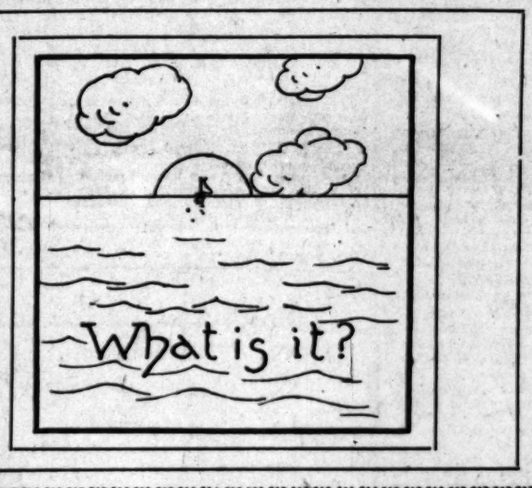


Midsummer Offering

Boys' Suits at $3.00

AVERAGE HALF PRICE

An opportunity for boys (on a par with our semi-annual $10 Suit Sale for men) a great saving occasion for mothers. An event we have been planning and working ahead to with all the energy at our command—to make it the most important suit happening for boys we have ever held—with the object of giving the high character of our boys' clothing and the lowness of our regular prices still wider publicity. Manufacturers have helped us generously, and the suits will be out today first time.

City's Newest Stock

Lowest Prices Ever Quoted

Los Angeles' Greatest Shoe Sale

We are forcing out the entire stock of

The S. Kaufmann Shoe Co.

at tremendous price reductions

$1.25
Buys boys' serviceable shoes in kid or calfskin. Kaufmann's price $2.00.

Buy Now and Save

Hanan & Son Shoes For Men and Women

C. H. Baker

451 South Broadway

In the Name of Sense,

that good common sense of which all of us have a share, how can you continue to buy ordinary soda crackers, stale and dusty as they must be, when for 5¢ you can get

Uneeda Biscuit

fresh from the oven, protected from dirt by a package the very beauty of which makes you hungry.

NATIONAL BISCUIT COMPANY

The fire was very considerate of us. It left our factory, warehouses and the large demand for

Golden Gate

Coffee Tea Spices
Extracts Baking Powder

NO PRIZES--NO COUPONS--NO CROCKERY

SOLD ON MERIT

J. A. FOLGER & CO. Cor. Howard and Spear Sts.
SAN FRANCISCO

# TWO YOUNG HEARTS AND WOE IN FLAT.

THE truth of the ancient adage about true love has been reaffirmed by John Alexander Rodrick Dhu McNeil, aged 11.

He is the youngest lover whose affairs of the heart were ever adjusted in court. Police Justice Chambers tried yesterday to untangle the golden skein which enwraps John A. R. D. McN.

He heard about John Alexander Rodrick Dhu attempting to assassinate the heartless mother-in-law who tried to keep him from his loved one—aged 14. He heard about John Alexander Rodrick Dhu being spanked by his prospective father-in-law. But when it came out that John A. R. Dhu slapped his lady love, in the extremity of his emotion, he passed the whole thing up in horror and called the next case.

The lady in the case is Miss Mamie Powers, whose family is considered to be pretty warm socially in that North Hill-street flat, her papa being walking delegate of the brick layers' union.

The powers family had raised formal objections to the suite of John Alexander Rodrick Dhu McNeil for the hand of Miss Mamie. The McNeil family occupies the basement flat.

Yesterday Roderick Dhu whistled outside Mamie's window in the flat above. She came out in a pink pinafore and bashful smile. She was swinging her roller skates in her hand.

Acloser inspection discloses that John Alexander Rodrick Dhu also has his skates. The lovers put them on their feet—the skates. John Alexander proceeds to teach his lady love a new and fascinating game whereby with a broom handle between one's legs one can coast down hill beautifully, using the broom handle as a restraining agent—a brake.

True love glided along on a sea of glass until Mamie's broomhandle brake accidentally flew up and whacked John Alexander Rodrick Dhu on his freckled nose—whereat his anger rose.

Rodrick Dhu loved the lady deeply, but he gave her a swift slap as a masterful rebuke, her howls of grief and disappointed love bringing her mother out of the upstairs flat with a broom.

When he loves a woman with his whole heart, Rodrick Dhu McNeil suffers no man to mingle; not even an irate mother-in-law, with a broom. He threw a knife at the oncoming lady and skinned over the back fence.

When Papa Powers, the father of Juliet, came home, he heard all. He also raged.

Going to the door of the down-stairs flat, he is alleged to have defied McNeil, Senior, to come forth and be licked. Polite "regrets" from the McNeils.

The smell of dinner coaxed out the lover, however. When he came by on his way to feed, Powers roared at him furiously, "Don't you get on this sidewalk, you little ——"

"Aw gowan, you don't own the sidewalk," retorted the youthful McNeil to him whom he one day hoped to call father-in-law.

For reply to this repartee, Powers came stumping downstairs with an air of determination.

The Princess of Alexander's heart wept alone in dull despair in her boudoir, covering her ears to shut out the horrible din of battle that rose to her from below. John Alexander Rodrick Dhu McNeil, the crown prince of her maiden affections, was unmistakably being spanked.

The upshot of it was that the McNeils had the Powers' "pinched" and charged with battery. They all gathered in Justice Chambers's court yesterday and glared at one another.

McNeil called the landlord to tell the court what a kind man he really is when he's feeling good; but the landlord only growled, "I'm going to clean out the whole business; no more children in my flats. McNeil's rent is raised from $12 to $20 a month."

Wail from the McNeils.

When each side had testified itself black in the face and Powers had explained the difficulties of being a father to a young lady with suitors, Justice Chambers showed himself a King Solomon.

"Mr. Powers," he asked suddenly, "Did you ever have any children of your own."

"No," faltered the antagonist of John Alexander Rodrick Dhu McNeil. "I admit she is only my stepdaughter."

"Huh," grunted J. A. R. D. McNeil, upon whom a great light broke.

"Then the case is dismissed," said the court, not having time to bother upon the parental emotions of stepfathers.

### FIGHTS FOR HIS WIFE.

**Southern Pacific Fireman Attacks a Guest of Lynch House and Guns Are Flashed.**

As the result of a fight in the Lynch House on San Fernando street last night, between Roscoe Collins and Frank Cunningham, both men landed in the City Jail, charged with disturbing the peace. Cunningham is employed as a fireman on the Southern Pacific and the trouble was regarding his wife. The other man gave his name as Clark, but the police say his correct name is Collins.

Yesterday Cunningham says he returned home from a run and in his home on the corner of Avenue 19 and Downey avenue, found several letters addressed to his wife and signed by Collins. The letters, he said, showed that Collins had been trying to make love to Mrs. Cunningham and the fireman immediately started on a hunt for him.

In the Lynch House, a San Fernando-street resort, Cunningham found Collins and a violent quarrel followed. Cunningham finaly struck Collins and the latter attempted to draw a revolver. Cunningham was the quicker of the pair and noting the action, whipped out a big six-shooter and struck Collins on the side of the head with the butt of the gun, knocking him down.

Collins's injuries were dressed in the Receiving Hospital. Cunningham's finger was mashed in the fight and he was released on bond.

### GERMAN SHIP IN PERIL.

**Bark Elizabeth Runs in Close to Santa Barbara Shore in Fog Bank.**

SANTA BARBARA, July 11.—The German bark Elizabeth, 132 days out from Hamburg, poked her nose through the fog bank that hung over the channel nearly all day yesterday. Capt. George Gourley of this port became curious and put out with his launch, the Nina Jones, to speak with the captain of the four-master.

Gourley found that the captain of the ship was looking for San Pedro. The fog had obliterated all signs of the coast line until the vessel was close in to the shore here.

Gourley gave the captain directions as to his course southward and the craft bore away with all sails set.

### PERU AND COLOMBIA AGREE.

SANTIAGO DE CHILE, July 11.—A telegram from Lima yesterday announced that a modus vivendi between Peru and Colombia has been signed abrogating the protocol of September, 1905, and instituting a new arrangement, providing for the removal of the garrison and civil and military authorities of both countries from the Putumayo River. Pending the delivery of the arbitration award by the Pope, the Peruvians are to be allowed free navigation of the river.

Strong Food

giving longer staying power than meat

GRAPE-NUTS

"There's a Reason"

Beginning this morning—and continuing tomorrow—we offer six lots of ribbons at radically reduced prices. The lots are large—every width, in all the wanted colors. It's easily the biggest ribbon event of the season. Safe to say they'll go with a rush—so it's better to be here early.

Lane's

## Ribbons

*If you ever expect to need ribbons prepare to buy them now. You may never have another such opportunity.*

LOT NO. 1—Bayadere and Roman striped Ribbons; Dresden, fancy plaids, hair line stripes and two-toned effects; widths ranging from 1½ to 6 inches—regularly 25c to 40c a yard. Clearance Sale Price..... 12½c

LOT NO. 2—Persian, Dresden and Oriental effects; Roman and Bayadere stripes; also plain colors in mousseline Taffetas—a splendid assortment of shades—from 1½ to 5 inches wide; worth in a regular way 29c to 45c a yard. Clearance Sale Price..... 24c

## A Ribbon Rush

Every woman, every young lady, every girl, should get her share of these wonderfully pretty Ribbons—while they may be had at practically half what they're sold for in regular stock. But don't wait—not if you want the choicest styles. On sale today and tomorrow—but hurry! Come prepared for surprises.

LOT NO. 3—Only about 1500 yards in this lot—plain taffeta, all pure silk; including elegant floral, Oriental and Roman designs. These ribbons are well worth the regular price at which they have been selling—50c a yard—but for quick clearance they go at ..... 29c

LOT NO. 4—These are mostly fancies—all pure silk—some are brocaded, others hand-embroidered; beautiful Continental designs and floral patterns—including lilies of the valley and other styles; dainty colorings; ribbons that sell in the regular course of trade for 75c a yard—in the Clearance Sale at ..... 41c

LOT NO. 5—Rich and dainty designs—Dresden effects, fancy plaids, conventional designs and Bayadere stripes—suitable for sashes, girdles, opera bags and millinery purposes; ribbons you've probably paid a dollar a yard for earlier in the season. Clearance Sale price ..... 59c

LOT NO. 6—Pure silk taffeta ribbons—soft finish; printed warp effects, in large rose designs, in every wanted color. These ribbons are fully 6 inches wide—and are worth fully $1.00 a yard—offered in the Clearance Sale at ..... 69c

*There is no standard by which to measure this Phenomenal Ribbon Sale. It's without a parallel—in variety as well as value.*

## Hair Dressing Department

Half price from now until closing time Saturday; natural curly switches, pompadours and rolls—every shade. You can come here today, tomorrow or Saturday morning and buy any of the above at Half Price! This is an opportunity not to be overlooked.

## Stock-Taking Clean-up of Women's Oxfords

$1.95

Something like Two Hundred pairs of fine $3.00 and $2.50 Oxfords—black or tan—selected vici kid, with patent tips, military heels, flexible soles—offered in the Clearance Sale, per pair..... $1.95

Another lot—about One Hundred-and-Fifty pairs, tan and black Oxfords—some of the latter with patent tips; all have flexible soles—nearly every size; but not every size in each style; Oxfords worth regularly $2.50 and $2.00. Clearance Sale Price..... $1.45

## Men's Underwear

Two splendidly good lines are told of below. These are included in the Semi-Annual Clearance Sale at prices calculated to move them quickly.

LOT NO. 1—Men's fine French Balbriggan shirts and drawers; the shirts have French necks, with fine sateen front bands and pearl buttons. The drawers with sateen fronts and double reinforced gussets; garments that are sold in regular stock at $1.00. Clearance Sale Price..... 65c

LOT NO. 2—Men's shirts and drawers—the popular "Linette" brand; open mesh, like Dr. Deimel's goods; the shirts are finished with fine silk braid binding and pearl buttons; drawers with English sateen band, pearl buttons and ribbed ankles; these are regular $1.00 garments. Clearance Sale Price..... 65c

## Closing Out the Tea and Coffee Department

On account of the tremendous growth of our Dry Goods Departments, we have decided to discontinue the Teas and Coffees—to make needed room. Decisive price-cuts in order to dispose of stock now on hand.

Good quality Gold Leaf English breakfast Tea—regularly 50c pound. Clearance Price..... 39c

75c Spider Leg Tea, 48c pound.

85c Gunpowder Tea, 58c pound.

$1.00 Fine Japan Tea, 62c pound.

### All Coffees Reduced

Lane's best club house Coffee—per pound, 32 cents.

Lane's famous XLNT brand—Mocha and Java blend—per pound 38c.

Other good Coffees as low as 25c lb.

You should bear in mind the fact that the store closes Saturdays at 12:30 noon during the Summer months. Do your shopping early. Why not anticipate your Sunday needs now—today.

We give L. A. Green Trading Stamps with every purchase of 10c or over. Everybody likes Trading Stamps—except the merchants who DO NOT give them.

J. R. Lane Dry Goods Co.

327 and 329 South Broadway.

You feel stupid after eating heavy foods—they draw the blood away from the brain during digestion.

You can't work brain and stomach to their full capacity at the same time.

For a clear brain all day Apitezo with cream for lunch as well as breakfast.

Apitezo

is the *only* food in which all necessary food elements are scientifically combined. It is good for old and young, for growing children and their mothers and for growing business men.

Apitezo is worth eating for what it *does*—it keeps you well supplied with the little red corpuscles which are your business amunition.

And Apitezo is worth eating for what it is—a crisp, delicious cereal—as tasty a food as you ever ate, and the only one that contains plenty of *iron*, in its natural vegetable form.

Put up in two forms, Apitezo Flakes and Apitezo Grains; the quality is the same in both.

Sold by grocers everywhere

Beautiful Teeth

That won't fall out of your mouth

SOMETHING ENTIRELY NEW.

The wonder of the twentieth century—that you can eat with as much ease as with your natural teeth. Call and see them. Rhyme and reason illustrated, free. No charge for examination.

Set of Teeth $5.00

Best Teeth (S S White)

Gold Fillings, $1.00 up. Silver crowns $5.00. Silver Fillings. Painless extraction 50c.

TEETH EXTRACTED PAINLESSLY

All work done by expert, graduate licensed operators of middle age—no boys or students.

Pacific Dental Co.

239½ South Spring. Over Christopher's.

Open Sunday forenoon and evening.

ADVERTISEMENTS FOR INSERTION IN THE

San Francisco Chronicle

Will Be Accepted at the Branch Office of

The Times

Corner 1st and Broadway

FURTHER INFORMATION AND RATES GIVEN ON APPLICATION

LISTEN!

THE desirable beach frontage conveniently situated to Los Angeles is all taken up. It is now a question of taking the best that's offered.

It is perfectly clear that, other things being equal, the beach which is being built upon a solid, permanent basis—no fakes, no shoddy—is the beach to invest in.

BAY CITY, with its two bays and mile of magnificent ocean frontage, its elevation above the water and fertile loam soil, possesses more and greater natural advantages than any other resort on the coast.

Its improvements have been made with the purpose of building up a home community of the highest order. They include graded and oiled streets, $28,000 worth of cement walks and curbs, new hotel and store buildings, handsome new cottages, restaurant and 100-roomed bath house. Boats and many other facilities for comfort and enjoyment.

We want you to see Bay City. You will not wish to invest elsewhere.

TAKE THE FREE OCEAN RIDE

DIRECTIONS FOR FREE DAILY EXCURSIONS

The fine launch J. C. Elliott leaves Long Beach every day at 10 a. m. and 2 p. m.; returning leave Bay City at 10:30 a. m. and 3:30 p. m. Round trip tickets to Bay City are good via Long Beach. Go to our office, 105 East Ocean avenue, Long Beach, and get ticket entitling you to free boat ride to Bay City. Or go by electric line to Bay City, where our agent will issue ticket entitling holder to free boat ride to Long Beach. Bay City round trip tickets are good returning via Long Beach.

Lots From $500 to $1000

Officers and Directors—President, P. A. Stanton; Vice-President, I. A. Lothian; Secretary, W. E. Emerson; Treasurer, Merchants' National Bank; George W. Van Alstyne, George E. Pillsbury, Walter R. Bacon.

Stockholders—Henry E. Huntington, I. A. Lothian, Herman W. Hellman, Louis F. Vetter, Walter R. Bacon, F. C. Howes, George E. Pillsbury, P. A. Stanton, W. H. Holiday, Dr. G. MacGowan, George W. Van Alstyne, Dr. Ralph Williams.

Bayside Land Co.

OFFICES

316 West Third St. Los Angeles,

Both Phones 763 Bay City

105 East Ocean Ave., Long Beach

The Largest Dealers in the West

R. D. BRONSON DESK CO.

542 So. Spring st.

PIANOS

EXCLUSIVE AGENCY

Globe-Wernicke Elastic Bookcases

CALIFORNIA FURNITURE COMPANY

Broadway, near Seventh, 420 to 426

Conradi

Silk Eaton Jacket Suits

$22.50 Regular Our Price ..... $8.75

Paris Cloak and Suit Co.

252 South Broadway

Mr. C. E. Lindenstadt

Former Manager of Natick Tailors, Now with

BUFFALO WOOLEN CO.

242 South Spring St.

FASTIDIO HAVANA CIGA



RAILROAD RECORD.

# RIVAL TROLLEY CREWS AT WAR.

*Pacific Electric Motormen Join Hue and Cry.*

*Cooperated by Mid-Block Stops of Other Line.*

*Constant Skirmishing Occurs at Fifth and Main.*

That the order of Superintendent Akin directing that the cars of the Los Angeles Railway pull a car-length beyond down-town crossings has offended others than Councilman Smith, who introduced an ordinance for the repeal of the order, is evident from the growing bitterness among the motormen and conductors of the Los Angeles and Pacific Electric railways respectively, and the complaints of passengers.

While the Pacific Electric makes joint use of portions of the Los Angeles Railway's down-town tracks, its train crews are not subject to Superintendent Akin's orders and accordingly make their stops at the crossings as though no car-length ruling existed.

But when a big red Pacific Electric car blockades the available space at the car crossing there is no place for the Los Angeles Railway Company's cars following to pull up and make their prescribed stop a car-length beyond.

The trainmen of the yellow cars, exasperated by the indifference of those of the red cars, threaten and expostulate and declare that they will bunt the Pacific Electric cars off the tracks if they do not move up.

EXASPERATING TO STRANGERS.

In the meantime Councilman Smith declares that he will secure the repeal of Mr. Akin's order and Mr. Smith is not alone in his antipathy to the mandate of the Los Angeles Railway, for strangers are invariably annoyed by the pulling down of the cars to the middle of the block and seldom fail to vent their spleen at the order.

The corner of Fifth and Main streets is especially provocative of wrath on the part of persons hurrying to catch their trains at the Arcade depot. At this point alone the depot cars of the Pacific Electric are required to turn the corner and pull down a car-length. As this car-length is on one of the steepest short hills in the city, the cars usually start to slide and keep on going all the way down to the bottom of the hill at Los Angeles street. This is especially true if the tracks happen to be sprinkled.

Then the prospective travelers standing on the corner above with their grips and suit cases, waiting for their car, are compelled to make a sprint down the hill, perspiring and fuming.

LUCK FAVORS CONDUCTOR.

NO MISHAPS IN MILLION MILES.

W. E. Johnston, a tourist conductor of the Washington-Sunset Route, is in the city, having just completed his 349th trip between Washington and California, covering more than 1,000,000 miles.

In all of that distance Mr. Johnston has never been in any wreck, nor has he been shaken up in any way, while aboard his train.

It is a curious commentary on this immunity of the trains upon which Johnston has run to know that on all of these 349 trips he has always left both the eastern and western terminals of his run on Fridays and that he makes one round trip every thirteen days and thirteen round trips every six months.

In addition to this, Mr. Johnston says that during the dull season he has

Behold

The Giant In

Office Desks

$22.50 fine solid oak desk; 48 inches wide, numerous pigeon holes; has double pedestal, convenient drawers. Our Anti-Trust price.....

$17.50 3-foot roll top desk.....

We want you to see our line of high grade desks. For this sale all reduced from $15.00 from our regular Anti-Trust prices.

Office Chairs

We will show you a fine line of office chairs, styles. Our Anti-Trust prices $2.50, $3.00, $7.50, $8.50, $10.00, $12.50 and

Hammocks

We are showing a fine line of hammocks, what you need this weather. We have price.

Our $2.00 No. A68 Hammock.....
Our $2.25 No. B69 Hammock.....
Our $2.50 No. E69 Hammock.....
Our $3.00 No. D69 Hammock.....

RAILROAD RECORD.

# RIVAL TROLLEY CREWS AT WAR.

## Pacific Electric Motormen Join Hue and Cry.

## Inaugurated by Mid-Block Stops of Other Line.

## Violent Skirmishing Occurs at Fifth and Main.

Under the order of Superintendent Short directing that the cars of the Los Angeles Railway pull a car-length beyond down-town crossings has offended others than Councilman Smith, who introduced an ordinance for the repeal of the order, is evident from the growing bitterness among the motormen and conductors of the Los Angeles and Pacific Electric railways resulting, and the complaints of passengers.

While the Pacific Electric makes use of portions of the Los Angeles Railway's down-town tracks, its motormen are not subject to Superintendent Akin's orders and accordingly make their stops at the crossings as nearly to car-length ruling existed.

But when a big red Pacific Electric car occupies the available space at the crossing there is no place for the Los Angeles Railway Company's cars desiring to pull up and make their regulation stop a car-length beyond.

The motormen of the yellow cars, exasperated by the indifference of those of the red cars, threaten and expostulate and declare that they will bunt the Pacific Electric cars off the tracks if they do not move up.

CONFERRING TO STRANGERS.

In the meantime Councilman Smith believes that he will secure the repeal of Mr. Akin's order and Mr. Smith is not alone in his antipathy to the manners of the Los Angeles Railway, for passengers are invariably annoyed by the pulling down of the cars to the south of the block and seldom fail to voice their spleen at the order.

The corner of Fifth and Main streets is especially provocative of wrath on the part of persons hurrying to catch their trains at the Arcade depot. At this point alone the depot cars of the Pacific Electric are required to turn the corner and pull down a car-length. This car-length is on one of the most short hills in the city, the cars rarely start to slide and keep on going all the way down to the bottom of the hill at Los Angeles street. This is especially true if the tracks happen to be wet.

The prospective travelers standing on the corner above with their grips and suit cases, waiting for their cars compelled to make a sprint to the hill, perspiring and fuming.

MAN FAVORS CONDUCTOR.

PERHAPS IN MILLION MILES.

C. Johnston, a tourist conductor on the Washington-Sunset Route, is in the city, having just completed his trip between Washington and Omaha, covering more than 1,000,000 miles.

In all of that distance Mr. Johnston has never been in any wreck, nor has he been shaken up in any way, while aboard his train.

This is a curious commentary on this country of the trains upon which Johnston has run to know that on all of those 260 trips he has always left both the eastern and western terminals of his run on Fridays and that he made one round trip every thirteen days and thirteen round trips every month.

In addition to this, Mr. Johnston says that during the dull season he has noticed that on an average of six times in ten he has started from Washington with thirteen passengers in his car.

ESPEE IS HOPEFUL.

REPORT ON SALTON SITUATION.

R. H. Ingram, general superintendent of the Southern Pacific, A. De Huer, district engineer, A. V. Platt, superintendent and Resident Engineer Titcomb, have returned from a trip of inspection of the lines of the company about the Salton sink and through the Imperial Valley.

Although the water of the sink is still rising slowly, they do not consider that the main line of the track is menaced as yet and are hopeful that the engineers of the California Development Company will succeed in their work of shutting out the flow of the Colorado River before the critical time arrives.

FOUR-TRACK LINE PROPOSED.

The four-tracking of the Pacific Electric from Eastlake to Oneota Park, it is predicted in railway circles, is the first step toward carrying a straight four-track line through from Los Angeles to some intermediate foothill town on the way to Riverside and San Bernardino. There is no doubt in railway circles that Mr. Huntington will push his Covina line through to Riverside within the next twelve or fourteen months.

SCALDED CHILD MAY LIVE.

Mother's Presence of Mind Saves Little Arnold Garrison from Death in Accident.

Arnold Garrison, the 2-year-old son of Mr. and Mrs. Albert Garrison of No. 815 East Thirty-third street, who was almost fatally burned Monday evening while playing in the kitchen, probably owes his life to the presence of mind of his mother. The child, in the absence of the mother, who had left the room for a moment, crawled over the gas plate and upset a kettle of boiling water upon himself.

Hearing the screams, Mrs. Garrison rushed to the rescue, and held the scalding garments away from the tender flesh until help arrived. The mother's hands are horribly blistered.

Dr. H. K. Emerson was summoned and the little one's hurts were relieved. Careful nursing may save the boy's life.

QUEEN MAUD IS FEVERISH.

TRONDHJEM, July 11.—Emperor William left Trondhjem on the Hamburg yesterday, going north. The departure of King Haakon and Queen Maud had been postponed. The latter is confined to her bed, suffering from a sore throat, and is slightly feverish.


AS YEARS GO BY

the popularity of the famous Hostetter's Stomach Bitters increases. Thousands upon thousands of sickly people in all parts of the world are now using it in cases of Stomach, Liver or Bowel disorders with splendid results. Try one bottle of

Hostetter's Stomach Bitters

the next time your appetite is poor, sleep restless, bowels costive or blood impure and be convinced of its wonderful curative powers. It cures Nausea, Cramps, Diarrhoea, Indigestion, Dyspepsia or Malaria, Fever and Ague.

Take a bottle on your vacation to counteract the ill effects of strange eating and drinking.

If Your Figure Looks Wrong
Blame Your Clothing

Try Bottle Shoulders—Natural Curves

We're not shouting empty claims about Ready-and-Right Suits, but pointing out definite features which distinguish them from any garments ever manufactured or sold.

We could tell you about the electrical success of Ready-and-Right—how we telegraphed for more suits to replenish our supply—how we again doubled our orders, but we prefer to enlist your interest, not by the enthusiasm of this success, but by appealing to your good judgment.

Bottle shoulders (curved, broad, graceful). Jacket "cut-in" with shape and character. Sailor waist, requiring no suspenders. Full hip trousers, natural and stylish. Peg legs, which give the whole suit an imposing upright dignity.

The Silverwood Stores

221 South Spring - - - Broadway and Sixth

Also Bakersfield and Long Beach



MORE RAZORS at 87c

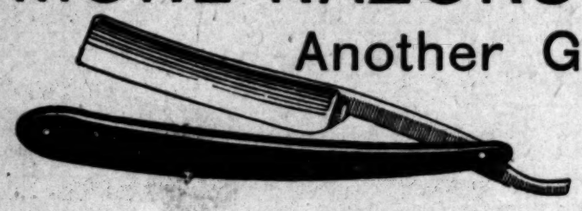

Another Great Sale Commences Today

At "Sun" Store No. 4, 6th AND Broadway

Today we commence another 87c razor sale. The enormous demand at similar offerings convince us that if we could purchase another lot of these splendid goods they would sell rapidly. We have succeeded in buying something like 2000, and they go on sale this morning at 87c each.

This lot includes the Wade & Butcher, Westenholm Pipe Razor, Simmond's Barbers' Pet, James T. Scott, Imperial, Frederick Ern and many others. Each razor is guaranteed, and will be exchanged if desired.

See the big window display at "SUN" Store No. 4, Sixth and Broadway. Bring your old razor—our expert will hone it free of charge.

Razors AT 87c

Razors Sharpened Free

Bring this coupon to "Sun" Store No. 4, Sixth and Broadway, and our expert will hone your old razor free—no charge to you. If you can't come, send it.

Razors AT 87c

EIGHT STORES
No. 1.—Cor. Second and Broadway.
No. 2.—322 S. Broadway.
No. 3.—Cor. Second and Spring.

The Sun Drug Co.

EIGHT STORES
No. 4.—Cor. Sixth and Broadway.
No. 5.—Cor. Temple and Belmont.
Pasadena, Riverside, Redlands.

Mail Orders and Wholesale Dept., 324 So. Los Angeles St.

Featherweight Trunks
Strongest light trunk made
Saves excess baggage ch'gs
Whitney-Burroughs Trunk Co.
419 South Spring Street
$20 to $32



Delicious Wines & Liquors
Absolutely pure and immensely health ful. Riesling and Claret 75c a gallon 8-year-old Port & Sherry $1 a gallon
German American Wine Co,
314 West 5th. St. Just off Broadway
Telephone Main 2982; Home 4383



Manufacturers' Outlet Company

Agents for New York Suit and Cloak Makers to clean up the odd 'o season merchandise.

521 So. Broadway, Hershey's Old Stand.



THE BRIGGS CO. 224 SO. BROADWAY

For Sale Houses

Better See Briggs

If you want to buy or rent a house—better see Briggs. Hundreds of desirable homes on our lists. We mention here a few exceptionally good buys. Read carefully.

*In making inquiry, refer to property by letter and number.*

Better See Briggs

T 269—E. 27th St., near Central Ave.: A modern five-room cottage, with large rooms, plenty of clothes closets, and all modern conveniences. House has window seats, built-in buffet, grate and handsome mantel, hot and cold water. It is a very complete place, on a good sized lot, well located with splendid car service. This place is a pick-up at $2900. You can buy it for $300 cash, balance on very easy terms. See us about it today.

Better See Briggs

T 287—Vermont Ave., between 9th and 10th Sts. This handsome eight-room house fronts East on a lot 50x145 feet. It is new and modern down to the last particular. Exceptionally well arranged, including four bedrooms, reception hall, bath room, two toilets, and cellar. House has hard wood floors, open grate, good furnace, and place is well improved with lawn and flowers. This property is listed with us at $7000, half cash. Can probably be bought for a couple of hundred less than this figure, if taken at once.

Better See Briggs

T 279—Santa Fe Ave., about a block from Huntington Court. This is a five-room cottage on an extra big lot, measuring 115x115—really two lots. An exceptionally good buy, this lot runs back to 15-foot alley, and place can be purchased for $3000, $1000 cash, terms to suit. The inner half, 57 feet frontage by 150 feet depth, can be bought for $1000. Better look this up. You can make some money on this place.

Better See Briggs

T 282—W. 22nd St., between Hermosa and Cimarron. An elegant new eight-room house on lot 50x160 feet, with 12-foot alley in the rear. This splendid home is exceptionally well arranged. It includes reception hall, four bedrooms, bath, two toilets, ten closets, two open grates, gas heater, cellar, piped for furnace. Wall finish is Flemish oak and white enamel. Hardwood floors. Place is prettily laid out to lawn and flowers. Price $7000, half cash. Balance to be arranged. Owner might sell part of furniture of this handsome home.

Better See Briggs

T 286—An extra good buy in Boyle Heights. This is a seven-room house on Bird St., between Conwell and Chicago. House has three bedrooms, bath and good cellar; front, side and back porches. Tool house and chicken house on the place, fruit trees and lawn. Lot is 50x100 feet. This place can be bought for $1600. $400 cash, easy terms.

List Your Property With Us

We have the facilities for moving your property quickly and advantageously. And you may be sure of fair dealing, if you entrust your business to us. Come in and talk with us.

Better See Briggs

IT PAYS

Fac-simile of Box

to buy MENNEN'S BORATED TALCUM because of its perfection and purity. But it does not pay to *sell* MENNEN'S POWDER nearly as well, as it pays to sell an imperfect and impure substitute which, costing about half the cost of MENNEN'S, yields the dealer double profit.

The "just as good" with which some dealers try to palm off a substitute is true any way. If it's only "just as good" for the dealer why push the sale. If it's only "just as good" for the buyer why risk an unknown preparation for MENNEN'S.

There's nothing just as good as MENNEN'S BORATED POWDER, and the dealer who says there is, risks his customer's skin and safety to make an extra profit on a sale.

Fac-simile of Box

Have you tried MENNEN'S VIOLET BORATED TALCUM TOILET POWDER? Ladies partial to violet perfume will find Mennen's Violet Powder fragrant with the odor of fresh plucked Parma Violets.

For sale everywhere (or 25 cents, or mailed postpaid on receipt of price), by

GERHARD MENNEN CO., Newark, N. J.



CREDIT FOR ALL

BRENT'S

710-712-714-716-718 South Main

Free Deliveries to All Nearby Towns

Don't make the mistake of getting into a Trust store instead of Brent's. Look to see if the name Brent's is on the window.

Behold the Struggling Trust!

MACINTYRE

The Giant Independent Store Offers Extraordinary Values for Thursday---

COME EARLY

Office Desks

$19.25 fine solid oak desk; 48 inches wide; has numerous pigeon holes; has double pedestal with convenient drawers. Our Anti-Trust price.....$19.25

$17.50 54-inch roll top desk.....$15.75

We want you to see our line of highest grade desks. For this sale all reduced from $7.50 to $13.50 from our regular Anti-Trust prices.

Office Chairs

We will show you a fine line of office chairs. All styles. Our Anti-Trust prices $2.50, $3.50, $5.00, $6.00, $7.50, $8.50, $10.00, $12.50 and up.

Hammocks

We are showing a fine line of hammocks. Just what you need this weather. We have cut the prices.

No. A88 Hammock.....$1.50
No. B88 Hammock.....$1.75
No. E88 Hammock.....$2.00
No. C88 Hammock.....$2.50

Combination Dresser $7.50

Oak finished combination dresser; has 14x24 German plate mirror. Sale price $7.50.

Oak Finished Dresser $5.00

30-inch oak finished dresser; has 12x20 oval German plate mirror; $5.00.

Combination Kitchen Table $3.40

Combination kitchen table; size of top 26x46; has two flour bins, 2 drawers and moulding board; $3.40.

Gas Ranges

Our No. 4-14 Cooker Chief Gas Range is very popular. It has smooth and ample cast-iron top with two extension shelves, and is hinged at the back, on which it raises up for cleaning. Has 4½-inch burners, which are removable for cleaning. Baking and broiling are done quickly. Adjustable air mixers, door panels and handles, and gas supply pipe are nickeled. Our Anti-Trust price.....$15.00

Other gas ranges $12.75, $20.00, $22.50, $27.50, $35.00 and up.

Pay No Tribute to the Trusts

This big store stands for independence.

No high prices—no big profits—no fancy salaries—no enormous rents—no embalmed meat or dishonest furniture.

All goods are fresh, new styles, best qualities.

We buy in huge quantities and sell quickly at small profits.

Always 25 per cent. to 40 per cent. below Trust prices.

Foldable Iron Beds

Our $13.50 Foldable Iron Bed.....$11.50
Our $15.00 Foldable Iron Bed.....$13.50
Our $16.50 Foldable Iron Bed.....$14.50
Our $17.50 Foldable Iron Bed.....$15.50
Our $18.50 Foldable Iron Bed.....$16.50
Our $19.50 Foldable Iron Bed.....$17.50

Kitchen Safe $3.00

Convenient kitchen safe; medium size; has wire front; $3.00.

Chiffonier $3.75

Four-drawer oak finished chiffonier; convenient size; $3.75.

Oak Finished Dresser $7.00

38-inch oak finished dresser; has 20x24 oval German plate mirror. Our Anti-Trust price $7.00.

Linoleums

Fine grade linoleum, good patterns and colors, 45c yard.

Other linoleums, 50c, 60c, 75c and up.

Our Special Sale of Floor Coverings will continue this week.

Brussels Rugs, size 9x12; worth $18.00; handsome patterns and good colors. Our Anti-Trust price, $13.75.

Carpets

Genuine Axminster carpets; handsome patterns; fine colors, 90c yard.

Mattings

Handsome Japanese mattings; good patterns and colors, 22½c yard.

Fine velvet rugs; worth $27.50; size 9x12. Our Anti-Trust price, $23.75.

Chairs

Good strong solid oak chairs in golden and weathered finish; plenty of them. Our Anti-Trust price.....75c

Fine solid oak chair, with bolted braces. Cane seat.....85c

Solid oak box seat chair; popular design. Our Anti-Trust price.....$1.95

Handsome solid oak box seat chair. One of our best chairs. Ask for our No. 61 chair. Like cut.....$2.50

Refrigerators

Ask for our No. 150 Jewel Refrigerator. It is made of solid ash, golden oak finish; galvanized steel linings, shelves and ice rack. Size 24x17x39. Ice capacity 40 pounds. Our Anti-Trust price $8.25.

Other refrigerators $9.00, $10.00, $12.50, $14.00, $15.00 and up.

Grocers' Refrigerators, $27.50, $37.50, $60.00, $75.00, $90.00, $115.00.

## Classified Liners.

Times "Liner" Advertisers—Important. Note Change in rate for Sunday classified advertisements. Commencing Sunday, October 1, 1905, the rate for Sunday "Liners" was raised to 1¼ cents per word for each insertion; minimum charge, 25 cents, as at present. This slight advance is amply justified by the present Sunday circulation of The Times, which averages over 70,000 copies. (When the 1-cent-per-word rate was established in 1893, The Times Sunday circulation was only 14,000 copies.) The "Liner" rate for the daily—1 cent per word—will stand as at present.

Telephone your want advertisements. Ring up "The Times" any time of day or night, and secure prompt and careful attention. Rates one cent a word each insertion in the Daily; 1¼ cents per word in the Sunday edition; minimum charge, 25c.

"Liner" (classified) advertisements for Sunday insertion received over the counter or by telephone after 11 o'clock Saturday nights will be inserted under heading "Too Late to Classify."

The Times cannot guarantee accuracy or assume responsibility for errors of any kind occurring in telephoned advertisements.

Sunday real estate advertisements, to be classified properly, must be in The Times office before 10 o'clock Saturday nights. Rate 1¼ cents per word.

### INDEX TO TIMES POST-OFFICE.

Answers to The Times classified advertisements, uncalled for and remaining in The Times postoffice at 11 o'clock p.m., July 11, are shown in the following classified list:

For convenience of "Liner" advertisers using box-number addresses for answers to their advertisements addressed in care of The Times postoffice, lists of letters in each box will be published, daily. They are printed in order that patrons may be saved time and cost of making unnecessary trips to The Times office. Boxes in The Times postoffice number from 1 to 200, the capacity being further increased by using letters of the alphabet. As an example, Box No. 1—M has 1 letter.

Box No. 1—M 1.
Box No. 2—N 1.
Box No. 6—J 2.
Box No. 9—M 1.
Box No. 11—N 1.
Box No. 12—J 1.
Box No. 13—N 2.
Box No. 15—K 1.
Box No. 16—M 1.
Box No. 17—L 2; N 1.
Box No. 18—N 1.
Box No. 22—N 2.
Box No. 25—M 11.
Box No. 26—J 1.
Box No. 27—J 1.
Box No. 28—L 1.
Box No. 29—F 3; M 8.
Box No. 31—M 1.
Box No. 34—M 4; J 1.
Box No. 35—M 7; L 2.
Box No. 38—M 2.
Box No. 42—J 1.
Box No. 43—L 1.
Box No. 46—L 1.
Box No. 47—K 13.
Box No. 48—L 1.
Box No. 49—K 1.
Box No. 52—K 3; M 1.
Box No. 55—L 1.
Box No. 56—J 1.
Box No. 57—L 1.
Box No. 58—K 1.
Box No. 59—M 1.
Box No. 60—M 3; L 4.
Box No. 61—L 3; K 3; M 1.
Box No. 62—M 1.
Box No. 63—L 1; M 17.
Box No. 64—L 1.
Box No. 65—M 1.
Box No. 67—L 3; K 1.
Box No. 69—L 1.
Box No. 70—J 1; K 1.
Box No. 72—L 2; J 1.
Box No. 74—K 3; J 1.
Box No. 76—K 1; L 1.
Box No. 77—M 1.
Box No. 78—J 1.
Box No. 79—L 4; J 1; M 1.
Box No. 80—K 1; J 1.
Box No. 81—L 2; M 1.
Box No. 82—L 1; M 1.
Box No. 83—L 2; K 2.
Box No. 86—J 1.
Box No. 87—J 4.
Box No. 88—K 2; L 3.
Box No. 89—J 1.
Box No. 90—J 2; L 1.
Box No. 91—J 3; K 1.
Box No. 92—W 2; L 1.
Box No. 94—W 1.
Box No. 95—K 2.
Box No. 96—J 3; K 4.
Box No. 97—J 1.
Box No. 98—K 5.
Box No. 100—K 2.
Box No. 102—KL 1.
Box No. 103—K 3; Prospector 1.
Box No. 104—L 1.
Box No. 106—L 1.
Box No. 107—K 1.
Box No. 108—L 1; K 4.
Box No. 109—L 1; K 2; N 1.
Box No. 113—K 14.
Box No. 113—K 5.
Box No. 114—L 2.
Box No. 115—K 1.
Box No. 116—I 3; L 2.
Box No. 118—L 1.
Box No. 119—N 1.
Box No. 120—K 2.
Box No. 121—L 1.
Box No. 126—L 1.
Box No. 127—K 3.
Box No. 129—MD 1.
Box No. 130—K 1.
Box No. 131—L 1; K 1.
Box No. 132—L 1; K 2.
Box No. 133—J 1.
Box No. 134—K 2; L 4.
Box No. 137—K 1.
Box No. 138—K 6.
Box No. 139—XY 8.
Box No. 141—K 1.
Box No. 143—J 2.
Box No. 145—L 1.
Box No. 146—L 1.
Box No. 148—J 1.
Box No. 153—K 3; J 1.
Box No. 154—J 1.
Box No. 157—K 1; J 1; RR 2.
Box No. 158—K 1; J 1.
Box No. 160—K 1.
Box No. 161—J 3; K 2.
Box No. 162—J 1.
Box No. 165—J 1.
Box No. 169—J 4.
Box No. 174—K 11.
Box No. 176—J 3; L 1.
Box No. 177—K 1.
Box No. 178—K 1.
Box No. 179—J 1; K 3.
Box No. 183—J 2.
Box No. 184—J 20.
Box No. 187—K 1.
Box No. 188—H 1.
Box No. 193—K 1.
Box No. 190—J 3; K 2.
Box No. 191—K 4; J 2.
Box No. 193—G 2; J 1.
Box No. 196—K 1.
Box No. 199—R 1; K 3.

### SPECIAL NOTICES—

I WANT ADVENTURE OF ANY KIND IN any part of the world. Am an educated gentleman, qualified for any kind of experience. I want some real living right away. Address N, box 61, TIMES OFFICE. 12

THE EXPRESSMAN WHO HAULED TRUNK from Eleventh and Hope to Arcade Depot last Friday morning for L. G. Kellogg, communicate with C. E. GALER, 107 E. 2nd st., for disposal of same. 12

DR. A. POLASKY, FORMERLY OF DES Moines, Iowa, has opened optical parlors, 343 S. Broadway, 4th floor; will be pleased to see all his friends and patrons. 'Phone 4136.

CALIFORNIA STEAM CARPET CLEANING WORKS, cleans carpets; upholstering and repairing. 239 E. 4th. Tel. Main 715, Home 715.

FEATHER PILLOWS RENOVATED AT ACME FEATHER WORKS, 753 San Pedro. Phone Sunset Main 1186. Home 6042.

BURLAP SHADES, PAINTS, WALL PAPER, mouldings, shingle stain. WALTER BROS., 627 S. Spring.

RATE FOR ADS. UNDER THIS HEADING 10c per line; minimum charge 30c.

DE LAUFF, MAGNETIST, 1027 S. HILL, 2-4, 7-8; nervous, mental ills cured. No drugs.

PARASOL AND GLOVE MAKERS. Buy here at factory prices. Big assortment. 217 W. FOURTH ST. H. W. Hellman Bldg.

LACE CURTAINS LAUNDERED BY HAND. Home 24719, West 291. MRS. HEATH.

LACE CURTAINS LAUNDERED BY HAND. Home 24719. West 291. MRS. HEATH.

### PERSONAL—
#### Business.

PERSONAL — MRS. MARTIN, MAGNETIC healer, psychic card reader. 534½ SOUTH BROADWAY, room 2. Hours 9:30 a.m. to 9 p.m., Sundays 10 to 4. 14

PERSONAL — MOST EXPERT CARD READER the world has ever known; full satisfaction guaranteed to every caller. ARTHUR CLARK, 109½ S. Broadway, room 4. 12

PERSONAL—AS BREAD FEEDS THE BODY Satin skin cream and Satin skin powder nourishes the skin. 13

### PERSONAL—
#### Business.

PERSONAL—
PROF. REDFERN,
WORLD'S GREATEST SPIRIT MEDIUM AND PSYCHIC PALMIST.
ANNOUNCEMENT EXTRAORDINARY.

TO SHOW YOU THAT HE IS ABOVE ALL OTHERS, HE WILL GIVE YOU HIS FULL-LIFE READING FOR 50 CENTS THIS WEEK.

BORN WITH A DOUBLE VEIL, EDUCATED IN EGYPT AND INDIA IN HINDOO PHILOSOPHY AND OCCULT MYSTERIES.

REDFERN, THE WORLD-FAMOUS STAR OF PHYCHICS—ASTRAL DEAD TRANCE MEDIUM, PSYCHIC PALMIST.

SPECIAL THIS WEEK.

MY FULL LIFE READING THIS WEEK, 50 CENTS TO ALL—50 CENTS.

NO CHARGE IF NOT SATISFIED WHEN READING IS OVER. YOU ARE TO BE THE JUDGE.

I DO HEREBY SOLEMNLY AGREE AND GUARANTEE TO MAKE NO CHARGE IF I SHALL FAIL TO CALL YOU BY YOUR FULL NAME, TELL YOU THE NAME OF YOUR FRIENDS, ENEMIES OR RIVALS. I PROMISE TO TELL YOU WHETHER YOUR HUSBAND, WIFE OR SWEETHEART IS TRUE OR FALSE; TELL YOU HOW TO GAIN THE LOVE OF THE ONE YOU MOST DESIRE, EVEN THOUGH A THOUSAND MILES AWAY; HOW TO SUCCEED IN BUSINESS, SPECULATION, LAWSUITS; HOW TO MARRY ONE OF YOUR CHOICE; HOW TO REGAIN YOUR HEALTH AND VITALITY; REMOVE EVIL INFLUENCES; CURES DRINK HABITS; LOCATES TREASURES; CURES ALL NERVOUS DISEASES.

YOUR PAST, YOUR PRESENT LIFE AND YOUR ENTIRE FUTURE AND EVERYTHING CAN BE TOLD BY CONSULTING THE VEILED PROPHET, THE WORLD-EMINENT PSYCHIC AND SPIRIT MEDIUM, WHO IS THE GREATEST MASTER OF OCCULT SCIENCE AND PSYCHIC FORCE THE WORLD HAS EVER KNOWN.

REDFERN IS RECOGNIZED BY THE PROFESSION AS THEIR BRIGHTEST STAR. HE WILL GIVE YOU LUCK THAT WINS IN LOVE, COURTSHIP, MARRIAGE, DIVORCE, SPECULATION, BUSINESS, HEALTH.

SEPARATE PARLORS, LADY ATTENDANT.

SATISFACTION GUARANTEED.

PERMANENTLY LOCATED, 247 S. HILL, NEAR THIRD ST.

HOURS 10 TO 8. CLOSED SUNDAY. 14

PERSONAL—

**ST. ELMO**

The world's greatest exponent of Hindoo mysticism, who has startled and surprised the world with his marvelous power, is here. He will teach you the silent Hindoo method of control; how to win the man or woman you love; how to make your husband or wife be true to you; how to turn your troubles to joy; he tells you how to overcome your enemies and makes you successful in life. When all others fail call and see this wonderful man.

THE WALLACE,
406 W. SEVENTH ST. 14

PERSONAL—
THE WORLD'S GREATEST
ASTRAL SEER AND PSYCHIC,
MILBURN.

He advises you with a power higher than human. He can bring sunshine and success into your life, telling you how to overcome enemies and obstacles; work guaranteed. Parlors 610 S. HILL. Hours 10 to 5 daily and Sundays. 14

PERSONAL — PROF. ALTHOUSE, CELEBRATED palmist, acknowledged by the best intellects as most remarkable reader of hands in this country. His readings—scientific, absolutely correct—must in no wise be classed with those of other readers in the city. Advice on all questions of life. Also casts horoscopes. High class patronage. 265½ S. SPRING. This is Prof. Althouse's last week. 14

PERSONAL—GLENDORA—
PSYCHIC LIFE READER AND PALMIST.
THE BIBLE IS HER GUIDE.
SPECIAL READING, 25c.
READINGS BY MAIL, $1.
SEND DATE OF BIRTH.
PARLORS AT THE YOSEMITE,
111½ S. BROADWAY. 14

PERSONAL—LADIES, USE CHICHESTER'S English pills; best, safest; only reliable; take no other; buy of your druggist, or send 4c stamps, for particulars and booklet for ladies. CHICHESTER CHEMICAL CO., Philadelphia, Pa.

PERSONAL—LADIES FACES, HANDS AND arms freed of hair growth by yourself in 2 minutes; absolutely harmless to the most delicate skin. Sufficient quantity by mail 20c. silver. AKSALA, P. O. Box 1295, Los Angeles, Cal. 12

PERSONAL—MRS. MASSON, THE NOTED London palmist, is at 322 S. SPRING ST. Readings are conscientious and scientific and give the precise information desired. HIGH CLASS PATRONAGE SOLICITED.

PERSONAL — THIS NOTICE AND 25c SECURES you a scientific reading, head, hand, cards or psychic methods; in love, marriage, or business affairs. PROF STONER, suite 7, 230½ S. Spring st. Satisfaction guaranteed. 13

PERSONAL — MRS. PARKER, RELIABLE palmist and life reader, business, law suits, mineral locations described. Speculations, love, travels, health; all affairs of life. 444 SOUTH SPRING, room 1, 50c and $1.

PERSONAL—MRS. J. J. WHITNEY,
BUSINESS SEERESS,
LIFE READER.
Messages from departed friends.
415½ S. SPRING.

PERSONAL—MME. ORA, PALMIST AND card reader. Ladies, 25c; gentlemen, 50c. 321½ S. SPRING.

### WANTED—
#### Help, Male.

WANTED—ALL-AROUND LAUNDRY MAN, $15 a week; also first-class starch ironer, $12. 84 W. COLORADO ST., Pasadena. 14

WANTED—MAN FOR FEED AND TRANSFER business; pays $100 month; small amount money required. Call 202 BYRNE BLDG. 12

WANTED — 15 HARNESS MAKERS. APPLY LOS ANGELES SADDLERY AND FINDING CO., 225 N. Los Angeles st. 16

WANTED — AMATEUR MUSICIAN TO join a church orchestra; good practice. Phone South 4411. J. WESLEY LORD, director. 12

WANTED — IMMEDIATELY, A LATHE man for machine shop. WALLACE LINDESMITH HOIST CO., 2905 Central ave. 12

WANTED—EXPERIENCED SHOE SALESMAN. Apply before 10 a.m. to SUPERINTENDENT, Broadway Dept. Store. 12

WANTED—MEN FOR THRASHING, ALSO harvest hands. YOUNG'S EMPLOYMENT OFFICE, 209 W. 4th st., Santa Ana.

WANTED—GOOD, RELIABLE MAN FOR territory; can make $30 week; must have $40. Call 311 THORPE BLDG. 12

WANTED — 2 STRICTLY FIRST-CLASS automobile repair men and adjusters. Address N, box 70, TIMES OFFICE. 13

WANTED — CABINET MAKERS AND bench hands. SUTER-HEVENER MILL & MFG. CO., Sacramento, Cal. 13

WANTED—TWO FINISHERS FOR FURNITURE factory. MANHATTAN FURNITURE CO., 759 San Fernando st. 12

WANTED — 5 LABORERS TO WORK FOR WESTERN GAS ENGINE CO. Apply 506 N. Main st., at 8 a.m. 12

WANTED — MAN TO HAUL AWAY RUBBISH, boxes and cans. HEINZEMAN HOTEL, 630 S. Grand ave. 12

WANTED — COMPOSITOR, FEEDER AND pressman. GILBERT JONES RUGG CO., Rose and Second sts. 12

WANTED—GOOD BUSHELMAN, STEADY job all year round. BUFFALO WOOLEN CO., 242 S. Spring. 12

WANTED — FIRST-CLASS CARPENTER, call this morning, fifth house west of DURANGO, on 29th. 13

WANTED — SEVERAL ABLE BODIED English-speaking laborers. Apply at 233 BRYSON BLK. 12

WANTED — 2 BARBERS, STEADY, 3 SATurday, Sunday, corner FIRST, SPRING, under bank. 13

WANTED — 2 CARPENTERS WITH TOOLS, 9 hours per day. 1040 W. WASHINGTON ST. 12

WANTED — BOYS WITH WHEELS; GOOD salary. L. A. MESSENGER CO., 244½ South Broadway. 12

WANTED — HARD WOOD FLOOR-LAYERS. Apply 1821 FILLMORE ST., San Francisco, Cal. 12

WANTED — SHINGLER. J. B. BINGHAM. Call this morning after 9 a.m., 105 S. Broadway. 12

WANTED — FIRST-CLASS DRIVER FOR wholesale bread wagon. Apply 2712 S. PARK AVE. 14

WANTED—GRADING CONTRACTOR. Bids on grading a lot. Call 1243 SIMPSON BLVD. 12

WANTED — SECOND COOK FOR A LA carte restaurant in Los Angeles. Call HOME 4064. 12

WANTED—BARBER, STEADY MAN. NO. 560 W. PROSPECT AVE., Hollywood, Cal. 14

WANTED—JAPANESE EMPLOYMENT OFFICE, 436 Ruth ave. Home 3452, Main 5081.

WANTED—20 MEN. APPLY GRAND OPERA-HOUSE STAGE at 10 o'clock today. 12

WANTED—GOOD MILKER, 26 COWS; NO cans to wash. Tel. WEST 9005. 15

WANTED — 2 FIRST-CLASS CARPENTERS. Call at JULIET AND 24TH, this morning. 12

WANTED — 20 CARPENTERS, 42½c AN hour. Call 203 E. SECOND ST. 13

WANTED — AN UP-TO-DATE GROCERY solicitor. 1922 W. ADAMS. 12

WANTED — BARBER AT 102 N. MAIN ST. 12

WANTED — SALESMAN AT 425 S. BROADWAY. 13

WANTED — BOY TO CARRY PAPER route. 305 NEW HIGH ST. 12

WANTED—A GOOD CHEF AT THE PURITAN CAFE, 609 S. Spring. 12

### WANTED—
#### Help, Male.

WANTED—
MURRAY & READY, 127-129 Los Angeles street, Los Angeles, Cal.
Leading employment and labor agents.
Phone Sunset Broadway 4610.
Home phone 3018.
THE RIGHT OF MAN TO LIVE.
THE RIGHT OF MAN TO WORK.
NO DISCRIMINATION.
OUR SAN FRANCISCO OFFICES GAVE IN 1905 WE HOPE OUR L. A. 60,500 MEN WORK. OFFICE WILL SURPASS THAT.
EMPLOYERS, ATTENTION.
Our investigation and segregation results in the production of first-class male help.
IF YOU WANT
THE BEST HELP, AS OTHERS DO, SEND YOUR ORDERS TO US.

ARE YOU GOING TO
BEAUTIFUL SISKIYOU MOUNTAINS?
FREE NORTH. FARE NORTH. NORTH.
TO WEED, SISKIYOU COUNTY.
ON BORDERS OF OREGON.
BY S. P. R.R.; FREE FARE.
VIA LATHROP AND SACRAMENTO.
FEE ONLY $2.00.
500 drillers, $60, $67.50 month.
500 laborers, $60, $67.50 month.
YOU'LL SUIT. SEE BOSS AT
MURRAY & READY.
Leading employment agents.
127-129 S. Los Angeles st., Los Angeles, Cal.
TELL EVERYBODY.
LOOK.
FREE FARE. NEVADA.
50 laborers ....................$2 day
50 teamsters ....................$2 day
50 drillers ....................$2.25 day
ARE YOU GOING?
$1 FEE; THAT'S LITTLE. $1.
THAT'S ALL.
WANTED—WANTED.
MEN. MEN.
5000 men wanted for Western Pacific R.R., $67.50 to $80 a month; office fee $1.
1000 wanted for Ocean Shore R.R., $67.50 to $90 month. Office fee $1.
5000 wanted for Ocean Shore R.R., $67.50 to $100 month. Office fee $1.
3500 laborers, teamsters, near San Francisco, $2, 2.50, 2.75. Office fee $1.
15,000 railroad men for Oregon, Washington, Idaho, nearly 2000 miles. Fare and fee, $17.10.
CHEAP FARES EVERYWHERE.
SOME FREE FARES.
$1 OFFICE FEE, THAT'S ALL.
20 teamsters ....................$2.50 day
50 laborers, city and country ....................$2.50 day
75 laborers, $1.15 fare ........$1.50 day, found
20 laborers for quarry ....................$2.50 day
50 teamsters, city and country ....................$2.50 day
25 milkers ....................$40, found
20 milkers ....................$35, found
150 hay and harvest hands....$1.75 to $4 day, fd
50 farm hands ....................$30 to $40, found
22 miners, single and machine..$2 to $3 day, fd.
6 laborers, pipe line ....................$2.25 day
SPECIALS.
2 stair builders ....................$4 day
6 carpenters, city ....................$4 day
3 carpenters, country, fare refunded..$3.50 day
Tinner, city ....................$3.25 day
Blacksmith, city ....................$3.50 day
Horseshoer ....................$3.50 day
Blacksmith, mine ....................$3 day
2 blacksmith's helpers ....................$2.25 day
Harness maker ....................$2.75 day
Man repair furniture ....................$12 week
Presser and cleaner ....................$15 week
FOR STEAMER.
6 firemen ....................$45, found
4 coal passers ....................$40, found
4 sailors ....................$45, found
2 waiters ....................$30, found
2 stewards ....................$
Pantryman ....................$
Second baker ....................$
MURRAY & READY, 127-129 S. Los Angeles st., Los Angeles. Our Oakland offices are located at 450 Sixth st., Oakland. 12

WANTED — STEAMSHIP FIREMAN, $50 per month.
Coal passers, $40 per month.
Sailor, $45 per month.
5 bakers, $75 per month.
10 waiters, $30 per month.
5 pantry men, $40 per month.
5 steerage stewards, $40 per month.
No office fee, ship Friday morning, 8 a.m.
WESTERN EMPLOYMENT AGENCY, 103 N. Los Angeles st. 12

WANTED—
CHARLEY NAKAMURA'S
JAPANESE EMPLOYMENT AGENCY.
House and window cleaning.
Waiters, cooks, porters, laborers, etc.
546-548 Wall st.
Tel. Main 1145, Home 6733. 1

WANTED—
CARPENTER.
Apply manager Rental Department between 8 and 8:30 Thursday morning.
JONES & RYDER LAND CO.,
Ground Floor. 218 W. Third st. 12

WANTED—JAPANESE.
PACIFIC EMPLOYMENT BUREAU.
Largest and most popular agency.
631 W. Sixth st., Los Angeles, Cal.
House cleaning department.
Window cleaning department.
Phones, Home 1075, Main 1714.
General labor contractors; every department assures responsibility. 24

WANTED—HAT MAN FOR A DEPARTMENT store; a practical man who knows the art of selling and can keep stock. Man wanted who can, when necessary, sell clothing and furnishings. Applicants should give sufficient information about themselves to enable us to get some idea of their record and ability. O. A. HALE & CO., San Jose, Cal.

WANTED — EXPERIENCED OFFICE AND mercantile assistants should leave their applications with us for good positions; we ask no advance fee for our services; established in 1900; highest bank and mercantile references. Apply in person only. EDUCATIONAL EXPERT CO., 525 Byrne Bldg.

WANTED—MAN TO TAKE CHARGE AND manage cigar stand on Fourth st., who can invest $210; I will take part of this cash, the balance monthly payments; this business will pay you $90 per month; fine fixtures; splendid stock of cigars and tobacco. See OWNER, 255 S. Hill st., room 1. 15

WANTED—STEADY MAN TO TAKE HALF interest in my established Broadway business; this business will pay you $100 per month; short hours and clean work; experience not necessary; I want reliable man, who can invest $250, with services. Call 206½ S. BROADWAY, room 2. 12

WANTED—
JAPANESE EMPLOYMENT AGENCY,
508 W. Sixth st. Home 5253, Main 5253.
COOKS, WAITERS, PORTERS.
Ranch hands, house and window cleaners.
31 BY HOUR, DAY OR CONTRACT.

WANTED—EXPERIENCED SOLICITOR IN Los Angeles, Pasadena, Riverside and on the beach for manufactured article required in every home, store and factory; big money for hustlers. Call or address N., ROOM 800, L. A. Trust Bldg.

WANTED—A FIRST-CLASS SALESMAN for wholesale house in this city. Man acquainted with either the grocery, hardware or dry goods line. Good salary to the right man. Address, with reference, N, box 71, TIMES OFFICE. 15

WANTED—ANY INTELLIGENT PERSON may earn $40 to $50 monthly at home in spare time corresponding for newspapers; no canvassing. Experience unnecessary. Send for particulars. PRESS SYNDICATE, Lockport, New York.

WANTED — CONSTRUCTING ENGINEER, must be familiar with reinforced concrete and structural construction, $125 per month; permanent position to right party. The C. H. COMPANY, general draughtsmen, 401-402 Henne Bldg. 12

WANTED—YOUNG MAN TO TAKE PRACtical course in assaying and gold refining in exchange for services; one having some knowledge of chemistry preferred. JAMES IRVING & CO., 128 N. Main st. 12

WANTED—FIRST-CLASS, EXPERIENCED ADVERTISING SOLICITOR FOR A HIGH-GRADE, CLEAN-CUT PROPOSITION; BEST OF REFERENCES REQUIRED. ADDRESS N, BOX 66, TIMES OFFICE.

WANTED — SALESMEN TO SELL OUR goods to general stores, clothiers, druggists, and grocers; fine side lines; big profits; liberal terms. MODEL MFG. CO., box T, South Bend, Ind.

WANTED—MAN OF GOOD ADDRESS TO represent portrait artist of reputation; work new and distinctive, commission liberal, exceptional opportunity. Address M, box 48, TIMES OFFICE. 12

WANTED—TEACHER, STUDENT OR PROfessional gentleman at leisure may find profitable employment in business temporarily. THE KURTZ CORPORATION, 216 Copp Bldg. 13

WANTED — A YOUNG MAN TO TAKE full charge of employment agency; one that speaks Spanish preferred. Apply 404 N. MAIN ST. P. Montano. 12

WANTED — REGISTERED DRUGGIST; must be experienced salesman and willing to work; no Sunday work. OFF DRUG CO., 214 S. Spring. 12

WANTED — BOY 18 TO 20 YEARS OLD, IN pants shop; good pay and chance to learn. 107½ N. MAIN ST. Room 25, Karden, the pants maker. 12

WANTED — 3 MACHINISTS; MEN WHO are familiar with gas engine work. STEARNS GAS ENGINE WORKS, 1005 N. Main st. 13

WANTED—BOY ABOUT 16 TO WORK IN delicacy department of first-class grocery store. Address L, box 69, TIMES OFFICE. 12

WANTED — IF YOU WILL DISTRIBUTE anti-cigarette, $2 and expenses day; write us quick. STAR SERVICE CO., Dallas, Tex. 14

WANTED—TWO CAREFUL PORTERS FOR day work; must be well recommended. Apply to SUPT. at Hamburger's, before 10 a.m. 13

WANTED — FIRST CLASS STRUCTURAL engineer, familiar with reinforced concrete. 217 CITIZENS' NATIONAL BANK BLDG. 13

WANTED—SALESMAN TO SELL SAFE. 409 E. SECOND ST. 13

### WANTED—
#### Help, Male.

WANTED—
HUMMEL BROS. & CO.,
EMPLOYMENT AGENT.
Established 1891.
A strictly first-class reliable agency.
All kinds of help promptly furnished.
Satisfaction guaranteed.
116 AND 118 E. SECOND ST.
Between Main and Los Angeles streets.
Largest and best equipped office on the Pacific Coast.
TELEPHONE MAIN 509.
HOME EXCHANGE 509.

Steam hoist engineer, $30; steam driller, $30; laborers for Catalina, $50 and board, fare; store porter, $9 week M. A.; man home place, $30 etc.; sign painter, $3.50; elevator boy, $10 week; machinist, 30c hour; gas engineer, pumping plant, $50 etc.; machine driller, $3; chuck tender, $2.75; carmen, $2.50; harvester driver, $2.50, $3; gasoline engineer and tool sharpener, mine, $3 etc.; sack sewer, $2.50 and board; miners, $2; laborers, mine, $1.50, $1.75 etc.; blacksmith and shoer, $3 and $3.50; ranch blacksmith, $52 etc.; blacksmith's helper, $3; powder man, $3; dump foreman, $3; house carpenters, $3.50; cabinet maker, $3.50; section foreman, $65 and house; machinist, country, $3.50; man and wife, ranch cook, etc.; 50 men for haying, $1.50; 25 ranch hands, $30 and $35 etc.; men for orchard, $30 etc.; 10 milkers, $35 and $40 etc.; men for hay press, 15c and 17c per hour; hoedown thresher, $2 etc.; derrick forker, $2.50 etc.

HOTEL DEPARTMENT.

Chef cooks, $100 etc.; $125 etc.; second cooks, $60 etc.; $70 etc.; $75 etc.; second cook, resort, $90 etc.; broiler, $17 etc.; camp cooks, $30, $40, $45 etc.; second colored cook, $50 etc.; second baker and pastry, $60 etc.; man and wife, hotel, laundry, $95 etc.; laundry foreman, $60 etc.; hotel butcher, $60 etc.; cooks, thresher crews, $45 etc.; $50 etc.; second cook, San Diego, $60 etc.; fry cook, resort, $50 etc.; second cook, resort, $50 etc.; second cook, Catalina, $60 etc.; all-round bakers, $50, $65 etc.; bakers' helpers, $9, $14 and meals; $40 etc.; all-round cooks, $16 etc. week; $50, $55 etc., month; camp flunkeys, $25, $40 etc.; dishwashers, $30, $35 etc.; kitchen helpers, $25, $30, $35 etc.; vegetable men, $30, $35 etc.; pot washer, $30, $35 etc.; ironer, machine $30 etc.; manglers, $30 etc.; help hall waiters, $25 etc.; washer and engineer, laundry, $15; fish butcher, $30 etc.; bar porter, $30 etc.; marker and assorter, laundry, $18.

HUMMEL BROS. & CO.,
12 116-118 E. Second st.

WANTED—
HANSEN EMPLOYMENT AGENCY.
The Old Reliable. Established 1876.
204 E. 2nd st. Both Phones 283.

Powder man $3 day; laborers $2 day, steady work, city; man haul brick $2 day; 5 bailers $2.50 day; milkers $30, $35 and $40 month and found; 8 horse ranch teamsters $40 month and found; 4 horse ranch teamsters $40 month and found; 8 boys drive header wagon $1.25 day; laborers $1.75 day; cement finishers $4 day; cabinet makers and helpers $2.50, $3, $3.50 day; plow shaker $2.25 day; ranch hands $30 to $40 month and found; sign painter $4 day; man for rock crusher $2 day; 10 laborers $2 day; milk wagon driver $50 month and com.; men to haul brick $2 day; 10 laborers $1 day and board; man drive oil wagon $2.25 day; carpenter helpers $2.50 day; Fresno teamsters $2.25 day; 4 horse wagon teamsters $2.00 day; milk wagon driver $35 month; blacksmith $65 month; hay hands $40 month; camp cook 20 men $60 month; porter $8 week; man and wife ranch $60 month; cook $35 month; short order cook $15 week; dishwasher $9 week; laundry washer $15 week; bell boy $15 month; night cook $10 week; other good positions. 12

WANTED—
CROWLEY'S LABOR AGENCY,
Home 2322. 111½ E. Second st. Main 2973.
SPECIALS. SPECIALS.
CARPENTER ........R.R. C........$3.75 day
2 porters ......clothing house, city ....$9 week.
Blacksmith, .........City ........$2.50 day & fd.
4 men, work on boat ..........$50 mo. & fd.
4 men .........Pile driver..........$3 day
GOVERNMENT WORK.
A YEAR'S ........JOB ........GUARANTEED.
6 carpenters ............$3.50 day, 8 hours
LAS VEGAS.
6 carpenters ..................$3.00 day
6 carpenters' helpers ..................$2.50 day
100 Rockmen ..................100 Teamsters
Shipments ..................Daily.
TONOPAH & TIDEWATER.
TODAY .........WE PAY .........YOUR FARE
2 flunkies ..................$40 month.
Carpenter .........house ............$3.75 day
100 teamsters ..................$2.25 day
100 rockmen .........100 men surfacing gang
WORLDS .......OF .......WORK.
OTHER ...........JOBS ...........OFFICE.
12

WANTED—FORTIN & HAWKINS, 106 N. Los Angeles st. A traction engineer $4 per day and board. A separator man $5 to $6 per day and board; a rural laundry man $2.50 day and board; a header driver $3.50 day and board; a sack sewer $2.50 day and board; a ranch blacksmith $2.50 per day and board; a derrick jack man $3.50 per day and board; a camp blacksmith $75 per month and board. 12

WANTED—RELIABLE MAN TO TAKE ONE-half interest in old-established cigar stand and barber shop; this is a fine-paying business and requires only $250; experience not necessary; honesty the essential requirement. Apply 520 MASON BLDG. 15

WANTED — HONEST AND INDUSTRIOUS man to help me in my real estate business; have more than I can handle; this is a splendid opportunity to learn the business and have good income; must have some capital. 520 MASON BLDG. 16

WANTED—AT ONCE, YOUNG OR MIDDLE-aged man for grocery delivery; must be strictly temperate and thoroughly reliable. Apply R. L. GONNELLY, 4324 Moneta ave., the Crown Grocery. 13

WANTED — EXPERIENCED COLLECTOR or solicitor; must be a live man and temperate; references and bond required; good salary and steady position for right man. ROOM 613, Fay Bldg.

WANTED — FIRST-CLASS YOUNG MAN of good address; traveling salesman; $100 per month to start with. WOMEN'S EMPLOYMENT BUREAU, 452½ S. Broadway, Room 7. 12

WANTED—FIRST-CLASS CHOPPER AND trimmer; must be fast man, steady position; do not apply if you can not fill the position. BUFFALO WOOLEN CO., 242 S. Spring. 12

WANTED — DRAUGHTSMAN, 3 ARCHITECtural, 2 mechanical, and 3 structural; pay according to ability. The C. H. COMPANY, general draughtsmen, 401-402 Henne Bldg. 12

WANTED—BRIGHT MAN AS STENOGRApher and confidential clerk in railroad office; state fully previous experience and references. Address M, box 35, TIMES OFFICE. 14

WANTED — YOUNG MAN FOR HOTEL clerk and porter in country hotel; experience unnecessary. $20 per month and found. Address M, box 25, TIMES OFFICE. 12

WANTED—BLACKSMITH; MUST BE GENeral iron worker, for ornamental iron work; steady position. Call between 10 and 11 o'clock, 511 E. FOURTH ST. 12

WANTED — COMMERCIAL ARTIST DEsires ad. man and solicitor; ability and experience the only capital needed. ROSS, 2106 Norwood. 'Phone West 2162. 12

WANTED — YOUNG MAN (EXPERIENCed) to drive electric motor afternoons. Apply corner WESTERN AVE., Hollywood, 1 block north car line. Phone 2162. 12

WANTED—MAN WHO HAS HAD EXPERIence in flying big kites. Preferably one experienced in flying Eddy kites. Address N, box 68, TIMES OFFICE. 12

WANTED—YOUNG MAN STENOGRAPHER for railroad, San Diego; salary $60; can learn ticket agent business; good chance. Apply 525 BYRNE BLK. 12

WANTED—CLERK FOR GENERAL MERchandise store in country; speak Spanish; salary $35, room and board; good future. Apply 525 BYRNE BLK. 12

WANTED — CLOTHING SALESMAN FOR Arizona; salary $90; also men's furnishing goods salesman for Arizona; salary $90. Apply 525 BYRNE BLK. 12

WANTED—SALESMAN IN SHOE DEPARTment. Large department store in interior town. State experience and salary. Address BIN 8, Bakersfield, Cal. 14

WANTED—AUTO DRIVER, PREFER EDUcated young man, able to do office work at times. Address for interview, ROOM 248 OCCIDENTAL HOTEL. 12

WANTED — YOUNG MAN, WELL ACquainted with city, for delivery wagon and make himself generally useful. Apply 460 S. MAIN before 8 a.m. 12

WANTED—ARCHITECTURAL DRAUGHTSman, familiar with concrete buildings. 217 CITIZENS' NATIONAL BANK BLDG. 13

### WANTED—
#### Help, Female.

WANTED—EXPERIENCED CUSTOM SHIRT maker at once. MACHIN SHIRT CO., 124 S. Spring st. 12

WANTED—GIRL TO HELP WITH HOUSE work for two and baby. Apply 1527½ W. 7TH ST. 12

WANTED—NURSE FOR 2½ YEAR OLD child; must give references. 719 N. 3RD ST. Santa Monica. 12

WANTED — EXPERIENCED, RELIABLE waitress; good wages. CRESBATY, 127 S. Spring. 12

WANTED—GIRL TO ASSIST IN HOUSEwork and do washing for small baby. 1239 WESTLAKE AVE. 12

WANTED—FIRST-CLASS FANCY WAIST ironer. ANCHOR LAUNDRY, 719 S. Los Angeles. 12

WANTED — EXPERIENCED LEATHER burner. NEWMAN POST CARD CO., 116 W. Seventh. 12

WANTED — GIRLS FOR NIGHT WORK. Apply BISHOP & CO., Seventh and Alameda. 13

WANTED — EXPERIENCED MANGLE girls. CALIFORNIA LAUNDRY, 337 E. First. 12

WANTED—YOUNG LADY CASHIER, RESTAURANT. Call 530 S. BROADWAY. Reference. 12

WANTED — WAITRESS, EXPERIENCED; good wages. DALY'S, W. Second and Hill. 12

WANTED—FIRST-CLASS WAIST DRAPERS. 512 S. Broadway. MME. L. G. POTTS. 12

WANTED—PIANO PLAYER AT THE COCKSEY BARBER SHOP, 323 W. Fourth. 12

### WANTED—
#### Help, Female.

WANTED—
HUMMEL BROS. & CO., 116 E. 2nd st.
Two fancy ironers, first-class hotel, near San Francisco, $35 and free fare; body ironer, beach hotel, $30 etc.; pantry woman, mountain resort, $25 etc.; second cook, to learn nice cooking, $30 etc.; nice hotel; boarding-house, waitress, $25 etc.; chambermaid, city, $6 and board; waitress, city, $25 etc.; mangle girls, $7 week; waitress, north, $25 etc.; chambermaid, same, $30 etc.; chambermaid, $35 etc.; waitress, same, $25 etc.; waitress, commercial hotel, $25 etc.; waitress, beach, $25 etc.; strong woman, laundry, etc., Nevada, $35 etc.; house girls, city and country, $25 etc.; $30 etc.; girls to assist, $15 etc.
12 HUMMEL BROS. & CO., 116 E. 2d st.

WANTED—
The HENDERSON EMPLOYMENT AGENCY
455 S. BROADWAY.
PHONES—MAIN 1830. HOME 8425.
Family cook, Catalina, $35 and fare; pastry cook, $12; institution cook, $30; family cook for 2, city, $30; general house girl, Long Beach, $35; another city, $35; another, 2 in family, Pasadena, $30; house girl, near beach, $35; young girl, Ocean Park, $20; infant's nurse, with references, $30; house girl, close in, $30; middle-aged woman, assist with house work and care of infant, $25; waitress, Arizona, $30 and fare; pantry girl, $5; arm waitress, $9; hotel waitresses, $25; pastry cook, no Sunday, $50. 12

WANTED—
HANSEN EMPLOYMENT AGENCY.
The old reliable. Established 1876.
204 E. Second st. Both phones 283.
Two-meal waitress, $6.75 week; 1-meal waitresses, 50c; starch ironer, inexperienced, $1.25 day; 10 waitresses, arm and tray, hotels and restaurants, $7, $8 and $10 week; ironer, laundry, $9 week; cook, institution, $30 month; starcher, $10.50 week; colored cook, $35 month; chambermaid, $6 week; starchers, $12 week; house girls, $30 to $35 month; other good positions. 12

WANTED—HOUSEKEEPER FOR TWO OLD people; dining and lunch counter girls, city, country; housekeeper that can dressmake, Arizona; young girls to assist in small families, no experience necessary; cook for 6 people, country; cooks, city; 20 housework girls, woman, country, no cooking; 25 others. CLIMATE EMPLOYMENT AGENCY, opposite postoffice, 533 W. Seventh st. 12

WANTED—BUREAU OF SERVICE, PASADENA, 'Phones 745. German cook, family of 2, $35; cook, $35; second, $30; with care of children, country; cook, country, $30; 2 waitresses, $25; general girl, family 4, $35; man for ranch, $35 and found; elderly woman for light place, $15; woman, with little child, choice place, $15; waitress, institution, $25; many general places. 12

WANTED—2 RESTAURANT WAITRESSES, city, $8; cook, country, $30; cook, institution—city, $30; second girl, institution, Ventura, $25; waitress, hospital, city, $20; waitress, lunch counter, $7; 3 housegirls, city, $30; same, country, $30; same, Redlands, $30; same, Santa Ana, $30; housegirl, city, $35 and $30. 135½ E. FOURTH ST. Mrs. Dr. Spencer. 12

WANTED—GIRLS TO SEW IN OVERALL and shirt factory; machines run by power; beginners paid while learning; short hours and good wages. Apply BOSS OVERALL FACTORY, 344 New High st., near Temple st. 11

WANTED — ANY INTELLIGENT PERSON may earn $40 to $50 monthly at home in spare time corresponding for newspapers; no canvassing; experience unnecessary. Send for particulars. PRESS SYNDICATE, Lockport, New York.

WANTED — EXPERIENCED GIRL FOR feeding press. J. C. NEWITT, 314 W. 1st. 12

WANTED — LADIES TO WORK FOR US IN their homes during spare time; copying designs, make fancy pillow tops, instruction free and good pay; small deposit. Call 160 TEMPLE BLK., north entrance, junction North Spring and Main. 12

WANTED—YOUNG LADY STENOGRAPHER and cashier for good cafe, salary $10 and board; also young lady stenographer; salary $50; also young lady stenographer, salary $40. Apply 535 BYRNE BLK. 12

WANTED—PUBLIC STENOGRAPHER IN office; rent free in return to do office stenography not to exceed 6 letters per day. Call Thursday a.m., 512 CITIZENS' NATIONAL BANK BLDG. 11

WANTED—LADIES TO WORK FOR US in their homes making fancy pillow tops for fall trade; unlimited work and instruction free. Call IDEAL ART CO., Room 8, 239½ S. Hill street.

WANTED—
Two experienced ironers for first-class hotel near San Francisco, $35, board and room and free fare. Apply
HUMMEL BROS. & CO., 116 E. 2nd st. 12

WANTED—A YOUNG LADY TO WAIT AND assist in an ice cream and confectionery parlor, during afternoon and evenings. Apply at the PERGOLA, 20 Windward ave., Venice. 14

WANTED — EXPERIENCED STENOGRApher and assistant book-keeper for two weeks' work; state experience and salary expected. Address N, box 63, TIMES OFFICE. 12

WANTED—OPERATORS ON MUSLIN UNderwear and kimonos; good experienced help only need apply. Call PACIFIC GARMENT CO., 3rd floor, 260 S. Los Angeles st.

WANTED — AN EXPERIENCED SALES lady for ladies' suit department. Apply to SCHAPER BROS.' DRY GOODS STORE, 23 to 29 S. Raymond ave., Pasadena. 12

WANTED—GOOD WILLING WOMAN, BEtween 25 and 40 for light house work and care of sick lady; permanent home. Apply 1375 EAST WASHINGTON ST. 12

WANTED — MIDDLE-AGED WOMAN TO do housework and cook for 2; German preferred; one who can sleep at home. Call after 4 p.m., 318 CROCKER. 12

WANTED—WAITRESS $9; CHAMBERMAID; girls for factory work $6 to $12 week; girls for candy factory; chocolate dippers; help in demand. 316 S. BROADWAY. 12

WANTED — TEACHERS FOR SUMMER work, introducing a high-grade educational proposition to select people. Call mornings, 728 BRYSON BLK. 12

WANTED—WOMAN TO WORK IN ROOMing-house; married couple preferred; who will take apartments. Call from 8 to 12 Thursday, 318 CROCKER. 12

WANTED—A REFINED LADY TO LIVE with couple, without children, to do house work, for good home and small wages. Apply 6321 REPTON ST. 12

WANTED — EXPERIENCED CHAMBERmaid; none but thoroughly experienced need apply. Room and board. Apply to 814 S. BROADWAY. 13

WANTED—WOMAN STENOGRAPHER AND book-keeper; must be first-class, speak and write Spanish. P.O. DRAWER 560, Portland, Oregon. 12

WANTED—WOMAN AT HOME TO CARE for infant through day; terms must be reasonable. Address N, box 82, TIMES OFFICE. 12

WANTED — FIRST-CLASS GIRL FOR cooking and general housework; best wages. MRS. H. E. ANDREWS, 433 Park View ave. 13

WANTED — EXPERIENED DINING-ROOM girls or girls to learn the work. Apply NATICK HOUSE OR HOTEL ROSSLYN. 12

WANTED—GIRL FOR GENERAL HOUSEwork; 2 in family. Call mornings, 1554 GRAMERCY PLACE. 'Phone West 2078. 12

WANTED—WAITRESS AT ONCE, RESTAUrant and cafe work. Apply early. Cook $40, room and board. 316 S. BROADWAY. 12

WANTED—A RELIABLE WOMAN AT 665 WEST PROSPECT AVE., Hollywood, to do general house work. Call in the morning. 12

WANTED—AN EXPERIENCED NURSE TO care for infant, 10 months old; references. 666 W. ADAMS, between 11 and 12 a.m. 13

WANTED — FIRST-CLASS WAITRESS, 2 meals, no Sunday. Apply before 1 o'clock. MARKET RESTAURANT, 630 E. Third st. 12

WANTED—
2 lady cooks....R.R. Co...$35 month. CROWLEY'S....111½ E. Second st. Call early. 12

WANTED—WOMAN FOR GENERAL HOUSE work for country; good wages, good home; light work. 221½ S. SPRING, room 12. 12

WANTED—GIRL FOR GENERAL HOUSE work, family of 3 adults; must know how to cook. Call 1926 S. GRAND AVE. 12

WANTED—LADIES AND GIRLS FOR light easy and profitable home work. Address H, box 150, TIMES OFFICE. 13

WANTED—GIRL FOR GENERAL HOUSEwork, neat, good cook, no washing; wages $25. 816 BEACON. 'Phone 52641. 14

WANTED—GIRL TO ASSIST WITH LIGHT housework and help care of baby; must sleep at home. 946 VALENCIA. 13

WANTED—2 GERMAN GIRLS TO WORK in restaurant. L. BERGMAN, Kosher Restaurant, 416½ S. Spring st. 12

WANTED—GIRL FOR GENERAL HOUSE work; $30 month, small family. Apply 206½ S. BROADWAY, room 10. 13

WANTED—GIRLS TO LABEL AND BOTtle pickles at JAMES HILL & SONS' COMPANY, 750 Kellar st. 17

WANTED—LADIES TO DO FANCY WORK at home. Easy and good pay. Address N, box 55, TIMES OFFICE. 12

WANTED—LADY STENOGRAPHER. ADdress giving age and experience. N, box 89, TIMES OFFICE. 15

WANTED—FIRST-CLASS PASTRY COOK, woman. Call or address F. H. FISHER, 2000 San Pedro st. 12

WANTED—BINDERY GIRLS. LOS ANGELES PRINTING CO., 232 W. First. 13

WANTED — THOROUGHLY COMPETENT laundress. 2219 HOBART BLVD. 14

WANTED—FIRST-CLASS HELP IN DRESSmaking. 217½ S. SPRING. 13

WANTED—STARCH IRONERS. DOMESTIC LAUNDRY, 1548 Central ave. 12

WANTED—GOOD WAIST MAKER. MISS DAY, dressmaker, 1000½ S. Main st. 13

WANTED—GIRLS TO HELP ON SKIRTS. 338-340 S. HILL. Terrill. 14

WANTED—SEAMSTRESS BY DAY TO DO plain sewing. PHONE WEST 1154. 13

WANTED—CHOCOLATE DIPPER AT LONG Beach. Dudderar's, 23 PINE AVE. 13

### WANTED—
#### Help, Female.

WANTED—FREE EMPLOYMENT OFFICE for laundry help. Wanted mangle girls, machine hands, ironers. Apply ROOM 312, Citizens National Bank Bldg. No fees. 12

WANTED—PANTRY GIRL, NO SUNDAY, $8; waitresses, San Diego, $35; fare; nurse girl, $30; chambermaid, $30; laundress, plain ironer, $1.50; waitress, beach, $25. 319 S. SPRING ST., room 17. 12

### WANTED—
#### Help, Male and Female.

WANTED — 2 YOUNG MEN OF GOOD ADdress, $1.50 per day; 4 waitresses, 2 second cooks, men or women, 3 helpers in kitchen; 4 first-class laundry, girl ironers. We have other good position for both men and women. What do you want? WOMEN'S EMPLOYMENT BUREAU, 452½ S. Broadway, room 7. Phone 4532, Main 2001. 12

WANTED—HUSBAND AND WIFE FOR work on private place; garden work and care of horses and cow; wife kitchen and dining-room work; best reference required as to character and capabilities; no other need apply. Address M, box 34, TIMES OFFICE. 13

WANTED — PASTRY COOK, DELICACY, $50; waitresses, chambermaids and girls house work, $30; man and wife, eating-house, $65. 128½ S. FIGUEROA. Main 5716, Home 6791. 12

WANTED — MAN AND WIFE FOR LODGing-house, to make beds and clean rooms; must have references. 128 E. FIRST ST. 13

WANTED — AT ONCE, UP-TO-DATE RESTAURANT man or woman. Address L, box 134, TIMES OFFICE. 21

### WANTED— Male or Female Help.
#### (To Learn Trades.)

GARMENT CUTTING, DESIGNING AND LADIES' TAILORING.

Most independent and best trade to learn, a well known fact; good cutters earn from $35 to $65 per week; our graduates have tripled their earnings; begin now and be ready for fall season; no charts, scales, patented squares or complicated devices taught. We have demonstrated that our system is absolutely the best and easiest to learn; call for full particulars. ROSENBLEET'S COLLEGE, 1400 W. 7th st. Thorough and most practical of its kind in America.

WANTED—LADIES, WE GIVE HAIR dressing and manicuring free. Shampooing, 25c. Facial massage 10c. Scalp treatment, 10c. Singeing, 10c. Electric vibratory facial and scalp massage. Superfluous hair positively and permanently removed. FLORENTINE HAIR DRESSING COLLEGE, 227 Mercantile Place. Suite 3. Home Phone 7267. 14

LADIES TO LEARN HAIRDRESSING, manicuring, facial massage. We teach you in short time by our method. Only reliable college in city. Terms reasonable. THE LOS ANGELES HAIRDRESSING COLLEGE, room 33, 204 Mercantile Place. Dandruff positively cured in two weeks or money refunded. 14

MEN—WHEN YOU ARE TIRED OF WASTing your money on correspondence schools I will teach you practical architecture mornings or evenings; personal instructions; terms easy. Room 304, 702 Spring st. J. B. COOK. 12

WANTED—YOUNG MAN LEARN TELEGraphy and railroad accounting. Salaries $75 to $90; free catalogue. MORSE COLLEGE OF TELEGRAPHY, 306 12th st., Oakland, Cal.

WANTED — YOUNG MEN TO LEARN MEchanical draughting; evening class just starting; easy terms, practical methods. Address L, box 77, TIMES OFFICE. 12

### WANTED—
#### Situations, Male.

WANTED — SITUATIONS BY JAPANESE employment agency. Cook, waiter, porter, dishwasher, ranch hands, gardener, house and window cleaner. 738 S. MAIN ST. Home 4132, Red 9467. 15

WANTED—YOUNG GERMAN WANTS POsition as gardener, helper on private place or nursery; has some experience, willing worker. Address N, box 100, TIMES OFFICE. 12

WANTED — INTELLIGENT YOUNG GERman wants position as gardener on private place, or nursery; has some experience; willing worker. Address N, box 106, TIMES OFFICE. 12

WANTED—ALL KINDS OF GARDENING work or grading around buildings; lawn work a specialty. Address GEORGE POND, 1777 W. 36th st. Phone Home 25293. 12

WANTED — POSITION AS SALESMAN OR manager, automobile concern; 5 years' experience in New York City; A1 reference. Address Box 5, TIMES OFFICE, Pasadena. 16

WANTED — BOOK-KEEPER, ALSO EXPErienced in general office work, desires position; best reference as to character and ability. Address N, box 103, TIMES OFFICE. 12

WANTED — GENTLEMAN WANTS LIGHT work on ranch; understands garden, chickens, horses; handy with carpenter tools. Address N, box 34, TIMES OFFICE. 12

WANTED—SITUATION BY COACHMAN; sober and reliable; understands the care of fine horses, carriages, automobiles; references. Address N, box 65, TIMES OFFICE. 12

WANTED — SITUATION BY MAN AS nurse for invalid; will do other work; had experience; will give reference. Address N, box 59, TIMES OFFICE. 12

WANTED — COMPETENT BOOK-KEEPER wishes light set of books to keep. Address N, box 53, TIMES OFFICE. 12

WANTED — SITUATION BY GARDENER who has large experience in laying out grounds; exceptional references. Address L, box 3, TIMES OFFICE. 14

WANTED — YOUNG JAPANESE BOY; good cook and general house work, wants a position at family; has reference. Phone 2775, 227 SAN PEDRO. 12

WANTED — SITUATION BY JAPANESE, experienced cook, wages $35 or up. GEORGE Y. HIGASHI, 703 W. Sixth. Tel. Broadway 5372. 12

WANTED — POSITION BY CHAUFFEUR, 3 years' shop and driving experience; references. Address ANGELUS MOTOR CAR CO. 13

WANTED — CHINESE WANTS A SITUAtion in a private family as cook; first-class cook. Address 522 LOS ANGELES ST. 12

WANTED — JAPANESE POSITION DO ANY kind work, few hours after 5 o'clock in afternoon. Tel. MAIN 1947, Home 5718. 17

WANTED — BY GREEN JAPANESE, POsition to do house work in good family; small wages. Address N, box 46, TIMES OFFICE. 12

WANTED — ELDERLY MAN, ACTIVE, good habits, wishes work, night preferred. Address N, box 104, TIMES OFFICE. 12

WANTED — EXPERIENCED HORSEMAN would like position with private family. Address M, box 67, TIMES OFFICE. 12

WANTED—BY A YOUNG, STRONG JAPAnese, to do any kind of work in a store. GUY, phone Main 5190. 13

WANTED — BY JAPANESE, POSITION TO do any work for 2 hours daily. Address N, box 91, TIMES OFFICE. 12

WANTED — JAPANESE, POSITION AS school boy; have references. Address M, box 70, TIMES OFFICE. 14

WANTED — POSITION AS CHICKENranch helper, Japanese. WAKAKUSA, 732 South Figueroa st. 13

WANTED — BY JAPANESE, POSITION OF cleaning work at night. Address N, box 49, TIMES OFFICE. 12

WANTED — BY JAPANESE, POSITION AS house worker; no cooking. Address 709 W. Sixth. COHN. 14

WANTED — HOUSE CLEANING AND DAY work done by colored man. Tel. MAIN 7646. 15

WANTED—CARPENTER WORK AT REAsonable rates. TEL. WEST 794. 15

WANTED — POSITION AS TYPEWRITER and general office work. PHONE 7076. 14

WANTED—INSIDE FINISHING BY DAY OR job. PHONE MAIN 22553. 12

### WANTED—
#### Situations, Female.

WANTED—I MAKE A SPECIALTY OF INfants' clothes, handwork guaranteed satisfaction. 1706 MICHIGAN AVE. 23

WANTED — BY COMPETENT WOMAN, POsition as housekeeper for widower, with or without children. 604½ E. FIFTH. 12

WANTED—POSITION IN SMALL PRIVATE family by reliable woman; good cook. Address N, box 76, TIMES OFFICE. 12

WANTED — DRESSMAKER FROM THE East desires engagements; finest work; $2. DRESSMAKER, 912 W. 36th. 12

WANTED — BY MIDDLE AGED WOMAN, position as housekeeper; references. Address H, box 112, TIMES OFFICE. 13

WANTED — A YOUNG GIRL WISHES POsition in light house work. Wages $15. Address 1029 E. 36TH ST. 12

WANTED—A FIRST CLASS LAUNDRESS wants washing and cleaning by the day. Phone BROADWAY 4899. 12

WANTED—BY JAPANESE WOMAN, COOKing, house work, city, family. Address N, box 60, TIMES OFFICE. 14

WANTED—TRAINED NURSE, POSITION IN doctor's office; best references. Tel. Main 2778. 533 W. THIRD ST. 13

WANTED — SECOND WORK BY A RELIAble woman; references. C. D. E., 1310 S. Los Angeles. 13

WANTED—BY NEAT SEWER; DRESSMAKing and sewing by day, reasonable. 423 W. 9TH. 12

WANTED — WASHING AND IRONING BY the day, colored woman. Tel. MAIN 7646. 13

WANTED—TO DO ROUGH, DRY LAUNdry work. PHONE MAIN 6730. 12

WANTED—PLAIN SEWING BY THE DAY or at home. 707 SUNSET BLVD. 12

WANTED—COLORED GIRL WANTS DAYS work. Tel. BOYLE 591. 13

### WANTED—
#### Situations, Female.

WANTED—BY REFINED AND [illegible] young American widow, native of [illegible] sition as housekeeper for widower [illegible] gentleman; excellent cook; best of [illegible] exchanged; no objection to [illegible] try. Phones Home 4286, Main [illegible] L, box 66, TIMES OFFICE.

WANTED—EXPERIENCED [illegible] book-keeper and stenographer [illegible] sition with first-class concern [illegible] references. Address N, box [illegible] TIMES OFFICE.

WANTED—AN EASTERN LADY [illegible] position as nurse for an invalid or [illegible] keeping for widower or aged couple [illegible] preferred. Call at 561 W. 46TH ST. [illegible] 29006.

WANTED—BY TRAINED NURSE [illegible] ing by the hour in Pasadena [illegible] ful services; price to correspond [illegible] BOX 106, R. F. D., Pasadena [illegible] 877.

WANTED—WIDOW OF 45, GOOD [illegible] wants position as housekeeper [illegible] Will leave city or care of [illegible] agents. Address M, box 16, TIMES [illegible]

WANTED—GOOD SWEDISH COOK [illegible] house worker wishes position [illegible] ily; no objection to country [illegible] LEY, 254 S. Broadway. [illegible]

WANTED — GOOD, RELIABLE [illegible] wishes position in small family [illegible] room and board for two and small [illegible] dress M, box 11, TIMES OFFICE.

WANTED—POSITION WANTED [illegible] perienced lady stenographer [illegible] estate preferred. Smith-Premier [illegible] Address N, box 26, TIMES OFFICE.

WANTED—GENERAL HOUSEWORK [illegible] ored woman; is good cook and [illegible] sleep at home. Address J, box 25, TIMES OFFICE.

WANTED — BY MIDDLE AGED [illegible] position as housekeeper in [illegible] reference. Address H, box 112, TIMES OFFICE.

WANTED—WIDOW WISHES POSITION [illegible] housekeeper in widower's home or for [illegible] ly couple. Address N, box 90, TIMES OFFICE.

WANTED — EXPERIENCED [illegible] rapher and book-keeper desires [illegible] Address K, box 160, TIMES OFFICE.

WANTED — YOUNG GIRL WANTS [illegible] tion upstairs work and taking care of [illegible] dren; best city reference. HOME [illegible]

### WANTED—
#### Situations, Male and Female.

WANTED—YOUNG COUPLE WANT [illegible] tion in private family; wife good [illegible] man handy; understands care of [illegible] etc.; first-class references. Address [illegible] 85, TIMES OFFICE.

WANTED—YOUNG MAN AND WIFE [illegible] petent, respectable people, wish [illegible] or chambermaid, man waiter or [illegible] hotel, city or country. Address [illegible] TIMES OFFICE.

WANTED — FRENCH CHEF AND [illegible] fine cooks, wish positions with [illegible] club, city or country; first-class [illegible] A. C. S., 517 San Julian st.

### WANTED—
#### Agents and Solicitors.

WANTED — GENTEEL YOUNG [illegible] or, city only; fine chance to [illegible] cellent permanent business for [illegible] hard workers need call. R. H. [illegible] CANTILE PLACE.

WANTED—ENERGETIC MAN TO [illegible] for tea and coffee firm on commission [illegible] WEST 2ND.

### WANTED—
#### Partners.

WANTED—PHYSICIAN, MUST [illegible] highly recommended, one who [illegible] German preferred, to join elderly [illegible] who has been established in this [illegible] some time, to establish a sanitarium [illegible] money needed, but party must have [illegible] erences. Address J, box 181, TIMES OFFICE.

WANTED—A MAN TO JOIN ME IN [illegible] estate business, promotions or [illegible] can make money. Have an elegant [illegible] up office; no expense to a responsible [illegible] can make a showing. If you are [illegible] an opening, write me, address [illegible] TIMES OFFICE.

WANTED—I WANT TO SELL A [illegible] terest in the best equipped [illegible] roller rink in Southern California [illegible] the buyer to take management [illegible] on salary, as I have other important [illegible] ness. Address A. H. ASHLOCK, [illegible] San Diego, Cal.

WANTED — GOING EAST; WOULD [illegible] range with partner for preparing [illegible] gate's new tonic; drives rheumatism [illegible] earth. Address JAMES APPLE [illegible] Rhymes, Broadway, above Fourth.

WANTED — PARTNER AT ONCE [illegible] one with $1000 to put into a [illegible] chicken business, can clear $300 [illegible] with me. Please address for particulars [illegible] L. S. WRISLEY, Hynes, Cal.

WANTED — A DRUGGIST, A HARDWARE man and a baker to establish a business in the best section of Pasadena; rent [illegible] bank across the street. CITIZENS [illegible] CO., 15 S. Raymond, Pasadena.

WANTED — PARTNER IN GOOD-PAYING machine shop; this will stand investigation; the only shop in the city doing every [illegible] the mechanical line. Address [illegible]

WANTED — MILL MAN WITH [illegible] take 1-3 interest in well established [illegible] mill. Address K, box 41, TIMES OFFICE.

### WANTED—
#### Rooms.

WANTED—MAN AND WIFE WITHOUT children want three or four [illegible] nished rooms for light housekeeping [illegible] must be reasonable. Address [illegible] BOX 514, East Pasadena.

WANTED—2 FURNISHED ROOMS [illegible] couple with little girl 4 years old [illegible] est cottage for light housekeeping [illegible] the object. Address N, box 92, TIMES OFFICE.

WANTED — GENTLEMAN WANTS [illegible] with private family; price must be [illegible] west of Main st. Address N, box [illegible] OFFICE.

### WANTED—
#### Rooms with Board.

WANTED—A YOUNG MAN OF REFINED tastes wants board in a private [illegible] summer; breakfast and dinners only. [illegible] N, box 47, TIMES OFFICE.

### WANTED—
#### Houses.

WANTED—FOR CASH, THE BEST [illegible] house or cottage that $4000 [illegible] blocks Grand and Washington, north [illegible] front; modern; owners only [illegible] GALLOWAY, 316 Laughlin Bldg.

WANTED — HOUSE WITHIN [illegible] of 5 cent fare; $1000 to $1500 [illegible] monthly, 6 per cent. Address [illegible] scription, N, box 15, TIMES OFFICE.

WANTED — TO RENT, CLOSE IN, [illegible] or flat, 8 to 12 rooms. PHONE [illegible]

### WANTED—
#### To Rent.

WANTED—TO RENT TENT FURNISHED complete, lot 40x135, $15 per month [illegible] apply rent on purchase price; water [illegible] 1-2 block car line. J. M. CARTER, [illegible] Mason Operahouse. Home 2964.

WANTED—TO RENT; WE HAVE CUStomers waiting for 4 and 5-room [illegible] from $18 to $25; also furnished rooms [illegible] FORNIA RENTAL CO., 210 O. T. Johnson Bldg. 'Phone 3665.

WANTED—THREE GOOD OFFICE [illegible] downtown, light and airy, hot and [illegible] water, bath, good hardwood floors [illegible] or unfurnished. Address N, box 94, TIMES OFFICE.

WANTED — TO RENT, SMALL FURNISHed or unfurnished cottage or flat by [illegible] state location, price, etc.; good care [illegible] Address N, box 16, TIMES OFFICE.

WANTED—STOREROOM FOR [illegible] with yard, barn and 5 to 7 [illegible] above; prefer on high ground [illegible] box 62, TIMES OFFICE.

WANTED — HOUSE, COTTAGE OR [illegible] galow at once in this neighborhood [illegible] MILLER, Vermont ave., corner 36th [illegible]

WANTED—TO RENT HORSE AND WAGON for two or three weeks' outing [illegible] CLARK, 306 E. 6th st.

WANTED—HOUSES TO RENT. [illegible] MOORE & CO., 341 S. Hill st. Home phone 8044.

### WANTED—
#### To Purchase, Real Estate.

WANTED—WE HAVE A CUSTOMER WITH ready cash to buy a lot in Ocean Park or Venice at a bargain. CHAS. F. [illegible] HEIM & CO., 142½ Pier ave., Ocean Park.

WANTED—REAL ESTATE, [illegible] properties for sale or exchange [illegible] BOWMAN REAL ESTATE CO., [illegible] Bldg.

WANTED — 5-ACRE RANCH WITH [illegible] ter; southwest near city and [illegible] owners only. Address N, box 99, TIMES OFFICE.

WANTED—LOT ON VERMONT AVE., [illegible] tween 6th st. and the north [illegible] am not an agent. Phone HOME [illegible] 5610.

WANTED — TO PURCHASE [illegible] building lots inside city [illegible] hand. CALDWELL & CO., [illegible]

WANTED—WILL PAY [illegible] cheapest lot in W. Ninth St. [illegible] Inquire [illegible]



## Classified Liners.

### WANTED—
#### To Purchase, Real Estate.

WANTED—
——TALK——
——WITH——
HODSON.
402-404 Byrne Bldg., Los Angeles.
HARD-SELLING PROPERTY
MY SPECIALTY.

If there is ANY reason why you should place the handling of your property with any real estate agent, there is EVERY reason why I should get your business.

The longer you have tried—without success—to sell your property, the more reason there is for your listing it with me.

Possibly you have had about all the other real estate agents in this city trying to close a deal for you, and if this is the case it should prove to you that it may be a difficult matter to get a purchaser. In advertising I know how to get your attention, for I believe in printed publicity and plenty of it. Just recently Mr. Nat H. Sowle, the advertising expert of this city and formerly adv. manager for "Million Dollar" Wilbur, the most extensive dealer in New England real estate, wrote me personally as follows: "I have noticed your 'TALK WITH HODSON' advertising in the papers. The idea could not be improved upon. The literature you inclosed in your letter to me is the sort that should be bringing you results." This knowledge of how to use printer's ink is at your disposal.

I "DELIVER THE GOODS."

This is but one of the advantages in listing with me, and why I can unquestionably give you better service than can any other real estate concern in this city. I do not simply take a record of your property and then let it stop at that. I go out and put in my best efforts in your behalf. If you have any property to sell I believe it will be greatly to your advantage to see me about it at once. If you cannot call, send a brief description of the property you have for sale and I will advise you without delay as to terms and prospects of selling.

WANTED—TO FORM SYNDICATE TO BUY the best close in, 6 acre tract in the city for a grand tourist family hotel, or for a large sanitarium; only 1½ miles from Courthouse, adjoins a finely improved part of Elysian Park. Convenient to street car, grand view of ocean, mountains, park and city; easy of access. We want a share in the enterprise. Have an option, and can deliver. Call up the RANNELLS LAND CO., Phones Home 7781; Sunset Main 5707 and get particulars, or call at main office, 127 N. Main st.

WANTED—I AM CONTINUALLY HAVING calls for vacant lots in the Southwest, ranging in price from $1000 to $2000. What have you to offer in this locality.
W. H. OBEAR,
S. M. MARMON, Mgr. Lot Dept.,
11 408-9-10 O. T. Johnson Bldg.

WANTED—IF YOU HAVE ANY LOTS IN the south or southwest section, list them with us. We have buyers; 4 offices. KELLY & SHOULTS, main office, 40th and Moneta. 'Phone South 275, Home 29498. Branch offices, 52d and Moneta, South 4107. 61st and Moneta, South 2887. 61st and Main, South 4921. 13

WANTED—5 OR 6-ROOM COTTAGE OR good lot in Los Angeles, will apply first mortgage of $500 at 8 per cent. on good California real property and good eastern as first payment; will assume. Address D. D. DAYTON, 3324 M'Clintock ave., or call up Main 1990. 12

WANTED—I HAVE CASH BUYERS FOR bargains in vacant lots anywhere between 5th and Adams; Harvard Boulevard and 10th ave.; it will pay you to write or call on me. J. W. SPRAGUE, N.W. corner Cimarron and Washington.

WANTED — TO PURCHASE ACREAGE from 10 to 30 acres, suitable for subdivision; in Altadena, Pasadena, South Pasadena, Alhambra or San Gabriel. ELLS & HILL, 325-326 Douglas Bldg. Tel. Main 3658. Home 4438. 14

WANTED—HAVE CASH CUSTOMER FOR a close-in apartment site. Let me sell him yours.
W. H. OBEAR,
S. M. MARMON, Mgr. Lot Dept.,
11 408-9-10 O. T. Johnson Bldg.

WANTED—THE NAMES OF PROSPECTIVE lot buyers. We are about to open a new subdivision and have some of the best moderate priced lots in or around the city. Address N, box 22, TIMES OFFICE. 12

WANTED—VACANT LOT OR IMPROVED property on Main, Moneta, Figueroa or cross streets; have cash customer for a bargain. I. C. FARNUM & CO., 325 W. Fourth st. Home 4171, Main 4683. 15

WANTED—A FIVE-ROOM COTTAGE IN the S.W., between $2000 and $2500, on payment of $200 down and $20 month, including interest. Owners or agents. Address N, box 13, TIMES OFFICE. 12

WANTED—REASONABLE PRICED LOT ON Boundry, Fremont or Boylston, south of Temple, to move building on. Owners give price and location. Address N, box 13, TIMES OFFICE.

WANTED—FROM OWNER, 6-ROOM MODern cottage in Westlake or southwest districts. Must be a bargain. Give location, price, etc. Address N, box 74, TIMES OFFICE.

WANTED — GOOD NICE LOT BETWEEN Washington and Jefferson, Figueroa and Western ave., from owners only. W. J. MILLER, Vermont ave., corner 35th. 12

WANTED—FOR SPECIAL CASH CUSTOMER, 7 or 8-room house, Westlake or southwest, $5000 to $7000. I. M. HOLLINGSWORTH, 419 Fay Bldg. Home 1539; Main 410. 12

WANTED—WRITE OR TELEPHONE US about what you have for sale; we never fail on something good. J. H. MOORE & CO. 341 S. Hill st. Home phone 8044. 12

WANTED—5 OR 6-ROOM HOUSE, NEAR Vermont or Moneta ave.; must be a snap, easy terms. CARDWELL & CO., 307 Grant Bldg. Main 4176; Home 232. 12

WANTED—COTTAGE, ABOUT $25 DOWN, $10 or $15 a month; give all particulars and exact location; must be a snap. Address N, box 8, TIMES OFFICE. 12

WANTED—THE BEST LOT, SOUTHWEST or Westlake, that $2000 to $2250 will buy; will build good house on same. Address N, box 81, TIMES OFFICE. 12

WANTED—GOOD HOUSES AND LOTS ALL over the city; list your property with us; maybe we can sell for you. BURKE & ALLEN, 601 Grant Bldg. 12

WANTED—BARGAINS IN REAL ESTATE; will pay cash. BARGAIN REALTY CO., eighth floor, L. A. Trust Bldg., Second and Spring. Home 7301. 12

WANTED — 20 TO 50 ACRES IN CAHUENGA Valley, Glendale or foothills, for subdivision. BOHAN, 316 Laughlin Bldg. Main 66, Home 2153. 14

WANTED — I HAVE CLIENT READY TO buy lot between W. Third and Temple or near Echo Park. BOYD & CO., 835 W. Third. Home 5691. 14

WANTED — TO PURCHASE CHICKEN ranch on terms, $150 cash, balance 1, 2, 3 years; on car line. Address J, box 35, TIMES OFFICE. 12

WANTED — TO BUY CLEAR OR MORTgaged lots or lots and small houses; cash ready. WHEELER, 105 S. Broadway. 14

### WANTED—
#### To Purchase, Miscellaneous.

WANTED — FURNITURE, CARPETS, stoves, household goods of every description, we pay a satisfactory price; buy in any quantity, no matter how large; also buy bankrupt stocks of merchandise. Telephone Sunset Broadway 4484. Home 7021. L. C. SKEELS, 622 S. Main.

WANTED — TO BUY FURNITURE AND household goods, if you are going to sell we will pay you one-third more than others; phone us Main 1311, Home 2154. COLYEAR FURNITURE CO., 522 S. Main st.

WANTED—HAVE CUSTOMER FOR ROOMing house, 20 rooms, new, plain, furniture; give full particulars, location, terms. HARRINGTON, 109 S. Broadway. Phones 1900. Main 1064.

WANTED — FURNITURE, CARPETS, PIanos and stoves in any quantity, same attention paid to $5 worth as $5000 worth. H. PARSONT, 423 E. Fifth st., Phone Broadway 494.

WANTED—GRADING OUTFIT, WITH 10 OR 12 horses. What have you. OLD SETTLERS' INV. CO., 220 Citizens Natl. Bank Bldg., 3rd and Main. Home Ex. 779; Sunset Ex. 492. 12

WANTED — TO PURCHASE, A ROOMING-house if price right, rent and location suits; our money is ready. J. C. FLOYD, 205-4 Mason Operahouse. Phone 1844. L.A.R.B.

WANTED—SILENT SALESMAN OR SHOW case, suitable for cigar stand; one with sliding or loose top preferred. Address, stating price, M, box 12, TIMES OFFICE. 12

WANTED—TO BUY FOR CASH, HIGHEST price paid for furniture, grocery or merchandise stores, etc. RHOADES & REED, 123 S. Spring st.

WANTED — SHOW CASES, STORE FIXtures, counters, shelving, refrigerators, scales, coffee mills, etc., wanted at 332 S. LOS ANGELES ST., city. 25

WANTED—DIAMONDS, JEWELRY, OLD gold, antiques; highest prices given. CROUCH BROS., jewelers, 545 S. Broadway.

WANTED—TO BUY NATIONAL CASH register. Address CASH REGISTER EXCHANGE, J, box 88, Times office. 14

WANTED — SECOND HAND CLOTHING, shoes, furniture, trunks, etc.; highest prices paid. HOME 7793. 15

WANTED—THE BEST SURREY THAT $50 will buy. Address L, box 76, TIMES OFFICE. 12

WANTED—TO BUY HALLWOOD CASH register. Address J, box 59, TIMES OFFICE. 14

WANTED—WINDMILLS, TANKS, PIPING, small engine, immediately, it cheap. RED [illegible]

WANTED — CASH PAID FOR FEATHERS, 753 SAN PEDRO. Main 1186, Home 6042.

WANTED—TO PURCHASE SECOND HAND tent house; must be in good condition. Apply 2019 PASADENA AVE. 12

WANTED—TO BUY ALL KINDS FURNITURE [illegible] E. First. Boyle 59.

# Classified Liners.

## WANTED—
### To Purchase, Real Estate.

WANTED—
—TALK—
—WITH—
HODSON.
[illegible] Byrne Bldg., Los Angeles.
HARD-SELLING PROPERTY
MY SPECIALTY.

If there is ANY reason why you should [illegible] the handling of your property with any [illegible] agent, there is EVERY reason [illegible] I should get your business. [illegible] longer you have tried—without success [illegible] your property, the more reason there [illegible] listing it with me. [illegible] you have had about all the other [illegible] in this city trying to close [illegible] for you, and if this is the case it [illegible] prove to you that it may be a difficult [illegible] to get a purchaser. In advertising I know how to get your attention, for [illegible] in printed publicity and plenty of [illegible] recently Mr. Nat H. Bowie, the [illegible] of this city and formerly [illegible] for "Million Dollar" Wilbur, [illegible] dealer in New England [illegible] wrote me personally as follows: "I have noticed your TALK WITH HODSON advertising in the papers. The idea [illegible] be improved upon. The literature [illegible] in your letter to me is the sort [illegible] be bringing you results." This [illegible] of how to use printer's ink is at [illegible] disposal.

I "DELIVER THE GOODS."

[illegible] but one of the advantages in listing with me, and why I can unquestionably [illegible] you better service than can any other [illegible] concern in this city. I do not [illegible] take a record of your property and [illegible] it stop at that. I go out and put [illegible] best efforts in your behalf. If you [illegible] property to sell I believe it will [illegible] to your advantage to see me [illegible] at once. If you cannot call, send [illegible] description of the property you have [illegible] and I will advise you without delay [illegible] and prospects of selling.

WANTED—TO FORM SYNDICATE TO BUY [illegible] close in, 6 acre tract in the city [illegible] a grand tourist family hotel, or for a [illegible] sanitarium; only 1½ miles from Courthouse [illegible] a finely improved part of [illegible] Park. Convenient to street car, grand [illegible] of ocean, mountains, park and city; [illegible] We want a share in the enterprise. Have an option, and can deliver. [illegible] the RANNELLS LAND CO., Phones [illegible]; Sunset Main 5707 and get particulars [illegible] call at main office, 127 N. Main st.

WANTED—I AM CONTINUALLY HAVING [illegible] for vacant lots in the Southwest, ranging in price from $1000 to $2000. What have [illegible] to offer in this locality
W. H. OBEAR,
S. M. MARMOX, Mgr. Lot Dept.,
408-9-10 O. T. Johnson Bldg.

WANTED—IF YOU HAVE ANY LOTS IN [illegible] south or southwest section, list them [illegible]. We have buyers; 4 offices. KELLY [illegible] main office, 40th and Moneta. [illegible] South [illegible], Home 29438. Branch offices, [illegible] and Moneta, South 4367. 61st and Moneta, [illegible] 51st and Main, South 4821. 12

WANTED—5 OR 6-ROOM COTTAGE OR [illegible] lot in Los Angeles, will apply first [illegible] of $[illegible] at 8 per cent. on good California real property and good eastern as first [illegible]; will assume. Address D. D. DAY-[illegible] McClintock ave., or call up Main 12

WANTED—I HAVE CASH BUYERS FOR [illegible] in vacant lots anywhere between [illegible] and Adams; Harvard Boulevard and 10th [illegible] It will pay you to write or call on me. [illegible] SPRAGUE, N.W. corner Cimarron and [illegible]

WANTED — TO PURCHASE ACREAGE [illegible] 5 to 10 acres, suitable for subdivision; [illegible] Alhambra, Pasadena, South Pasadena, Alhambra or San Gabriel. ELLS & HILL, 325-[illegible] Douglas Bldg. Tel. Main 8688. Home 4438. 14

WANTED—HAVE CASH CUSTOMER FOR [illegible] close-in apartment site. Let me sell him [illegible]
W. H. OBEAR,
S. M. MARMOX, Mgr. Lot Dept.,
408-9-10 O. T. Johnson Bldg.

WANTED—THE NAMES OF PROSPECTIVE [illegible] buyers. We are about to open a new [illegible] and have some of the best moderate priced lots in or around the city. Address N, box 32, TIMES OFFICE. 12

WANTED—VACANT LOT OR IMPROVED property on Main, Moneta, Figueroa or cross [illegible]; have cash customer for a bargain. [illegible] FARNUM & CO., 325 W. Fourth st. [illegible] Main [illegible]. 15

WANTED—A FIVE-ROOM COTTAGE IN S.W., between $2000 and $2500, on payment of $[illegible] down and $20 month, including [illegible]. Owners or agents. Address N, box [illegible] TIMES OFFICE. 12

WANTED—REASONABLE PRICED LOT ON [illegible], Fremont or Boylston, south of [illegible], to move building on. Owners give [illegible] location. Address N, box 13, TIMES OFFICE. 12

WANTED—FROM OWNER, 6-ROOM MODERN cottage in Westlake or southwest district. Must be a bargain. Give location, [illegible]. Address N, box 74, TIMES OFFICE. 12

WANTED — GOOD NICE LOT BETWEEN [illegible] and Jefferson, Figueroa and [illegible] ave., from owners only. W. J. [illegible], Vermont ave., corner 25th. 12

WANTED—FOR SPECIAL CASH CUSTOMER, 7 or 8-room house, Westlake or southwest, $[illegible] to $7000. I. M. HOLLINGSWORTH, [illegible] Fay Bldg. Home 1530; Main 410. 12

WANTED—WRITE OR TELEPHONE US [illegible] what you have for sale; we never [illegible] something good. J. H. MOORE & [illegible], [illegible] S. Hill st. Home phone 8044. 15

WANTED—5 OR 6-ROOM HOUSE, NEAR [illegible] or Moneta ave.; must be a snap, [illegible] easy terms. CARDWELL & CO., 507 [illegible] Bldg. Main 4176; Home 232. 12

WANTED—COTTAGE, ABOUT $25 DOWN, [illegible] or $15 a month; give all particulars and [illegible] location; must be a snap. Address N, [illegible] TIMES OFFICE. 12

WANTED—THE BEST LOT, SOUTHWEST [illegible] Westlake, that $2000 to $2250 will buy; [illegible] good house on same. Address N, [illegible] TIMES OFFICE. 12

WANTED—GOOD HOUSES AND LOTS ALL [illegible] the city; list your property with us; [illegible] we can sell for you. BURKE & ALLEN, 601 Grant Bldg. 12

WANTED—BARGAINS IN REAL ESTATE; [illegible] pay cash. BARGAIN REALTY CO., [illegible] L. A. Trust Bldg., Second and [illegible] Home 7301.

WANTED — 20 TO 60 ACRES IN CAHUENGA Valley, Glendale or foothills for subdivision. ROHAN, 316 Laughlin Bldg. Main [illegible] Home 2183. 14

WANTED — I HAVE CLIENT READY TO [illegible] lot between W. Third and Temple or near [illegible] Park. BOYD & CO., 825 W. Third. [illegible] 14

WANTED — TO PURCHASE CHICKEN [illegible] on terms, $150 cash, balance 1, 2, 3 [illegible] on car line. Address J, box 33, TIMES OFFICE. 12

WANTED — TO BUY CLEAR OR MORTGAGED lots or lots and small houses; cash [illegible] WHEELER, 105 S. Broadway. 14

## WANTED—
### To Purchase, Miscellaneous.

WANTED — FURNITURE, CARPETS, [illegible] household goods of every description, [illegible] pay a satisfactory price; buy in any quantity, no matter how large; also buy bankrupt stocks of merchandise. Telephone Sunset Broadway 6494, Home 7021. L. C. SKEELS, [illegible] S. Main.

WANTED — TO BUY FURNITURE AND [illegible] goods, if you are going to sell [illegible] will pay you one-third more than others; [illegible] Main 3111, Home 2154. COLYEAR FURNITURE CO., 332 S. Main st.

WANTED—HAVE CUSTOMER FOR ROOMING-house, 20 rooms, new, plain, furniture; [illegible] full particulars, location, terms. HAR-[illegible], 109 S. Broadway. Phones 1900. 12

WANTED — FURNITURE, CARPETS, PIANOS and stoves in any quantity, same attention paid to $5 worth or $5000 worth. B. [illegible], 442 S. Fifth st. Phone Broadway [illegible]

WANTED—GRADING OUTFIT, WITH 10 OR [illegible] What have you. OLD SETTLERS INV. CO., 320 Citizens Nat'l. Bank [illegible] and Main. Home Ex. 779; Sunset [illegible] 12

WANTED — TO PURCHASE, A ROOMING-house, good rent and location suite; [illegible] ready. J. C. FLOYD, 205-6 Ma-[illegible] Phone 1044. L.A.R.B.

WANTED—SILENT SALESMAN OR SHOW [illegible] suitable for cigar stand; one with sliding or large top preferred. Address, stating [illegible] N, box 12, TIMES OFFICE. 12

WANTED—TO BUY FOR CASH, HIGHEST [illegible] paid for furniture, grocery or merchandise, stores, etc. RHOADES & REED, [illegible] Spring st.

WANTED — SHOW CASES, STORE FIXTURES, counters, shelving, refrigerators, [illegible] coffee mills, etc., wanted at 332 S. [illegible] ANGELES ST., city. 25

WANTED — DIAMONDS, JEWELRY, OLD [illegible] antiques; highest prices given. [illegible] jewelers, 545 S. Broadway.

WANTED—TO BUY NATIONAL CASH [illegible] CASH REGISTER EXCHANGE [illegible] J, box 88, Times office. 14

WANTED — SECOND HAND CLOTHING, [illegible] furniture, trunks, etc.; highest prices [illegible] 14

WANTED—THE BEST SURREY THAT $50 [illegible] Address L, box 76, TIMES OFFICE. 12

WANTED—TO BUY HALLWOOD CASH [illegible] Address J, box 89, TIMES OFFICE. 14

WANTED—[illegible] MILLS, TANKS, PIPING, [illegible] immediately, if cheap. RED [illegible]

WANTED — CASH PAID FOR FEATHER [illegible] SAN PEDRO. Main 1166, Home 8041.

WANTED—TO PURCHASE SECOND HAND [illegible] house; must be in good condition. [illegible] PASADENA AVE. 12

WANTED—BUY ALL KINDS FURNITURE [illegible] E. First. Boyle 58.

## WANTED—
### Miscellaneous.

WANTED—WILL LOCATE FOUR TOURmaline claims on proven territory, guarantee tourmaline on every claim, for small amount per claim; will show specimens. Address 521 COURT ST., Los Angeles. 16

WANTED — 3 PERSONS, EACH TOWN, with epilepsy, asthma, or any disease, to cure by blood building; drugless; cost trifling. Address BLOOD BUILDING CO., S. Pasadena. 12

WANTED—EVERYBODY TO USE CAL. Wild Herb Tonic; makes you strong, keeps you well, 25c in stamps. C. C. WHEELER, 410 W. Second, Los Angeles. 12

WANTED—LADIES TO HAVE THEIR COStumes and suits made in latest fashion, ½ price; shirt waist suits $4, gowns tailor made $8. 926 S. HILL. 12

WANTED—YOUNG LADY WANTS TO GO to Denver as traveling companion with lady. MARY J. WALLACE, 1212 Union ave., Los Angeles. 12

WANTED—AUTO TIRES, NEW OR SECond-hand; 30 inches by 3 inches, single tube, 8 lugs. 'PHONE WEST 273. 12

WANTED—CESS POOLS, WE PUMP THEM out. 'Phone 29144 or North 550. LOS ANGELES SANITARY CO.

## TO LET—
### Furnished Rooms.

TO LET—
CHEAP RENT,
CHEAP RENT,
CHEAP RENT.
Large, light, airy clean rooms, only have a few left at summer rates; all outside rooms.
HOTEL YORKE,
Corner Second and Main sts. 17

TO LET — PART OF COTTAGE CLOSE IN, consisting of an east front suite, kitchen and private bath, nicely furnished; gas and electric light, instantaneous heater, phone, fine air and view, lawn, flowers, etc.; no small children or dogs. See OWNER, 607 Loomis st. Home Phone 51789. 14

TO LET—AT HOTEL MARLBORO, 549-551 S. Grand ave., large, well furnished, all outside, airy rooms; thoroughly modern and up-to-date; beds second to none; service unsurpassed. SUMMER RATES. Get my prices before going elsewhere, as low as the lowest for first-class house.

TO LET—HOTEL OHIO, 217 N. BROADWAY, opposite Courthouse, new brick building; coolest house in city; running hot and cold water; telephone in each room; elegantly furnished; private and public baths; elevator service; central; 50c to $2 per day; $10 and up monthly. 31

TO LET—AT OCCIDENTAL HOTEL, 423 S. Hill street; elegantly furnished rooms, elevator, hot and cold running water and telephone in every room; weekly rates $2.50 to $6; without bath; $6 to $9 with bath. All night service. GEO. W. VON ACHE. 12

TO LET—UPPER PART FLOOR OF PRIvate residence, consisting of 5 rooms, private bath, hot and cold water, lavatory, modern, walking distance; can rent 2, 3 or 5 for housekeeping; phone, lawn, veranda, etc. 521 S. FIGUEROA. 14

TO LET—FURNISHED DOUBLE EAST front room or desirable side room. Housekeeping privileges if desired; instantaneous heater, bath and so forth; close in. In excellent neighborhood; rental moderate. 839 S. FLOWER ST. 12

TO LET—
Elegantly furnished rooms, $3 to $8 per week; running water in every room, new fireproof building. EDSON ANNEX, 347 S. Los Angeles st. Phone 7481.

TO LET—FOR $14 A MONTH YOU CAN rent elegant 3-room housekeeping apartment, beautifully furnished, new, 234 S. FIGUEROA, or 1011 or 1003 E. Ninth, or 1028, 1141 or 1133 W. First st., or 150 N. Beaudry, 1020 Colton st.

TO LET—AT THE HOTEL ORMOND, 635½ S. HILL ST., handsomely furnished, modern and up to date in every particular; rooms single or en suite with private bath; refined and quiet; summer rates. 17

TO LET—ROOMS; FINE, IN WALKING distance; also some fine rooms in Westlake district. CALIFORNIA RENTAL CO., 510 O. T. Johnson Bldg. 'Phone 3665. SEE OUR LIST. 14

TO LET — THE BRENNAN, ELEGANTLY furnished rooms; rates $3 to $5 per week; elevator service; running hot and cold water; new fire-proof building. 525½ S. MAIN ST.

TO LET—CLEAN, AIRY, PLEASANT, 3-room housekeeping suites. Large, shady verandas. Modern conveniences. $12 per month. 1109 CROCKER ST. Home 8289.

TO LET—TWO FRONT ROOMS, NICELY furnished for housekeeping, $18 month; also three side rooms, $15; porcelain bath, gas, nice yard, porch. 1312 S. OLIVE. 13

TO LET — COOL, CLEAN, AIRY FRONT and side rooms; only 5 minutes' walk from business center; all conveniences; rates reasonable. 406 TEMPLE ST. 15

TO LET—FOR $12 YOU CAN RENT NEW furnished 2 rooms, gas range, bath, phone, 1137 and 1141 W. FIRST ST. Healthy, sightly location, on car line.

TO LET—THREE NICELY FURNISHED rooms for housekeeping; very reasonable for summer months. Call at 1102 MAPLE AVE. before July 14. 13

TO LET — NEWLY FURNISHED HOUSEkeeping suite, private house, near Angels' Flight; very desirable and cheap. 251 S. BUNKER HILL AVE. 12

TO LET — FURNISHED APARTMENTS. For $16 you can rent elegantly furnished 3 rooms, new, complete, gas range, bath, 'phone. 1323 S. HILL ST.

TO LET—FURNISHED ROOM, $1.75 PER week; housekeeping rooms, $2; bath, electric lights included. 506 S. FLOWER ST. The Irwin.

TO LET—SUITE OF TWO OR THREE FURnished housekeeping rooms, gas range, bath; adults only, $10 and $15 month. 632 N. GRAND AVE. 12

TO LET — LARGE, COOL AND AIRY ROOMS, $7, $8 and $10 per month; also housekeeping suites, close in. 116 S. HOPE. 16

TO LET—2 EXCEPTIONALLY DESIRABLE rooms in handsome house overlooking Westlake; reasonable to right parties. MAIN 1756. 12

TO LET—HOUSEKEEPING ROOMS, SINgle or en suite, from $6 to $10 per month; use bath, phone, parlor. 215 W. 16TH. 12

TO LET — BEAUTIFUL FURNISHED CORner rooms, bright and airy; breakfast if desired, from $2 per week up. 1054 S. GRAND. 15

TO LET—LARGE FRONT ROOM FOR COLored gentleman, $3.50 per week. 854 E. 29TH ST. 'Phone Home 21710. 16

TO LET — FURNISHED ROOMS, SUMMER rates, one block west from Courthouse. THE SEWARD, 412 Temple st. 12

TO LET — NICELY FURNISHED HOUSEkeeping rooms, running water; very convenient. 926 GEORGIA ST. 12

TO LET — 2-ROOM AND BUFFET KITCHen; private bath; furnished for housekeeping. 330 S. OLIVE. 12

TO LET — FURNISHED HOUSEKEEPING and sleeping rooms, $6 and up per month. 717½ W. JEFFERSON. 13

TO LET — 2 NICELY FURNISHED ROOMS, reasonable prices to right party; private house. 931 S. HILL. 15

TO LET — 2 ELEGANTLY FURNISHED rooms for housekeeping, children welcome. 1054 S. GRAND. 15

TO LET—NICELY FURNISHED ROOM IN private family for one or two gentlemen. 2425 S. GRAND. 12

TO LET—PLEASANT LARGE ROOM; SINgle room also; terms reasonable. 135 S. OLIVE ST. 13

TO LET—PLEASANT ROOMS, FURNISHED for light housekeeping. 502 S. BROADWAY. 12

TO LET — FURNISHED ROOM, BEAUTIfully located at 337 W. AVE. 53, Highland Park. 12

TO LET—LARGE, AIRY ROOMS, NEWLY furnished, close in. 929 S. FIGUEROA. The Gray.

TO LET — IN BEAUTIFUL HOME, LARGE room, lovely ground. 871 S. FIGUEROA. 13

TO LET — 2 OR 3 NICE HOUSEKEEPING rooms, first floor, cheap. 282 W. 17TH. 12

## TO LET—
### Unfurnished Rooms.

TO LET—GROUND FLOOR FRONT FLAT of 3 rooms, alcove, pantry, closets, private bath, flowers and veranda; all outside rooms; only $18. 3040 HOOVER ST. Phone West 4300.

TO LET — TWO UNFURNISHED ROOMS with or without housekeeping. 316 EAST 11TH ST. 14

TO LET—3 ROOMS AT 217 N. BUNKER Hill ave. Inquire at ROOM 112, Potomac Bldg. 12

## TO LET—
### Furnished or Unfurnished.

TO LET—LARGE FURNISHED AND UNfurnished rooms, board if desired. 869 W. 6TH ST. 11

## TO LET—
### Flats.

TO LET—A NICELY FURNISHED 4-ROOM flat at 410 W. Third st., no children. E. D. LONGSTRETH, 119 S. Broadway. 12

TO LET—675 VALENCIA ST., COR. INGRAham; 6-room lower corner flat; hardwood floors; first-class; no children. 15

TO LET — 2 MODERN 4-ROOM APARTments; close in. C. P. DANDY, 216 Mason Bldg. Home 2995, Main 5543. 14

TO LET—4-ROOM FLAT, 2705½ E. MAIN; all modern improvements. GEO. W. STIMSON, 205 Trust Bldg.

TO LET — 6-ROOM FLAT, MODERN, 637 Valencia st. Call at 661 LUCAS AVE. 'Phone Red 962.

TO LET—129 N. FLOWER, OR PHONE 1844, 7-room upper flat, every convenience, adults only, $30. 15

TO LET—6-ROOM AND 5-ROOM FLAT, $18 and $20, including water. Apply 920 UNION AVE. 14

## TO LET—
### Flats.

TO LET—FLATS.
WE HAVE 2 OF THOSE WELL LOCATED AND SPLENDIDLY EQUIPPED 6-ROOM FLATS, ON W. 16TH ST. NEAR CORNER OF FLOWER ST. ALL CONVENIENCES, A-1 CAR SERVICE, AND ARE AUTHORIZED TO RENT SAME AT $30 PER MONTH, OWNER PAYS WATER AND EMPLOYS JANITOR TO KEEP THE LAWNS, STEPS, ETC., IN ORDER. SEE US QUICK, OR YOU WILL LOSE OPPORTUNITY TO SECURE NICE HOME CHEAP.
R. A. ROWAN & CO.,
300 H. W. HELLMAN BLDG.

TO LET—4-ROOM UNFURNISHED FLATS, 5 minutes' walk from Courthouse, water and gas ranges furnished.
502 California st., $15.
504 California st., $14.
510 California st., $14.
310 Stockton st., $17.
HUBBELL, 502 Bullard Blk. 15

TO LET—MODERN 6-ROOM UNFURNISHed upper flat, No. 1235 W. Eighth st., corner Hartford; south front, large airy rooms, strictly first class in every respect; adults only. Inquire 1233 W. 8TH. Phone Sunset Main 5839. 12

TO LET—ELEGANT 6-ROOM NEW LOWER flat, heater, unfurnished; this is good and we recommend it.
REALTY INVESTMENT CO.,
Home 6727. 537 S. Broadway. 12

TO LET — APARTMENT OF THREE LARGE sunny fronts rooms, ground floor; strictly modern; porch, lawn, north front, $15 a month, including water. 150 W. 33RD. Home 25585; will make reduction for first month. 13

TO LET — HIGH-GRADE, MODERN 6-ROOM flat, close in; instantaneous heater, gas range, every convenience. See OWNER, 343 Citizens' National Bank Bldg., Third and Main. Phone 2903. 13

TO LET—UPPER CORNER FLAT, FOUR rooms and bath, Central ave. and 15th st.; always has cool breeze and sunshine, $15. Keys 1468 CENTRAL AVE. 12

TO LET—4-ROOM FLAT, $16; STRICTLY modern, First and Hope, 5 blocks from 1st and Broadway. C. C. DURKEE, 709 W. First. Home 8825. 13

TO LET—MODERN UNFURNISHED 6-ROOM flat on Sixth st. near Figueroa; $31 per month. SCHWEITZER & HUTTON, 302 Tajo Bldg. 15

TO LET—CLOSE IN, UNFURNISHED SIX-room south flat, east front, fine elevation, lawn, flowers, $30. 403½ BIXEL. Main 5829. 12

TO LET — $15; UNFURNISHED 4-ROOM upper flat, with porcelain bath, screen porch, lawn and flowers. 1125 E. PICO, near Central. 13

TO LET—FLAT, FIVE ROOMS, FINE CONdition. 1236½ S. FLOWER. 12

## TO LET—
### Furnished Flats.

TO LET—
For $12 monthly you can rent, furnished complete, 3 nice sunny outside rooms, electricity, gas range, hot water, phone, close in, at 1020 W. COLTON ST., 1003 and 1011 E. NINTH ST., 1028-1133 W. FIRST ST.

FLATS.
Modern Flats, water free.
$8—3 rooms, 204 N. Fremont.
$10—3 rooms, 334 S. Figueroa.
$13.50—221 N. Figueroa, 3 rooms.
$13—3 rooms, 213 N. Fremont.
$14—3 rooms, 1011 E. Ninth st., furnished.
$16—3 rooms, 218 N. Fremont, furnished.
$14—3 rooms, 334 S. Figueroa, furnished.
$14—3 rooms, 204 N. Fremont, furnished.
$16—5 rooms, 1019 Diamond.
$14—3 rooms, 1141 W. First.
$16—3 rooms, 1133 W. First, furnished.
$16—4 rooms, .. N. Fremont, furnished.
STORES AND OFFICES.
$20—1020 W. First st.
$18—108 S. Beaudry.
$20—1001 E. Ninth st.
$125—701 W. 7th st.
T. WIESENDANGER,
312 Merchants' Trust Bldg.

TO LET—808 S. FIGUEROA ST., 5-ROOM flat, bath, instantaneous heater, gas range, linen, silver, completely furnished throughout; very neat and clean, upper or lower. Key at office in rear of flats, 844 W. Ninth. 'Phone Home 23330. C. W. BAKER. 12

TO LET—A MODERN 5-ROOM FLAT, BEAUtifully furnished, and complete for housekeeping; right rent to reliable parties. 1257 WRIGHT ST. Call between 10 and 12 mornings. 12

TO LET—WESTLAKE DISTRICT, AN ELEgantly furnished 6-room flat, new modern building; polished floors etc. Apply 746 S. BONNIE BRAE. Home 52701. 12

TO LET—5-ROOM MODERN FLAT, FULLY furnished, very desirable, $37.50. Also four-room furnished, $25; no children. 546 S. HOPE. 12

TO LET — $20; FURNISHED, FOR HOUSEkeeping, upper 4-room flat, with porcelain bath, combination fixtures. 1160½ W. EIGHTH ST., close in. 13

TO LET — NEWLY FURNISHED LOWER flat, 7 rooms, every modern convenience; a beautiful home on Hoover and Adams. PHONE 23681. 14

TO LET—5-ROOM NEATLY FURNISHED flat; price $35 per month; no children; references required. 1332½ S. HOPE ST. 12

TO LET—$12.50, 4-ROOM FURNISHED FLAT, gas, bath, large yard, lawn. 1240½ SENTOUS; adults. 13

TO LET—4-ROOM UPPER FLAT, COMpletely furnished, modern, new. 837 S. BROADWAY. 12

TO LET—3 ROOMS, WELL FURNISHED, all conveniences, close in. 837 S. BROADWAY. 12

TO LET — FURNISHED 4-ROOM FLAT, close in. 512½ S. FLOWER ST. 15

## TO LET—
### Rooms and Board.

TO LET — HOTEL OLIVE, 921 S. OLIVE st.; sunny rooms and home cooking; pleasantly situated, within walking distance of center of city, $1 per day, $25 per month. 17

TO LET—ROOMS AND BOARD, ELEGANTly furnished house, home cooking, modern conveniences, best residence district, near 2 car lines. TEL. SOUTH 641. 12

TO LET—ROOM AND BOARD, BEAUTIfully furnished room, with table board, at Westlake; home cooking. 633 WESTLAKE AVE. Home 51640, Black 2901. 12

TO LET—IN PRIVATE FAMILY, A LARGE front room and single room; home table; walking distance, 1033 FLORIDA ST., 2 blocks west of Figueroa. 12

TO LET — WHY STAY UP TOWN IN HOT rooms, when you can get large, cool rooms and good board at Bonsallo for summer rates? 802 W. WASHINGTON. 17

TO LET — FINELY FURNISHED ROOMS, excellent table board. THE MOORE, N.W. corner Eighth and Francisco sts. Home phone 52624.

TO LET—THE MARION, 935 S. HILL, A private boarding-house; house and furnishings new; rates for summer very reasonable.

TO LET—NICELY FURNISHED ROOMS, with excellent board, in nice house; with grounds. 941 S. FIGUEROA. 18

TO LET—ROOM AND BOARD; TERMS REAsonable. Main 6021, Home 4795. 1350 S. HOPE ST. 13

## TO LET—
### Apartments—Furnished.

TO LET—$16 MONTHLY, ELEGANTLY furnished housekeeping apartments; parlor, kitchen, alcove bedroom, gas range, bath, 'phone; new house; new furniture. 919 ALBANY ST., 6 blocks west of Figueroa near Ninth. 15

TO LET—THE DOUGLAS APARTMENTS ARE NOW OPEN; ELEGANTLY FURNISHED AND UP-TO-DATE; 2, 3 AND 4-ROOM SUITES; RATES REASONABLE. 526 W. 10TH ST., COR. FLOWER. PHONE 5667.

TO LET—FOR $14 A MONTH YOU CAN rent elegant 3-room housekeeping apartment, beautifully furnished, new, 234 S. FIGUEROA, or 1011 or 1003 E. Ninth, or 1028, 1141 or 1133 W. First st., or 150 N. Beaudry, 1020 Colton st.

TO LET — CORNER HOUSEKEEPING apartment; private hall and bath; bay windows; awnings; airy, cool, convenient; summer rates. "THE PIERCE." 444 S. Hope st., near Fifth.

TO LET — CORNER HOUSEKEEPING apartments; private hall and bath; bay windows; awnings; airy, cool, convenient; summer rates. "THE PIERCE." 444 S. Hope st., near Fifth.

TO LET—THE GIBSON.
Elegantly furnished apartment; low summer rates; finest location in the city; no noise, no dust. CORNER FOURTH AND HOPE STS. 16

TO LET — THE ARDMORE, 941 POTTER Park ave., just west of Figueroa, between Seventh and Eighth, handsome housekeeping apartments, private baths; location the best, summer rates.

TO LET—AT THE MISSION APARTMENTS, new suite, handsomely furnished, modern, with private bath, hot and cold water, electric lights; central. 302 N. BROADWAY. 12

TO LET — COOL, CLEAN, AIRY HOUSEkeeping rooms; only 5 minutes' walk from business center; all conveniences; rates reasonable. 406 TEMPLE ST. 15

TO LET—FOR $12 YOU CAN RENT NEW furnished 2 rooms, gas range, bath, phone, 1133 and 1141 W. FIRST ST. Healthy, sightly location, on car line.

TO LET — FURNISHED APARTMENTS. For $16 you can rent elegantly furnished 3 rooms, new, complete, gas range, bath, 'phone. 1323 S. HILL ST.

TO LET — PEER 922 W. SIXTH, 2 AND 3-room apartments, with or without private bath; use of piano; everything home like; terms reasonable. 15

TO LET — LARGE, COOL AND AIRY ROOMS, $7, $8 and $10 per month; also housekeeping suites, close in. 116 S. HOPE. 16

TO LET—CASTLE CREIG, CORNER SECond and Olive, 2-room apartment, with kitchen and bath. HOME 'PHONE 8004. 13

## TO LET—
### Apartments—Furnished.

TO LET—
THE ALTONA APARTMENTS, CORNER 8TH AND FIGUEROA, 2, 3 AND 4 ROOMS WITH BATH AND BUFFET KITCHEN; ALSO SINGLE ROOMS AND SUITES WITH PRIVATE BATH; FINE FOR BACHELORS' QUARTERS. PHONE 52808.

TO LET—MOST DESIRABLE HOUSEKEEPing suite, 3 rooms, alcove, pantry, large closetc.; private bath, brass bed, with silk floss mattress; veranda, lawn, flowers and attractive entrance hall; take yellow University car to 3040 HOOVER ST. Or phone West 4500. 13

TO LET—AT THE KENWOOD, 943 SANTEE st., 2-room suites, with buffet kitchens, completely furnished for housekeeping; private baths, with hot water any time; close in; no car fare; quiet street; just off the noisy car lines; moderate rates. 15

## TO LET—
### Houses.

TO LET—

HOUSES, FLATS AND APARTMENTS.

WE HAVE A VERY LARGE LIST OF DESIRABLE HOUSES AND FLATS, BOTH FURNISHED AND UNFURNISHED.

LISTS AND INFORMATION FREELY GIVEN. COME TO A RENTAL FIRM, GET LOCATED QUICKLY AND SAVE TIME AND TROUBLE.

ALSO MANY ATTRACTIVE HOMES FOR SALE ON EASY TERMS.

WRIGHT & CALLENDER CO.,
319-323 S. HILL STREET,
MANAGERS OF RENTAL PROPERTY.

TO LET—

HOUSES.

4 rooms, Orange st., near Westlake Park; polished floors, tinted walls, gas, electricity; bath, instantaneous heater, near 3 car lines, $18.
5 rooms, Georgia st., flat $18.
4 rooms, S. Flower st., flat, $20.
7 rooms, Oak st., near Washington; splendid cottage; gas, bath, screen porch, flowers, lawn, fruit trees; 2 large palms, $35.
6 rooms, Witmer st., bungalow; hardwood floors, beam ceilings; exceptionally large living-room, $30.
9 rooms, W. 28th st., excellent residence; modern in every detail, $35.
6 rooms, W. 25th st., $21.

JONES & RYDER LAND CO.,
12 Ground floor, 218 W. Third st.

TO LET — NEW 5-ROOM BUNGALOW, finely finished; patent wall bed; surrounded by beautiful grounds, which will be kept up by owner; close to car; all modern conveniences; no children; choicest neighborhood suburban to Los Angeles. Apply ROOM 5, Home Savings Bank Bldg. Telephones, Home Ex. 200, Sunset Main 4792.

TO LET—NEW COTTAGES.
$14—4 rooms, 1519 Palomares (26th.)
$16—5 rooms, 1570 Palomares (corner.)
$11—3 rooms, 1568 Palomares st.
$16—4 rooms, 1562 E. Adams.
Keys at 1538 East Adams.
12 Both Tels. SIDALL, 307 Copp Bldg.

TO LET—
Half of a modern double cottage on a pretty 80-foot residence street, No. 1402 E. 18th st. There are 3 rooms, 2 mantel beds, making it equal to a 5-room cottage but requiring less housework. DEL VALLE & FREEMAN, suite 516 Grant Bldg.

TO LET—FINE MODERN 11-ROOM HOUSE at 224 W. Adams st., by owner; will give lease. S.E., one door west of house, or for particulars call at ROOM 501, Frost Bldg., 145 S. Broadway. Home phone 3967, Sunset Main 1808.

TO LET — 6 LARGE ROOM COTTAGE; large lot, porcelain bath, hot and cold water toilet, connected with the sewer; rent $18; can be used by 2 families if desired.
COOPER & CUDDEBACK,
13 218 S. Broadway. Room 237.

TO LET—BEAUTIFUL NEW MODERN COTtage six rooms, bath and all conveniences, never occupied, $25; water paid. Inquire at California Home Extension office, ground floor, Chamber of Commerce Bldg. Ask for MISS JAQUETH.

TO LET—SEVEN-ROOM MODERN 2-STORY house at 1338 W. Jefferson, recently tinted, varnished, painted and floors polished; large corner lot with palms and flowers. See the house, then the owner, A. B. URREY, 1435 W. 23rd. 12

TO LET—5-ROOM UNFURNISHED HOUSE on Magnolia st.; fine yard, very nice house. Rent reasonable.
EDWARDS & WINTERS COMPANY,
329 S. Hill st. Main 5307. Home Ex. 747. 12

TO LET — APARTMENT OF THREE LARGE sunny fronts rooms, ground floor; strictly modern; porch, lawn, north front, $15 a month, including water. 150 W. 33RD. Home 25585; will make reduction for first month. 13

TO LET—SEVEN-ROOM MODERN 2-STORY house at 1338 W. Jefferson, recently tinted, varnished, painted and floors polished; large corner lot with palms and flowers. See the house, then the OWNER. 13

TO LET—HOUSE OF 5 ROOMS, ON 3 LOTS, all wire fenced; fine place for chickens; fruit and flowers; rent $15, water free; 1641 Lake Shore ave. Call or address 1500 SCOTT AVE. 'Phone Home 3921. 12

TO LET — COSY CORNER COTTAGE, FIVE rooms and basement; nice neighborhood; rent $22. The (Traction) Boyle Heights car will land you at the door in 5 minutes. 1600 E. FOURTH ST. 12

TO LET—NEW 6-ROOM HOUSE, 8 LOTS, barn, water, $14.00; 5-room house, barn, gas, $16; small store, 4 rooms, $8; barn, $7. EDWARD FRASER, 207 Copp Bldg., 1-2 p.m. 12

TO LET—3-ROOM CALIFORNIA COTTAGE near University, southwest, $7 month; "in rear;" water free. Call Home 'phone 29108 for owner BROCKMEIER, or 5727 Central ave. 13

TO LET — 5-ROOM COTTAGE, 1208 SOUTH UNION AVE.; gas, electricity and cellar; rent $18 month, water paid. Inquire OWNER, Sunset telephone West 1977. 14

TO LET—NEARLY NEW 5-ROOM MODERN cottage, gas, etc.; large lot, trees and flowers. 208 THORPE ST., $20, water paid, between Main and Moneta. 12

TO LET — 4-ROOM FURNISHED COTTAGE in good condition; bath, lawn and flowers; key at 1434 W. 11TH ST., or see Turner & Todd, 209 Laughlin Bldg. 12

TO LET—HOUSE OF 7 ROOMS, HALL, bath, gas, etc., 250 N. Union ave., $20, water free. F. A. HUTCHINSON, 217 S. Broadway, room 217. 13

TO LET — $16; MODERN 5-ROOM COTTAGE in the southwestern section; fine neighborhood. See T. WIESENDANGER, 312 Merchants' Trust Bldg. 13

TO LET — 5-ROOM MODERN COTTAGE with barn, No. 2059 W. 16th st., $18 per month, with water. OWNER, 975 Cahuenga st. Phone West 4890. 12

TO LET—7-ROOM MODERN HOUSE, BARN, 2 large lots, fruit, lawn, flowers. 118 W. 36th, $26.50, including water. HUFFMAN, 119 S. Broadway. 14

TO LET—FINE MODERN RESIDENCE OF 8 large rooms, 1243 Arapahoe st.; long lease if desired; cheap rent. See OWNER, 504 Bryson Blk. 13

TO LET—COTTAGE, LEASE IN 7 ROOMS, 706 N. Bunker Hill. Inquire at 501 FROST BLDG., of owner. Home phone 3967, Sunset Main 1808.

TO LET—$15, 6-ROOM COTTAGE, 1743 W. 28TH ST., with bath, large lot. Call between 10 and 4. W. Jefferson car to Western ave. 13

TO LET — 6-ROOM MODERN HOUSE FOR $25, in good condition; fine neighborhood near St. James' Park. NO. 2107 NORWOOD ST. 12

TO LET—5-ROOM COTTAGE, $20; MODERN, barn, E. 35d, close to Griffith ave. Information 315 W. 8TH ST. Home Phone 8492. 13

TO LET—A 9-ROOMED HOUSE, 1429 Arnold st., this side of Westlake. A. L. AUSTIN, 207 Potomac Block, 217 S. Broadway.

TO LET—UNFURNISHED, $35 A MONTH, modern 6-room house, 684 Locust st., Pasadena. Apply to OWNER, 254 N. El Molino.

TO LET—COTTAGE, 925 BARTLETT; HOT and cold water; porcelain bath; 6 rooms; gas; will fix it up to suit the tenant. MAIN 5584. 12

TO LET — 5-ROOM MODERN COTTAGE, Santa Fe near Sixth, $15, water paid. W. A. CARNEY, 453 Stimson Bldg. 13

TO LET—A MODERN HOUSE OF SEVEN rooms at 1912 S. UNION AVE. Rent $36.25. Owner at house every a.m. 15

TO LET — $30, UNFURNISHED; 5-ROOM house, lawn, shade trees, porch, close in; 5 car lines. 511 W. 11TH. 13

TO LET — NEW MODERN 5-ROOM COTtage, close in. Apply at 819 BARTLETT ST. Phone Black 1181. 12

TO LET—FOUR-ROOM COTTAGE, WITH water, $10. GEO. W. EVANS, S. Main, near Slauson ave. 16

TO LET—UNFURNISHED 6-ROOM HOUSE, near Arcade Depot, $16. WHEELER, 105 S. Broadway. 14

TO LET—NEW, MODERN COTTAGE, FIVE rooms, southwest. 1900 GROVE ST. Washington car. 13

TO LET — NEW MODERN 5-ROOM COTtage. Inquire 271 ISABEL ST., East Los Angeles. 13

TO LET—8-ROOM HOUSE, S.W., CLOSE in, all modern conveniences. OWNER, Home 21206.

TO LET—6-ROOM HOUSE, GOOD CONDItion, $25. 239 W. 17TH. Phone Main 4099. 12

TO LET—6-ROOM HOUSE, CLOSE IN. 617 [illegible] AVE., $21. 13

## TO LET—
### Furnished Houses.

TO LET—
RYDER-MACKIE REALTY CO.,
226 Mercantile Place.
$16—3-room cottage, Dewey ave., in rear.
$20—4 rooms, ½ cottage, Sichel st.
$25—5-room cottage, E. 48th st.
$30—6-room cottage, W. 3rd st.
$30—6-room cottage, N. Ave. 66.
$35—6-room cottage, W. 46th st.
$35—6-room cottage, Vermont ave.
$35—8-room house, W. 25th st.
$35—6-room cottage, S. Union ave.
$37—8-room house, W. 29th st.
$40—8-room house, S. Alvarado.
$45—7-room house, W. 29th st.
See our rental department and save further trouble.
RYDER-MACKIE REALTY CO.,
226 Mercantile Place. 12

TO LET—
FURNISHED HOUSES.
Beautiful furnished cottage, 5 rooms and bath, located on a fine mountain stream, in the foothills near Santa Barbara; surroundings and climate are ideal. Rent $50 per month.
C. S. HOLMAN,
Phone 6395. 418 Union Trust Bldg.

TO LET—AT REDONDO, 20-ROOM HOUSE, completely furnished, suitable for boarding-house hotel, 2 stories, bath on each floor, 12 bedrooms up stairs and 6 down, large dining-rooms and kitchen, screen porch, etc. Price $75 per month.
GEO. E. WALHIZER,
Home 2613 536 Byrne Bldg.,
B'way 5361 3rd and B'way. 13

TO LET — TO GOOD PARTIES WITH NO children; elegant residence in the choicest suburb of Los Angeles; completely furnished; all conveniences; large grounds which will be maintained by owner; this is one of the most elegant homes adjacent to Los Angeles; will rent for one year if desired. Address N, box 64, TIMES OFFICE.

TO LET—FURNISHED, 1437 HYPERIAN. Hollywood car to Lucile st., go W. and S. 5 rooms new modern nicely furnished. Key next door, rent $17 per month. See CARDWELL, 507 Grant Bldg., Fourth and Broadway. Home 232, Main 4176. 12

TO LET — A WELL FURNISHED, CONveniently arranged close-in modern two-story 7-room house, large closets, porches, lawn, flowers, etc. Call at 1310 GEORGIA ST., or phone I. N. Inskeep, 907.

TO LET—5-ROOM COTTAGE, COMPLETELY furnished; electric light, bath, gas, flowers, lawn, garden; will lease, $35, near park; walking distance, high, cool. Address M, box 33, TIMES OFFICE. 12

TO LET—WELL FURNISHED, NEW MODern cottage of 6 rooms; everything up-to-date; on 35th near Maple ave.; only $27.50 month. Inquire 912 MAPLE AVE. 'Phone Main 7007. 13

TO LET—8-ROOM HOUSE, 2-STORY, CLEAN, new and modern, completely furnished, nice ground; fine residence district, just north of St. James Park. 1929 PARK GROVE AVE. 15

TO LET—TO TWO ADULTS, FOUR-ROOM furnished cottage, light housekeeping, $14 month, including water. Rear 928 SUNBURY. 'Phone 52001.

TO LET—FURNISHED, CHEERFUL COTtage, suitable for 4 adults, close in. 1422 DE LONG, between Pico and 16th, $25, water free. 18

TO LET — FURNISHED 5-ROOM COTTAGE, modern, gas, electric lights; rent reasonable. 1829 BERENDO ST., Pico Heights. 12

TO LET — A 7-ROOM HOUSE, FURNISHed for 2 or 3 months, $35. 1727 S. BURLINGTON. Phone West 5012. 14

TO LET—LARGE 6-ROOM COTTAGE, FURnished or unfurnished; fine location; rent moderate. 1540 W. 28TH. 12

TO LET — BEAUTIFULLY FURNISHED house. 381 NEW HIGH ST. Apply 125 Temple st. Phone 5513. 13

TO LET—FIVE-ROOM FURNISHED BUNgalow, water paid, no children, $25. 1216 W. 12TH ST. 15

TO LET—FURNISHED, NICE FIVE-ROOM cottage, for adults. WHEELER, 105 S. Broadway. 14

TO LET—MODERN NEWLY FURNISHED cottage, rent $30. 1216 IROLA ST., Pico Heights. 14

TO LET—5-ROOM COTTAGE FURNISHED for housekeeping. 301 E. 6TH. 12

## TO LET—
### Stores, Offices, Lodging-houses.

TO LET—

STORES, OFFICES, LOFTS,
WAREHOUSE AND FACTORY SITES,
HOTELS AND ROOMING-HOUSES.
WE HAVE ALL THE
AVAILABLE LOCATIONS
RENTAL DEPARTMENT.
R. A. ROWAN & CO.,
300 H. W. HELLMAN BLDG.

TO LET — FOR LEASE, STOREROOM SUITable for warehouse or machine shop; lower floor large brick building, No. 1436 to 1446 San Fernando st., opposite River Station; floor space in building, 82x60; yard room in rear 82x80 to a street; will arrange to suit tenant.
W. H. OBEAR,
Main 1960. 408-9-10 O. T. Johnson Bldg.
Home 6899.

TO LET—
OFFICES, OFFICES, OFFICES.
HIGH CLASS, CONVENIENT OFFICES IN NEW DELTA BLDG.; SEVERAL SUITES LEFT, SUITABLE FOR PHYSICIANS; BEST LOCATION IN CITY. APPLY
BROWN, STEWART & CO.,
ROOM 508 DELTA BLDG.
NO. 426 S. SPRING ST. 11

FOR SALE—A BEAUTIFUL 7-ROOM HOME at 1821 W. 21st st.; worth $5500; $2900 of it payable $40 per month. What will you give for our $1600 equity? BARGAIN REALTY CO., L. A. Trust Bldg., Second and Spring. Home 7301.

FOR SALE—
$1250.
4-room new bungalow, on very large lot, $1250; $300 cash, balance like rent. J. B. BINGHAM, 105 S. Broadway. Main 3144; Home 8122. 13

TO LET — WORKINGMEN'S HOME. 44 rooms, can be kept filled year around with desirable tenants, rent $3 per room, 5-year lease. Completed Oct. 1st. CASAN & ARNOLD, Associated Hotel Brokers, 422 Grant Bldg. 12

TO LET—CHEAP, VERY DESIRABLE PRIvate office or desk, with use of reception room, PHONE, TYPEWRITER, CLERK etc. BARGAIN REALTY CO., 800 Trust Bldg., corner Second and Spring. Home phone 7301.

TO LET—PART LARGE FURNISHED OFfice on Spring st.; both 'phones, expert stenographer; desk if desired; excellent location for congenial party. ROOM 6, Orpheum Theater Bldg., 227 S. Spring st. 13

TO LET — STORE BUILDING, 40x130, BASEment and 2 stories; front and rear entrances; can have lease 3½ years with option of 2 more. 132-4 S. LOS ANGELES ST., United Wholesale Grocery Co. 15

TO LET — NEWLY BUILT APARTMENT-house and stores, gas, electric lights, call bells, near Plaza and new postoffice, 34 rooms, 14 suites. Address OWNER, J, box 180, Times Office. 12

TO LET — ONLY $10, DESKROOM, WITH OR WITHOUT DESK; 2 PHONES; ALL CONVENIENCES, IN LIGHT, LARGE FRONT SUITE. 404-405-406 FAY BLDG. 3RD AND HILL STS. 11

TO LET—IF YOU WANT A GOOD UPstairs location in the very center of the city, you will find nothing to equal our large, airy, well lighted lofts; elevator service, outside entrance, low rental. Apply 345-347 S. SPRING ST.

TO LET—WILL BUILD FOR RESPONSIBLE tenant, under five years' lease, 40-room apartment-house, up to date, near corner of Figueroa and Seventh st. Address L, box 72, TIMES OFFICE.

TO LET—5 FINE STORE ROOMS IN NEW 2-story brick building, corner 9th and Flower; rent reasonable; fine location for any retail business. W. H. OBEAR, 408-9-10 Johnson Bldg.

TO LET—
STOREROOM, NO. 311 WEST FOURTH; REASONABLE RENT WITH LEASE.
S. K. LINDLEY & SON,
12 700 H. W. HELLMAN BLDG.

TO LET—DESK AND DESK ROOM, $5 A month; telephones, typewriter, good light, outside room, opposite City Hall. 415 COPP BLDG., 218 S. Broadway. 12

TO LET—3 STORES ON CENTRAL AVE. near end of car line; excellent location for business; $20, $15 and $10. BROCKMEIER, 5727 Central ave. Home 'phone 29108. 12

TO LET—
One-half large store, front with window, Broadway near Second; lease. 138 S. BROADWAY.

TO LET — OFFICE SPACE WITH USE OF both phones and desk; outside and very pleasant; rent $10. 325 HUNTINGTON BLDG. 12

TO LET—2007 S. GRAND, HOUSE OF 40 rooms, suitable for rooms and apartments. SUNSET MAIN 1[illegible], HOME 11[illegible]. 14

TO LET — BASEMENT; BEST LOCATION on Broadway; suitable for storage or transfer business. Phone HOME 2035. 12

TO LET—STORE SPACE FOR DEMONSTRAtors to retail trade; all kinds of table supplies. 452 S. BROADWAY. 15

TO LET — FINE FURNISHED OFFICE room. 634 CHAMBER OF COMMERCE BLDG. Phone 1138. 12

TO LET—LARGE OFFICE WHERE PEOPLE can find you low rent. MILLER, 206½ S. Broadway

TO LET — DESK ROOM AT 432 BRYSON BLDG., Spring st. front. Home 2378. 15

TO LET—ONE BRIGHT SUNNY OFFICE room. Call 418 FAY BLDG. 13

## TO LET—
### Stores, Offices, Lodging-houses.

TO LET—

STORES, WAREHOUSES AND OFFICES.

WE HAVE A LARGE LIST OF MANY OF THE BEST LOCATIONS.

ALSO MANY OF THE MOST AVAILABLE BUILDING SITES FOR LEASE FOR A TERM OF YEARS.

COME DIRECT TO A RENTAL FIRM AND SAVE TIME.

WRIGHT & CALLENDER CO.,
319-323 S. HILL STREET.

## TO LET—
### Beach Property.

TO LET—BEACH PROPERTY.
A brand new 5-room furnished cottage at Sunset Beach for $30 per month.
A little beauty with 5 rooms and bath for $35 per month.
A nice new 2-story 7-room house on ocean front with bath, laundry, shower, fireplace and loads of closet room, $50.
These are just furnished and the only unrented cottages at Sunset Beach at present; will make lower price for season. Go to Sunset Beach from Sixth and Main. Take Newport car, and go today.
HALL-ARMITAGE CO., 424 DOUGLAS BLDG.
Phones 596; Main 2844.

TO LET — SANTA MONICA 3-ROOMED cottage, accommodation for 4; nicely furnished; piano, no objections to children. 314 FIFTH, Santa Monica, or telephone Main 584. 12

## TO LET—
### Miscellaneous.

TO LET—FOR LIGHT MANUFACTURING, complete new steam power plant, including engine and boiler, ready to attach belt, and about 3000 square feet floor space, with trackage at door. Will lease on favorable terms for period years. I. N. GLOVER, 514 O. T. Johnson Bldg. 15

TO LET—LEASE FOR TERM OF YEARS, lot 46x150, near First and Los Angeles; brick building, 40 feet deep on same. Apply 114 S. WILMINGTON ST. 12

TO LET—TENTS FOR CAMPING PURPOSES at Laurel Vista, Laurel Canyon, for $2.50 and $3 a week. Address O. JOHNSON, Colegrove. 12

TO LET—LARGE BARN, NEAR ARCADE and La Grande depots. WHEELER, 105 S. Broadway. 14

TO LET — GENTLE HORSE AND SURREY, $1.25 per half day. 1100 W. NINTH, Main 2964. 14

TO LET—PASTURE, $2 MONTH. 'PHONE West 707. Brood mares and colts bought.

## FOR SALE—
### Houses.

TO LET—
RYDER-MACKIE REALTY CO.,
226 Mercantile Place.
Store about 20x50, West Third st., especially desirable for baker, jeweler, optician or real estate office; rent $200; will lease one to three years.
RYDER-MACKIE REALTY CO.,
226 Mercantile Place. 12

TO LET—
RYDER-MACKIE REALTY CO.,
226 Mercantile Place.
Fine store, South Main st., business center, 20x140; any legitimate line of business will prosper in this locality; rent $85 month; will lease for term of years. See this today.
RYDER-MACKIE REALTY CO.,
226 Mercantile Place. 12

FOR SALE — MODERN 5-ROOM BUNGAlow, coved ceiling, tinted, cement walks; very complete; easy terms; 7 minutes from Spring and Third; easy terms. WILSON & HAM, 637 Citizens' National Bank Bldg. Home 2863. 20

FOR SALE — LARGE, COMFORTABLE home, 8 big rooms; lot 50x158 to alley; barn and garden; all conveniences; first-class order, $6000. 1717 Burlington ave. OWNER, 1632 Winfield. 'Phones Main 903, Home 5275. 16

FOR SALE—$2500; NEW 5-ROOM COTTAGE, Jefferson st. near Wesley ave.; 4 car lines within 2 blocks; must be sold at once; shows good income on investment. See UNION SQUARE REALTY CO., 2304 Union ave. 13

FOR SALE—$2400; BARGAIN IN FINE NEW 6-room bungalow, finest southwest residence section, stone mantel, bookcases, buffet, combination fixtures. Lot 50x133, terms. W. L. CRAIG & CO., 227 Laughlin Bldg. 13

FOR SALE — I HAVE FINE 5-ROOM MODern cottage with 500 feet of the Short Line, lot 50x150; price $2950; very easy terms. See BURDICK R. ELLS, 325-326 Douglas Bldg. Tels. Main 8688, Home 4438. 12

FOR SALE—BOUND TO SELL 8-ROOM 2-story house, new; 1451 Dana st.; all modern improvements, polished oak floors throughout; otto building 18x20, lot 50x185; price $6200. Phone HOME 23562, owner. 12

FOR SALE — $2200; NEW 5-ROOM COTtage, good cellar, 49th st. near Main, $500 cash, balance like rent; owner has left the city. See UNION SQUARE REALTY CO., 2304 Union ave. 13

FOR SALE—7-ROOM 1½-STORY COTTAGE, on lot 50x155, two rooms rented for $8 per month; price $2375, $700 cash, balance $20 per month. E. G. DEVENS, 227 Laughlin Bldg., 315 S. Broadway. 13

FOR SALE—WE WILL SELL OUR NEW modern 6-room cottage on West 29th st., finely finished, oak floors; on a payment of $500 down; very cheap. Address N, box 90, TIMES OFFICE. 12

FOR SALE—OR EXCHANGE—BEAUTIFUL new 9-room residence on Pasadena ave. Will accept automobile, part cash, balance mortgage. Price $8500. BUNDY & SCHNEIDER, 417 Byrne Bldg. 12

FOR SALE—MODERN 5-ROOM COTTAGE in fast improving neighborhood, southwest; price $2500; $200; $25 per month for a short time. Owner 975 CAHUENGA ST. Phone W. 4890. 12

FOR SALE—BUNGALOWS, SEE 5-ROOMED one, 2 streets east of Main. 407 E. 47TH ST. Compare architecture, workmanship and price. CHAS. BORDER, 2417 S. Main. Phone 21984. 12

FOR SALE—8-ROOM HOUSE, WELL built, modern conveniences, southwest, lot 52½x176, will rent for $40 or more. A snap at $4500. M. J. FERGUSON, 309 W. 1st st. 13

FOR SALE—$2600; NEW MODERN 6-ROOM and bath, unusually well built and finished house; Alpine plastering, chain electric fixtures. See owner at house. 436 W. 55TH ST. 12

FOR SALE—
5-room house and lot on Crocker st. for $25 per foot less than market price if sold this week. See OWNER, 202 Fay Bldg.

FOR SALE—ARTISTIC, NEW BUNGALOW, $100 down, $50 monthly, or any other agreeable terms. Owner 405 FAY BLDG. Home 1265. Main 2808. Residence Phone 3616. 12

FOR SALE—$2400; NEW 5-ROOM COTTAGE near Washington and Magnolia ave., $100 cash, balance $30 a month. See UNION SQUARE REALTY CO., 2304 Union ave. 12

FOR SALE—$4000, 6-ROOM COTTAGE, MODern and nice, good white locality, large lot; will sell to a nice colored family; confidential. Address N, box 69, TIMES OFFICE. 12

FOR SALE—WILL BUILD 5-ROOM MODern cottages on lots 40x125, for $100 to $150 cash, balance monthly; near S. Main st. Address M, box 61, TIMES OFFICE. 12

FOR SALE—$3400; IF YOU WANT TO BUY new, modern bungalow, 6 large rooms, choice West Adams locality, $600 below value, call owner immediately, MAIN 1480. 12

FOR SALE—NEW MODERN 6-ROOM COTtage, W. 28th st., oak floors, gas fixtures, etc.; lot 50x125, $3400; $600 down. EXCHANGE R. E. CO., 303 Fay Bldg. 12

FOR SALE—5-ROOM MODERN COTTAGE, completely furnished; best buy in Menlo Park tract; price $3250. 1251 E. 21ST, between Griffith and Central ave. 15

FOR SALE—$500, CASH BUYS FIVE-ROOM cottage, on Michigan ave., lot 45x140 to alley; price $2500. EDWARD C. HYANS, 405 Chamber of Commerce. 18

FOR SALE—AND A GOOD BARGAIN, 50x150, and house of 11 rooms; rent $50, near 15th and Figueroa, $7200. JAMES THOMPSON, 309 West First. 12

FOR SALE—8-ROOM HOUSE, EASY TERMS, Boyle Heights, high ground, all improvements. Take lot as part payment. L. C. DALE, Main 6930. 14

FOR SALE—4-ROOM FRAME HOUSE AND 2 lots, garden, etc., $1250, $200 down, $15 month. EDWARD WARREN, Edendale. 'Phone Main 4480. 12

FOR SALE—HOUSE, 5 ROOMS, ALL MODern, one block from Figueroa street, $1400, easy terms, must sell. H. F. BURK, corner Moneta and Slauson. 14

FOR SALE — 27TH ST., EAST OF GRAND, 5-room cottage, lot 48x150, $3250; $1200 down, balance $25 per month. AGENT, 254 S. Los Angeles st. 14

FOR SALE—$6500; NEW 8-ROOM HOUSE, S.W.; high ground; fine neighborhood; would take clear lot part pay. OWNER, P.O. box 286, city. 13

FOR SALE—OR TRADE—29-ROOM ROOMing house, near 7th and Central car barns; what have you? MRS. JACKSON, 772 Hemlock st. 13

FOR SALE — FIVE-ROOM COTTAGE, plastered; tinted walls; beautiful lawn and 50 ft. lot. Cheap this month. SOUTH 102. 17

FOR SALE—REAL ESTATE; HOUSES AND lots. We solicit your property for sale and rentals. LEE, 3712 Central ave. Home 29123.

FOR SALE—IF YOU ARE LOOKING FOR houses or lots come in and let us locate you. BURKE & ALLEN, 601 Grant Bldg. 12

FOR SALE — NEW 5-ROOM COTTAGE, Woodlawn and 42nd st. Owner, M. H. DECKER, 212 S. Spring, Room 204, Home 785. 12

FOR SALE—NEW SEVEN-ROOM HOUSE and lot, only $1500. 208 WILCOX BLDG. 12

## FOR SALE—
### Houses.

FOR SALE—

BUY NOW FOR
PROFITABLE INVESTMENT.

The logic of the city's growth demands that you buy now. Prices will be higher tomorrow, next week, next year. By buying now and now only, you can secure the limit of investment value.

ARTISTIC BUNGALOW.

$4750
$4750

The most original and artistic bungalow in the city for the money. Investigation will prove it. This house embodies every modern convenience and comfort. Living-room 15x18 ft., beamed ceilings; paneled walls; wooden frieze. Cosy den with pressed brick mantel; walls oil painted by an artist of prominence. Dining-room with old gold mantel; wooden frieze; plate rail, etc. Bedrooms artistically finished in soft colors. Two rooms hung with imported hangings. Pass pantry; modern bathroom. See this today.

BEAUTIFUL MODERN HOME.

$4500
$4500

Original, simple and artistic beauty throughout; constructed with open court in center, attractive fountain. Commodious living-room—beautiful palm room. Dining-room with handsome buffet; beautiful mural decorations in fruit and flower panels. Kitchen and modern pantry. Three airy sleeping rooms finished in ivory white; walls papered with artistic hangings. Modern bathroom; modern plumbing; basement; furnace. House screened throughout—shades to all windows. Auto barn. Unsurpassed value.

SIX-ROOM BUNGALOW—A BARGAIN.

$3750—Only $950 cash.
$3750—Only $950 cash.

The best proposition in this class of property to be had in the city today. Attractive entrance to house of oak and plate glass. Living-room with built in seats; solid oak bookcases; solid oak floors. Dining-room with paneled walls; open fireplace; plate rail, gas log; French windows, art glass buffet. Three sunny bedrooms; modern bathroom; pass pantry and instantaneous heater. Summer house; lawn improved with flowers, shrubbery, etc. Buy this today.

FIVE-ROOM MODERN COTTAGE.

$3100
$3100

Near Durango and 30th sts. Modern throughout. Just completed. Oak floors; sunny bedrooms; buffet kitchen; stationary tubs; screen porch. Large elegant lot, can be handled for only $800 cash.

NEW SIX-ROOM COTTAGE.

$3500
$3500

Cottage just completed, conveniently arranged. Hardwood floors, attractive bookcases; sideboard; handsome mantel and fireplace; every modern convenience. Property is located near Western ave. $1000 cash required.

SEVEN-ROOM BUNGALOW.

$4350
$4350

Certainly one of the most attractive and artistic homes in the city. House is new—just completed—modern throughout. Three attractive bedrooms finished in white enamel; bedrooms conveniently connected with modern bathroom. Hardwood floors. Connecting with kitchen is an ideal breakfast room, battened all around. Buffet kitchen; large screen porch at rear of house with stationary tubs, closets, etc. Large cellar under kitchen. Living and dining-rooms are models of comfort and convenience. Bookcases, attractive casement windows; china closet; handsome fixtures; lot 50x150 ft. to alley.

MODERN COTTAGE.

$3300
$3300

Attractive six-room cottage located in the midst of new homes in the southwest part of the city. Can be purchased for $500 down, and $25 per month. Modern throughout with many pleasing features which will appeal to every housekeeper. Located on large lot. House just completed. A snap.

FIVE-ROOM COTTAGE NEAR ADAMS ST.

$3650
$3650

Located just south of Adams st. Artistic bungalow, five large rooms. This may be bought on terms or owner will shave price for spot cash. House is modern and will make you a convenient, comfortable and attractive home.

MODERN SIX-ROOM
COTTAGE AT A SACRIFICE.

$3950
$3950

This cottage was built two years ago, is located near Adams and Romeo st., on lot 50x150, improved with lawn, shrubbery, flowers. Cost owner $4600 and has had improvements since amounting to $200. In two years the property has also advanced in this section of the city. The owner must leave town at once. Will sell for this price to effect a quick sale. A No. 1 value—house is modern throughout. See it today.

ALTHOUSE BROS.,
Members L. A. Realty Board,
224 Laughlin Bldg.
Main 283. Home Ex. 283
12

FOR SALE—
DANDIES.
Look inside 1826 Cimarron st., $6000.
Look inside 1815 Cimarron st., $7000.
Look inside 1733 Oxford, $3500.
Look inside 1824 Oxford, $6000.
'Phone owners for key, Home 21245, Sunset West 32.

We are finishing 10-room bungalow, $8500.

Have sale of 7-room new bungalow at $4750 (that's worth $5500.)
HOME BUILDING CO.,
Corner W. 16th and Oxford ave.
Take Santa Monica car. 13

FOR SALE—
A BARGAIN.
In a modern 6-room furnished cottage on 35th st., near Maple ave. car line. This place will rent for $35 per month, making you 15 per cent. on your money. Every house in the block is new, and every lawn is kept in the best condition.
This street attracted the attention of The Times artist a few weeks ago, and was held as an example of beautiful homes for people of moderate means; 12 minutes to First and Spring; price $2800.
T. L. O'BRIEN,
Jefferson and Main.
14 South 2276. Home 25338.

FOR SALE—A BRAND NEW, STRICTLY modern 7-room bungalow; large reception-hall, deep closets, extra large storeroom, cellar, veranda whole width of building, cement walks; third house from corner, with an electric light to light the way to your house every night.
This place is on the Maple-ave. car line, 12 minutes from business center; has a $1600 mortgage and must be sold. If you wish a beautiful home cheap, see me at once.
T. L. O'BRIEN,
Jefferson and Main.
14 South 2276. Home 25338.

FOR SALE—
$2850—PICO HEIGHTS—$2850.
Pretty new modern five-room cottage, large bath, combination fixtures, polished floors, hot water, cooler, good closets; lot 46x138; all fenced; barn, sheds, chicken house, lawn, high and sightly. This house is all furnished throughout with new furniture. Some chickens, pigeons, lawn mower, rubber hose, etc., go with this place; ½ cash, balance monthly.
F. E. WOODLEY & CO.,
530-31 H. W. Hellman Bldg.
Home 8432. Main 4[illegible]
14

FOR SALE—
WHY
Not let us build for you?
Two hundred families
PAY
us for their homes the same as
RENT.
Be your own landlord.
LOS ANGELES INVESTMENT CO.,
337 SOUTH HILL STREET.
Paid-up capital and surplus, $600,000.

FOR SALE—ALL READY TO STEP right into; shades, walks, fenced, fixtures, mantel, grate, and you certainly will enjoy wearing the new off this modern 5-room, north-front little home. North of Jefferson, near Main. $2700.
T. L. O'BRIEN,
Jefferson and Main.
14 South 2276. Home 25338.

FOR SALE—
Bond st. is close in; it is flat property; has best car facilities; I offer an 8-room modern house, with lot reaching through to Cherry st., on which another house or cottage can be built and a splendid rental secured on the entire investment; owner gone, house ready for occupancy and must be sold.
M. W. ATWOOD, sole agent,
Home 1714. 628 Grant Bldg.

## Classified Liners.

### FOR SALE— Houses.

FOR SALE—
—$1500—
STOP PAYING RENT.
When you read this ad. don't say "Oh, that's a fake." If you will only take a few minutes and run up to my office and look over my assortment of plans and decide what kind of house you want, and you can pay $22.50 down and $22.50 per month; you can be living in your own house in 60 days. You will go on and pay rent for ten years and at the end of that time you will still be paying rent.
OWN YOUR OWN HOME, others do. Why can't you? I am building now for only $1500 a right up-to-date five-room cottage or bungalow, with oak floors, large living and dining-room, with beam ceilings, built-in buffet, bookcase, china closet, brick mantel, hot and cold water, gas and electric fixtures, best plumbing, painting, plastering and workmanship throughout, for only $22.50 per month.
Your chance to stop paying rent.
A. O. CROPPER,
225 O. T. Johnson Bldg.
'Phone Broadway 5121.

FOR SALE—
BY
MINES & FARISH,
ALVARADO, NEAR
10TH ST.
THE BUY OF BUYS.
9-ROOM HOUSE, FULL 2-STORY, AND IN FINE CONDITION.
CAN BE HAD FOR SHORT TIME AT THIS PRICE.
IT IS A BARGAIN.
LOT 50x150 TO ALLEY.
—$7250—
SEE
MINES & FARISH,
SOLE AGENTS.
315 S. HILL ST.
13

FOR SALE—
BEAUTIFUL HIGHLAND PARK.
ABOVE THE FOG.
I have to offer this week one of the finest 6-room cottages in Highland Park, strictly modern, just completed; oak floor, burned woodwork in principal rooms; one-half block from Pasadena ave. This is a first class house in every respect, price reasonable.
House on Avenue 51 for $2200; extra large lot, nice location, close to college; this is a snap.
6-room house, lot 55x200, high and sightly, priced for a quick sale at $2150; good terms.
We have other bargains too numerous to mention. Come and see us and be convinced.
STANDARD REAL ESTATE CO., 5719 Pasadena ave.
Both phones. 14

FOR SALE—
1802 TOBERMAN STREET.
10-ROOM RESIDENCE.
CORNER, 60x125.
10-ROOM HOUSE ON A LOT 60x125, CORNER OF 18TH ST. AND TOBERMAN ST. 1802 Toberman st. This house is modern in every respect; polished floors, lavatories up and downstairs; must be sold this coming week; absolutely the last chance; this is but a few feet from the corner of Washington and Toberman st., which was sold for $15,000; go out and look at it, absolutely the best buy in the locality. Come in and make us an offer; you can have it at a price that will make you money. Tels. Main 8688, Home 4438. See BURDIC KR. ELLS, 325-326 Douglas Bldg.

FOR SALE—
6-ROOM COTTAGE
$3150. $3150.
WEST 31ST ST., NEAR CIMARRON.
$750 cash and $35 per month, lot 40x130 to alley; new and strictly modern, large plate-glass windows, polished oak floors, handsome cabinet mantel and fireplace, gas and electric fixtures, screened porch and laundry room; desirably located with oiled streets, cement walks and splendid car service. (213)
JONES & RYDER LAND CO.,
12 218 W. Third st.

FOR SALE—
BURLINGTON AVE. RESIDENCE.
$11,000
This desirable 10-room 2-story house, splendidly located on corner, convenient to Westlake Park; lot 50x150, is offered at this very low price to secure a prompt sale. The location is of the very highest class, and in the most fashionable part of Los Angeles; $4000 cash, balance on time.
JONES & RYDER LAND CO.,
12 218 W. Third st.

FOR SALE—
BEAUTIFUL SOUTHWEST BUNGALOW.
Handsome new 6-room bungalow, splendidly located and equipped with every possible modern bungalow feature; oak floors, specially designed fixtures, wide fireplace, exceptionally artistic buffet, ventilated closets, mission and white enamel finish of a superior order, lot 50x135, three feet above grade, far above the ordinary in construction and artistic effect. Price $4000. Terms.
"IT PAYS TO SEE US."
EDWARDS & WINTERS COMPANY,
329 S. Hill st. Main 9307; Home Ex. 767. 12

FOR SALE—
A HOME
BUY ON INSTALLMENTS.
$30 PER MONTH.
SIX-ROOM COTTAGE, MODERN, NEW.
CLOSE TO SCHOOL AND CARS.
LOT 42x160 TO ALLEY. FENCED.
CEMENT WALKS.
BARN; CHICKEN CORRAL.
TREES; LAWN; FLOWERS.
$3000. TERMS TO SUIT.
WILL TAKE EQUITY IN GOOD LOT.
JOS. E. DAVIS,
HOME 2105. 719 FAY BLDG. 13

FOR SALE—BY W. H. ALLEN & SON.
No. 1973 Bonsallo ave.; 5-room modern cottage, 2 bedrooms, house has been newly painted and papered throughout; lawn, flowers and palms; this is an east front property, one block from Chester Place and St. James Park, in absolutely the choicest part of the exclusive southwest section. This is a bargain and the only cottage for sale in this section. We are owners and will make reasonable terms.
Price ... $3500
W. H. ALLEN & SON, 216 Douglas Bldg.

FOR SALE—
ON WEST 39TH STREET,
NEAR VERMONT.
5-room cottage, excellently located, lot 58x190; modern and in splendid repair, chicken corrals, fruit and shade trees; an exceptionally large lot; $900 cash and $25 per month including interest. (173)
JONES & RYDER LAND CO.,
218 West Third st. 12

FOR SALE—
ON EAST 46TH ST.
New, well-built 5-room cottage, excellently situated near good car line, modern and complete, cement walks, streets graded and large lot. Price $2350; only $250 cash, and $35 per month, including interest. (82)
JONES & RYDER LAND CO.,
13 218 W. Third st.

FOR SALE—IN A DISTRICT SURROUNDED by beautiful homes in an elevated location we are offering for sale a house and lot worth [illegible]. House of 8 rooms and reception hall, oak floors, large cement basement, furnace, flowers and elegant north front home. In the best part of the southwest. Must be sold before the 15th of July. Come up and allow us to show it to you and make us an offer. See ELLS & HILL, 325-326 Douglas Bldg. Tels. Main 8688; Home 4438. 13

FOR SALE—OR EXCHANGE.
A new bungalow, 7 rooms, corner; all modern improvements; furniture for sale if desired, good barn or garage; West Adams Heights.
New 10-room house and lot, close in, on Ingraham st. near Valencia st.; all modern improvements; south front; on high ground; close to Ninth-st. car line; a splendid home; the above properties must be seen to be appreciated.
For further particulars call on KUYKENDALL & HOPKINS, 415 and 417 Los Angeles Trust Bldg., corner Second and Spring sts.

FOR SALE—LET US SHOW YOU 2263 W. [illegible]th st., an elegant 8-room home; it is a beauty and the best buy for the money we have to offer; $4950. BARGAIN REALTY CO., eighth floor, L. A. Trust Bldg., Second and Spring. 7301 Home. 15

FOR SALE — NEW 4-ROOM COTTAGE, close to car line, at Watts; can be bought on weekly or monthly payments, same as rent, fare 5c; 15 minutes to Sixth and Main sts. PRUDENTIAL IMPROVEMENT CO., 103 W. Sixth st., ground floor.

FOR SALE—4 ROOM BUNGALOW IN THE southwest, only $950, $50 down and $15 per month. See OWNER, 458 S. SPRING. 14

FOR SALE — REAL ESTATE AGENTS. Phone WEST [illegible], Home 21345, for list of new [illegible] for sale. 13

### FOR SALE— Houses.

FOR SALE—
A BIG SNAP.
BEAUTIFUL FLORENCITA PARK.
Florencita Park is on the Long Beach line 13 minutes from Pacific Electric Bldg. (fare 5 cents to residents.) The park is without doubt the finest property in Los Angeles for people of moderate means. The character of improvements are the best that money can buy. I have persuaded upon the owner to construct several 5 and 6-room bungalows in order to establish a type of house consistent with the other improvements. These beautiful houses were built on a wholesale basis, by day labor. They are complete in every detail, including fence, shed, lawn, etc., the arrangements of the houses make perfect gems; dark woodwork, tinted walls, bathroom, closets, kitchen and screen porch, all appeal to the women who know what these things mean for comfort. We have saved about 20 per cent. in the cost of these houses by building them in quantities (no two houses alike.) You can see that if we sold these houses for what they actually cost, we will have accomplished our object. I have permission to offer two of these houses at net cost, plus the price of the lot. A five-room house can be had for $2550, with $650 cash, balance $30 per month; a 6-room cottage will go for $2600, same terms. The lots in the vicinity of these houses have all been sold; owners are now asking $750.
Call at my office for car fare, or a postal or phone message will bring you a plat of property with street car tickets.
JAMES R. H. WAGNER,
222 H. W. Hellman Bldg.

FOR SALE—
HOMESEEKERS OPPORTUNITY.
BEAUTIFUL 8-ROOM RESIDENCE.
New, never occupied.
Highly desirable neighborhood; in the southwest, near West Adams st.
$1000 WILL SECURE IT. $1000.
The balance $5000, easy terms.
VERY EASY.
Beamed ceilings, brick mantel, hardwood floors. Extra good large lot.
YOUR CHANCE TO SECURE A HOME.
A. T. JERGINS & CO.,
400 Hellman Bldg.

FOR SALE—
FOR HOUSES
SEE
MINES & FARISH.
$3500—This beautiful home on Rampart near Seventh, is a very cheap house for the money. Oak floors, beautiful paneling and beaming; all woodwork downstairs Flemish oak finish, the living-room and stairway, one of the most artistic to be found; swell buffet built in with art glass; fine French plate windows. Basement and furnace; auto and Jap house; this place is dirt cheap and could not be duplicated for anything like the price. Lot 50x150 to 20-foot alley.
SEE
MINES & FARISH.
315 S. Hill st.

FOR SALE — BIGGEST THING ON WINfield street. A five-room modern cottage, $3700; $2500 cash, balance 1 and 2 years. ADKINS & BAGIN, 322 Grant Bldg. Tels. Main 6448, Home 3778. 12

FOR SALE—
$1000 down, balance monthly payments.
New, modern 6-room bungalow on Arlington Heights, between 16th and Pico, living-room 14x30, dining-room 16x16, 3 large bedrooms, large closets, large linen closet and bathroom; model cabinet kitchen, screen porch, stationary tub, inglenook, library, window seat, beamed ceiling, wainscoting, artistic tinting, elegant fixtures, buffet, hardwood floors, lot 50x150, east front; bargain, $3900.
W. W. PHELPS, Owner, 204 Currier Bldg. Home 2201. Main 4690. 12

FOR SALE—
CLOSE-IN BUNGALOW SNAP.
$2400—$300 CASH—$25 MONTHLY.
Modern 5-room cottage in excellent southwest locality, Mission finish, delicately tinted walls, good plumbing, fine lot, very desirable in every way, and less than 15 minutes from business center. Opportunities of this kind are scarce. Look it up.
"IT PAYS TO SEE US."
EDWARDS & WINTERS COMPANY,
329 S. Hill st. Main 9307; Home Ex. 767. 12

FOR SALE—LARGE COMFORTABLE 9-room house, furnished completely from top to bottom. Just close enough to the business part of Los Angeles to have the advantage of suburban quietness and a short 15 minutes' walk from 5th and Broadway. In the Westlake district and strictly a bargain. Will sell on easy terms and it's for you to get it first. Price, furnished complete lot 43x145; automobile barn and all for $8500. $3500 cash will swing it. See ELLS & HILL, 325-326 Douglas Bldg. Tels Main 8688; Home 4438. 13

FOR SALE—
BEAUTIFUL HIGHLAND PARK.
"ABOVE THE FOG."
5-room bungalow, lot 50x150, 1 block from car, 80 ft. street, lawn, berries, etc. $1700; $750 cash, balance $10 a month. 5-room house, modern, close to car, $2700, easy terms. 6-room house, lot 50x200; small house in rear, fruit, flowers and berries, a regular bower of beauty, close in, $2700. Harness and shoe shop, good location, good stock, good trade. STANDARD REAL ESTATE CO., 5719 Pasadena ave. 14

FOR SALE—
CLOSE TO MONETA AVE.
LARGE, NEW, MODERN BUNGALOW.
SIZE 46x48 FT.
6 large rooms, hall, oak floors; latest mission finish; every convenience; porch across entire front; rear screen porch; enameled tubs.
LOT 50x145. EAST FRONT.
PRICE $2700, VERY EASY TERMS.
14 406 W. 55TH. SOUTH 1079.

FOR SALE—$5500. RIGHT IN THE HEART of the city, Shatto st. and Union ave. New seven-room residence, hardwood floors and all modern conveniences. This is a class of property that is always in demand and would readily rent for a high figure. It is a first-class investment and a beautiful home. See me at once.
THOMAS S. WADSWORTH,
Tels. 932. 319-320-321 Douglas Bldg. 13

FOR SALE—
A great big bargain on Jefferson st. near Main consisting of an 8-room almost new 2-story residence. 49 ft. frontage on Jefferson. Lot alone worth $3000 straight. Mortgage $4000. $6000 will buy this place. This place will bring $10,000 within a year.
T. L. O'BRIEN,
Jefferson and Main.
14 South 2276. Home 25338.

FOR SALE—
Fine 5-room cottage, modern, good location, $2500; $35 down, $35 a month, no interest. This is your chance to stop paying rent and get a home of your own.
W. B. RAYMUND CO.,
511 Germain Bldg.,
234 S. Spring st.

FOR SALE—$2100; 5-ROOM MODERN COTtage, near Maple and 37th st.
$2200—5-room modern cottage, furnished, on Maple near 37th st.
$1350—4-room house, corner, near Maple and 37th st.
$2600—4-room modern cottage, on 29th st. near Main. These are all good buys. See RICE, with Dunmire, corner 38th and Maple ave. 16

FOR SALE—
11-room modern house, Beacon st.; magnificent appointments; frontage of 100 feet; this property must be seen to be appreciated and can be had for the nominal sum of $12,000. For full particulars see
RYDER-MACKIE REALTY CO.,
226 Mercantile Place.
Sole agents.

FOR SALE—
RYDER-MACKIE REALTY CO.,
226 Mercantile Place.
Modern 6-room bungalow; W. 21st st., near Grand ave.; lot 50x120, price $4500; anything offered less than $100 front foot in this locality is a bargain; better secure this quick.
RYDER-MACKIE REALTY CO.,
226 Mercantile Place. 12

FOR SALE—SACRIFICE—
—$6250—
1710 HOBART BOULEVARD.
8-room 2-story, never occupied; artistic interior; all modern features; beamed ceilings, oak floors, bookcases, seats; beautiful fixtures; piped for furnace, mantel, lawns, etc.; cash or terms; $2000 or more down, balance 3 years. Phone OWNER, West 4732. 13

FOR SALE—A VERY BIG SNAP FOR A man with large family; house nine rooms and bath, lot 60x150, situated in the finest Westlake district, grounds in fine condition, a delightful home, price only $5500; you can sell it for 50 per cent. more in a year. Any kind of terms from $1000 cash up; must sell. Address L, box 67, TIMES OFFICE. 12

FOR SALE—
NO. 854 W. 43D ST.
8-room, new, modern home.
Lot 50x135, and a north front.
PRICE $4100.
Terms, $1700 cash. We would like you to see how complete and modern this place is.
HARRIS & JONES,
13 133 S. Broadway.

FOR SALE—HAVE SEVERAL BUNGALOWS in choice part city, just completed, exterior design and interior arrangement sure to please. Prices low and terms best. See my line before buying. J. H. KING, 311 Severance Bldg., 6th and Main. Phone Home 3748. 13

### FOR SALE— Houses.

FOR SALE—$2500. NOTHING LIKE IT IN this city for the money. New, five-room cottage. Lee st. near Central ave. Let me show you this house and you will surely buy.
THOMAS S. WADSWORTH,
Tels. 932. 319-320-321 Douglas Bldg. 13

FOR SALE—A LITTLE SNAP.
—$1600—
NEAT 4-ROOM BUNGALOW.
Located on Mountain View ave., just south of Temple st. Remember, this is a chance to secure a nice little home at a snap, on the high ground, and close in, with fine car service. A. W. ROSS, owner, 420 Bradbury Bldg. L.A.R.B. 13

FOR SALE—$1900 WILL BUY A BEAUTIful, new, five-room cottage, lot 50x160; on easy terms if desired. Located on the Edendale car line, only 12 minutes from center of city.
THOMAS S. WADSWORTH,
Tels. 932. 319-320-321 Douglas Bldg.

FOR SALE—$10,000; NEW MODERN FLAT building; 8 apartments; gas, electricity, porcelain bath, large halls, porches, lawn, 50-foot front lot; water meter; rented since 5th day of completion; income $1[illegible] month; mortgage $4500; now, net 16 per cent. on price asked; might entertain cottage as part exchange. Must sell this to settle business. 150 W. 33RD ST. Call Home phone 25585. 12

FOR SALE—
$2000—Cash $500; monthly $25; 60x155, with modern 6-room bungalow, completely furnished; barn and chicken house; 15 minutes from 4th and Spring sts.
C. C. COHN CO.,
Home 8823. 323 Byrne. Broadway 4577. 12

FOR SALE—SNAP; I HAVE GOT TO SELL my cottage at 457 E. 48th st., near South Park; it has 6 large rooms, modern; good lot and only $2300; liberal terms. Make me an offer or my agents,
J. E. BROWN, JR., & CO., Home 5179.
516 Johnson Bldg., 4th and B'way. Main 2174 13

FOR SALE—HOUSES.
I have what you are looking for, furnished or unfurnished. My prices are right. I will put you in touch with the owners. Office at the end of the West Adams car line. Phone 21690.
EVA M. NOURSE.

FOR SALE—$8000. CORNER OF BEAUDRY ave. and Court st., large nine-room residence in fine repair, corner lot, 52x100. Might rent this house.
THOMAS S. WADSWORTH,
Tels. 932. 319-320-321 Douglas Bldg. 13

FOR SALE—
TALK
WITH
HODSON,
402-404 Byrne Bldg., Los Angeles.
I can help you find the property you are seeking.

FOR SALE—
$3000—4-room house, close in, between 10th and 11th; a bargain.
$3700—5-room house, on 23d near Grand ave.; worth $4000.
A. BOECKER & CO., 405 Fay Bldg. 'Phone 1265, Main 3996. 12

FOR SALE—$5500, MATCHLESS BARGAIN in 9-room house on Ellendale near Adams; E. front lot 75x150, with large shade trees. This property is desirable in every respect; cost owner $8500 year ago. ARTHUR W. KINNEY CO., 119 Merchants Trust Bldg. Phone 402. 12

FOR SALE—
$7500—9-room modern residence, corner lot, 90x135, nice grounds, hardwood floors, nice fixtures, in south part of city near two car lines; no agents. Address J, box 161, TIMES OFFICE. 13

FOR SALE—WE WILL BUILD YOU A MODern cottage, five nice rooms, closets, pantry, porcelain bath, toilet and sink, electric fixtures complete; price $875; payable $10 monthly. LOS ANGELES INVESTMENT AND TRUST CO., 337 S. Hill st. Paid-up capital and surplus, $600,000.

FOR SALE—CORNER 32ND AND FOSter, a 9-room house, in the southwest, good size lot; $3500. $500 down $25 month; decided bargain.
T. L. O'BRIEN,
Jefferson and Main.
14 South 2276. Home 25338.

FOR SALE—$250 CASH, BALANCE $25 PER month; a modern 5-room bungalow on 21st st., porcelain bath, toilet and sink, mantel and fireplace, lawn, flowers and cement walks; price $2250.
L. A. INVESTMENT CO.,
Main 2248, Home 8118. 337 S. Hill.

FOR SALE—
$2400.
I have a 5-room new bungalow on large lot that must be sold as owner is leaving town. Have been holding it at $2800. This is a genuine bargain. Easy terms, near 38th and Wesley. J. B. BINGHAM, 105 S. Broadway. Main 3144; Home 8122. 13

FOR SALE — PARK VIEW RESIDENCE; most popular and highest-class location in the city; $9200, 9-room 2-story house and large attic, hardwood floors, plate-glass front; 2 mantels, furnace, elaborate fixtures; shades, lawn, high ground, 50x150. W. A. WESTERVELT, 222 Merchants' Trust Bldg. 12

FOR SALE—$500 CASH, BALANCE LIKE rent, brand new 1½-story house, on large lot, 50x165; 200 feet west of Figueroa, near new Grand ave. car line; bungalow style; the lightest and most convenient house for the money in the city; price $3000. YOUNG & ADAMS (Owner,) 337 S. Hill. 13

FOR SALE — AT A BARGAIN; (AM FORCed to sell;) 5 large rooms, strictly modern; nicely furnished inside and out; on good lot; nice lawn, plenty of flowers and garden; also large vacant lots, both close to Central ave.; come and see, you will be pleased; ½ cash balance easy. 1230 E. 33RD ST. 15

FOR SALE—$5500; ADJOINING CHESTER Place and St. James Park, comfortable homelike house of eight rooms, lot 52 feet, flowers and shrubs; convenient to Polytechnic High School, Marlborough and grammar school; part cash. YOUNG & ADAMS, owners, 337 S. Hill st. 13

FOR SALE — A NICE MODERN 5-ROOM cottage, neatly finished in burnt wood, combination fixtures; lawn, 4-room bungalow in rear; this proposition will pay 15 per cent. For 4 days, $2500; $1500 cash; good car service. BOSSERMAN REALTY CO., 4200 S. Park. 12

FOR SALE—
BARGAIN
$7500.
9-room house, close in on W. 5th st. High ground. Beautiful home. Sold at a sacrifice; auto shed in rear. BROWN & REYNOLDS LAND CO., 124½ S. Spring st. Phones Home 7919; Broadway 5288. 12

### FOR SALE— City Lots and Lands.

FOR SALE—THERE IS GREAT ACTIVITY in the S.W. Who knows a snap when they see it? Get wise. Lot on 55th st., near Moneta ave., $650 cash. CARDWELL & CO., 507 Grant Bldg. Main 4176, Home 232. 12

FOR SALE—
CLOSE TO MONETA AVE.
Lot 45x135 to alley.
$525, TERMS.
OWNER, 406 W. 55th st. South 1079. 14

FOR SALE—80x90, $12,000, HOTEL OR apartment site; high, sightly, healthy. 625 LOOMIS ST., between Sixth, Orange, Figueroa and Kip sts. See owner, 207 COPP BLDG. Agents offered commission. 12

FOR SALE — ANGELENO HEIGHTS, EVerett st., cool, sightly cheap lots $1250, $1500, $1800, $2000; improved streets, gas, electric, sewer, public park. LOS CERRITOS REALTY CO., 1069 Sunset blvd. 13

FOR SALE—PRESSED FOR CASH, MUST sell; Alvarado Park tract, level lot 50x150; street improved; cut price $850 cash; adjoining lot asked $900. LOS CERRITOS REALTY CO., 1069 Sunset Blvd. 13

FOR SALE—$550; EASY TERMS, 50-FOOT north front; every improvement in; 5-cent fare; adjoining lots selling $650; desirable location, near Central. Address M, box 27, TIMES OFFICE. 13

FOR SALE—THE CHEAPEST CLOSE IN lot on the market, only $750; near 36th and South Park ave., easy terms. See owner, 729 S. BROADWAY. Main 277; Home 8474. 12

FOR SALE—SPECIAL LOTS BARGAIN, large level corner $500; street work done; also 5-room cottages $150 cash, $30 monthly; 6-room $200 cash. WHITNEY, 117 Broadway. 12

FOR SALE—IN ORDER TO RAISE MONEY at once, will accept any reasonable offer for my choice residence lot in Angeleno Hgts. Address N, box 93, TIMES OFFICE. 13

FOR SALE—A NICE NEW TENT-HOUSE and level lot, 45x130 feet, $750, on easy payments. 2911 BOULDER ST., Forest Heights tract. 'PHONE BOYLE 1306. 13

FOR SALE — TWO ADJOINING LOTS, well located, in town of Watts, 15 minutes from city, on Long Beach line. Address N, box 108, TIMES OFFICE. 14

FOR SALE—TWO LOTS ON W. 27TH ST., 50x135, for $750 each. If you want a bargain, come in. WHITE & NEWBY, 404 H. W. Hellman Bldg. 12

FOR SALE—50x146, NEAR TEMPLE AND Old Temple Road, $550; Temple street to be paved to this junction. JAMES THOMPSON, 309 West First. 12

FOR SALE — TO HOME BUILDERS; A snap in 3 50-foot lots in my own tract, north front; resales. J. FRANK WARE, 4901 Moneta ave. 15

FOR SALE—MY EQUITY IN TWO GOOD lots near Vermont and Melrose; improvements in, $700. DEXTER LAMB, 452 South Broadway. 13

FOR SALE — A SIGHTLY CORNER LOT with fine trees, block from cars, Garvanza only $650, with terms. Owner, 115 S. AVE. 64. 12

FOR SALE — ON EASY TERMS; $650 LOT for $550; fine tract near Central ave.; going east. Address OWNER, 1683 W. 23rd st.

FOR SALE—LOT ON MONETA AVE. IN Burke Bros. tract, only $750, installments. 458 S. SPRING ST. 14

FOR SALE—$2100, 50x150, BEAUDRY AVE.; 1-4 cash, a snap; fine for flats. RIGBY, 1082 Temple.

FOR SALE—BONNIE BRAE, NEAR SIXTH, north 50 feet, $2200. YOUNG & ADAMS, 337 S. Hill st.

### FOR SALE— City Lots and Lands.

FOR SALE—
NOTICE.
NOTICE.
GO OUT TODAY.
BECAUSE, ON MONDAY, JULY 16
THE PRICE OF LOTS IN
BOWEN'S NUMBER 10
VERNON AND HOOPER AVE. TRACT,
ON VERNON AND HOOPER AVES.,
WILL BE ADVANCED.
$50 A LOT.
$50 A LOT.
RESERVE YOUR LOTS NOW AND YOU WILL SURELY MAKE MONEY. DON'T WAIT FOR THE OPENING DAY.
GO OUT TODAY.
"BOWEN'S LOTS ARE THE BEST."
IF MONEY AND LABOR CAN MAKE A FIRST-CLASS TRACT, THIS WILL NOT ONLY BE "IT," BUT
"THE IT."
LOTS NOW AS LOW AS $650.
SMALL PAYMENT DOWN, BALANCE VERY EASY TERMS.
TAKE CENTRAL AVENUE CAR TO 38TH STREET, AND WALK EAST TO TRACT, OR TAKE HOOPER AVENUE CAR. OFFICE AND AGENT ON TRACT.
J. FRANK BOWEN,
OWNER OF TWELVE BIG TRACTS,
439-40-41 DOUGLAS BLDG.,
THIRD AND SPRING STS.
BOTH PHONES 2472. 12

FOR SALE—
COUNTRY CLUB PARK.
COUNTRY CLUB PARK.
COUNTRY CLUB PARK.
THE BEST OF ALL.
THE BEST OF ALL.
PART OF THE FAMOUS COUNTRY CLUB GROUNDS AT THE N.W. CORNER OF PICO AND WESTERN AVENUE.
STREETS 60, 70 AND 80-FEET WIDE, NOW BEING GRADED AND GRAVELED; CEMENT CURBS AND CEMENT WALKS.
FINE, LARGE LOTS, 60-FEET WIDE, WILL AVERAGE ONLY $1150 AND $1250 EACH.
THINK OF IT, ONLY $20 A FOOT. WHERE CAN YOU GET ANY SUCH VALUE FOR YOUR MONEY?
TERMS ¼ DOWN, BALANCE IN 6, 12 AND 18 MONTHS.
BUILDING RESTRICTIONS $3000 AND $3500.
THIS PROPERTY IS SURROUNDED BY HIGH-CLASS SUBDIVISIONS, ALL WITH GOOD BUILDING RESTRICTIONS, INSURING ITS BEING FIRST CLASS FOR ALL TIME.
GO OUT TODAY. DON'T DELAY. SELECT YOUR LOT NOW. FOR THESE LOTS AT THESE PRICES WILL SURELY DOUBLE WITHIN A YEAR.
TAKE PICO CAR TO WESTERN AVENUE. YOU WILL FIND OUR TRACT OFFICE AT THE N.W. COR. PICO AND WESTERN AVE. MR. F. G. HARGIS, TRACT AGENT.
ROBERT MARSH & CO.,
H. W. HELLMAN BLDG.,
FOURTH AND SPRING STS.
OR
STRONG & DICKINSON,
N.W. COR. 2ND & BROADWAY.
PHONE EX. 998.

FOR SALE—$5500. WALKING DISTANCE a lot 100x150 near West First st., improved with small cottage; this is located on high ground and has east front; the neighborhood is built up with large apartment houses paying handsome rents; this property can be made the best of the lot; has an alley on each side and a magnificent view in all directions. Look it up and you will be surprised. THOS. S. WADSWORTH, 319-320-321 Douglas Bldg. Phones 932. 13

FOR SALE—
SNAP, SNAP, SNAP.
N.E. CORNER OF 62ND AND MONETA.
SIZE 50x130.
PRICE $1650.
Cheapest corner on Moneta ave. Terms $1000 cash.
Home 5690. HARRIS & JONES,
Broadway 5125. 133 S. Broadway. 12

FOR SALE—LOT BARGAINS—
60-foot east front lot on Cimarron, near Washington, for $1375.
Juliet st., near West Adams, $1850.
Manhattan, near Washington, $1550.
Sixth ave., near 16th st., $1100.
BUNDY & SCHNEIDER,
417 Byrne Bldg.
Home 4898. Main 4203. 12

FOR SALE—
Nice level lot, 40x135; street work done, half block from car line; only $475; $50 down and $10 per month.
Home 4171. L. C. FARNUM & CO.,
Main 4682. 325 W. Fourth st. 12

FOR SALE—
DO YOU KNOW?
How do you know you are getting the best value for your money if you have not seen Woodcrest? Every visitor buys, so it must be good. Lots 60x300 at $10 cash and $10 monthly; on two car lines; high-class street improvements.
EMIL FIRTH, 411-417 Laughlin Bldg.

FOR SALE—
STOP PAYING RENT.
Stop paying rent and get a lot 60x300 at Woodcrest on Vermont avenue, with best street improvements completed. That's easier than rent, and more profitable and more comfortable. $10 cash and $10 a month.
14 EMIL FIRTH, 411-417 Laughlin Bldg.

FOR SALE—
$975—45x150, Euclid ave., near 6th. East front.
$8500—4 acres in Highland Park. Finest piece of property on the market for subdivision.
W. H. OBEAR,
P. B. Cross, Mgr., 408 O. T. Johnson Bldg.
Main 1990. Home 6290. 14

FOR SALE—102x120 TO ALLEY, FIRST AND Pecan sts., adjoining property held at $100 per foot; can sell this for $8000, $2000 cash.
40x155, New Hampshire, east front, $1200; between 9th and San Marino.
120x140, Leonard st., on track, $1100.
120x150, W. 11th, east of Western, $3000.
E. G. ROBINSON, 503 Bryson Block.

FOR SALE—LOTS, FULL SIZE LOTS ON 22nd st., fine neighborhood, gas, electricity and sewers. In the fastest growing section of Los Angeles, 15 minutes from 4th and Spring sts. $1600; 1-4 cash and balance easy terms. Investigate now. See ELLS & HILL, 325-326 Douglas Bldg. Tels. Main 8688; Home 4438. 13

FOR SALE — LOT 50x135, NORTH FRONT, on 59th st., near Moneta-ave. car line, $600; $100 handles it. M. B. PATTON,
Sunset Ex. 8278. WINTON & McLEOD,
Home Ex. 546. 330 S. Hill street.

FOR SALE—
TEN DOLLARS A MONTH
at Woodcrest pays for a lot 60x300, with two car lines. Find out where Woodcrest is and buy there.
$10 EMIL FIRTH, 411-417 Laughlin Bldg. $10

FOR SALE—
SPECIAL—
THORPE STREET BARGAIN.
THORPE STREET BARGAIN.
$950—BETWEEN MAIN AND MONETA—$950
HERRON REALTY CO.,
13 301 H. W. Hellman Bldg.

FOR SALE—
One more lot in the Zobelein tract for $1300, lot 50x150, $362 cash, balance 1, 2 and 3 years.
T. L. O'BRIEN,
Jefferson and Main sts.
South 2276. Home 25338. 14

FOR SALE—
BIG CORNER LOT, $1100.
145x135; level, good soil, cement walks, artesian water, $30 cash, $15 monthly without interest until paid. Address G, box 45, TIMES OFFICE. 14

FOR SALE—WE HAVE IT; WHAT?
Charmingly located 50-foot lot on Wilshire Blvd., soon worth $100 per foot, for actual cost, $1750. Terms. ARTHUR W. KINNEY CO., 119 Merchants Trust Bldg. Phone 402. 12

FOR SALE—LOT 40x135, $15 PER MONTH, in city; 16x30 tent, furnished complete, water, garden, 1-2 block of car line; a bargain. J. M. CARTER, Room 310 Mason Operahouse. Home Phone 3964. 12

FOR SALE—LARGE LOT, SOUTHWEST, $50 down, $10 monthly, Graded and oiled streets, water, cement sidewalks, 5c car fare; biggest bargain in city. PETERSON, 409 Stimson Bldg. 12

FOR SALE—$450 CASH BUYS 40x125 TO ALley, on Pennsylvania ave., near Chicago st. Price $750. EDWARD C. HYANS, 405 Chamber of Commerce. Main 2529; Home 9048 13

### FOR SALE— City Lots and Lands.

FOR SALE—
BUY IN
BOYLE HEIGHTS TRACT.
BOYLE HEIGHTS TRACT.
ON THE SOUTHEAST CORNER OF EAST FOURTH AND MOTT STS.
TAKE GREEN BOYLE HEIGHTS CAR TO MOTT STREET.
ONLY TWELVE MINUTES' RIDE.
"BOWEN'S LOTS ARE THE BEST."
YOU CANNOT MISS IT IF YOU BUY LOTS IN THIS TRACT, WITH ITS FINE IMPROVEMENTS AND CAREFUL BUILDING RESTRICTIONS.
MOST HEALTHFUL PART OF THE CITY.
REMEMBER, THAT ON MONDAY, JULY 16,
THE PRICE OF LOTS IN THIS TRACT WILL BE ADVANCED
$50 A LOT.
$50 A LOT.
PRICES NOW AS LOW AS $750.
SMALL PAYMENT DOWN, BALANCE TERMS TO SUIT PURCHASER.
J. FRANK BOWEN,
OWNER OF TWELVE BIG TRACTS,
439-40-41 DOUGLAS BLDG.,
THIRD AND SPRING STS.
BOTH PHONES 2472. 12

FOR SALE—
$650—46 feet, Compton near 40th.
$575—40 feet, 58th near Figueroa.
$600—Center st. near Sunset, 50x135.
$3500—50x150, corner Boylston, Mignonette.
$1000—Sunset near Center, 50x150.
$10,000—40x82½, Figueroa near Sixth.
$3500—Cor. Roosevelt, Washington, 60x150, alley.
$1850—40 feet, Lenox near Washington.
$75—30 lots on Redondo electric line.
$350—Beautiful lots on Hidalgo ave., Alhambra; very fine.
$1200—28x120, Mignonette st., close in; no car fare; central; fine.
T. WIESENDANGER,
312 Merchants' Trust Bldg.

FOR SALE—
SANATORIUM SITES.
I offer for sale fine sanatorium sites in the northwest part of the city of Los Angeles, 10 to 30 acres.
Also 20 to 200 acres, just west of Pasadena; this with water at $200 per acre; elegant location; fine views; water and soil.
Also 160 acres patented land, about 2000 feet above sea level, 2½ miles north of San Dimas; magnificent views; price $800; fine springs; some large forest trees.
M. L. WICKS,
128 Hellman Blk.,
22 Second and Broadway.

FOR SALE—
BARGAINS, BARGAINS.
BETWEEN MONETA AND FIGUEROA.
Have 20 lots taken by a street contractor in pay for street work; he needs the money, will sell from $50 to $325 less than original tract price; note the reductions.
$450 lots for $400.
$525 lots for $450.
$1100 lots for $950.
$1500 lots for $1175.
Home 5690. HARRIS JONES,
Broadway 5125. 133 S. Broadway. 13

FOR SALE—CITY LOTS IN NORTHWEST part of Los Angeles city at $190 to $400; city water from large steel tank now being completed; quality will be excellent; adjoins Fellowship Heights and extends to Elysian Park and north line of city; two electric lines 20 to 30 minutes to business center of Los Angeles. Elegant soil, $1500 building restriction, but no restriction on back end of lot. Every one can and should secure a home. Terms $20 down, balance $10 a month, 6 per cent interest or on option $5 down, $5 a month with 7 per cent. interest. Immediate possession given. M. L. WICKS, Room 128 Hellman Bldg., 2nd and Broadway. 23

FOR SALE—
For subdivision, $35,000.
Boyle Heights,
between Hollenbeck
and Stevenson ave.
Beautifully located.
Magnificent view.
17½ acres.
1-3 cash, balance 6 per cent.
P. J. M'GARRY & CO.,
Sole Agents,
301. Bryson Bldg.

FOR SALE—
$450—COMPTON AVENUE LOT.
50x140 to 15-foot alley; good soil; good water piped and cement walk; suitable building restrictions, but can build temporary home; $25 cash, $10 per month, 6 per cent. interest. This is a good buy for a home of investment.
N. P. NELSON, Sole agent,
614 Trust Bldg., Second and Spring.
Main 152; Home 268. 12

FOR SALE — AT HIGHLAND PARK, ONE ACRE, 1 BLOCK FROM THE CAR LINE, ON AVE. 57, 1 BLOCK FROM PASADENA AVE. THIS IS A SNAP WHICH YOU WILL NOT FIND ONLY ONCE IN A WHILE. YOU CAN GET A WHOLE ACRE FOR THE PRICE OF CITY LOTS. PRICE $2500; TERMS IF YOU SO DESIRE. LOOK THIS UP QUICK, IT WILL NOT LAST. REMEMBER AVE. 57, HIGHLAND PARK. SEE BURDICK R. ELLS, 325-326 DOUGLAS BLDG. TELS. MAIN 8688, HOME 4438. 12

FOR SALE—
—$1150—
On Western ave. near 29th st.; lot 50 feet front for $1150; A BARGAIN.
ARLINGTON HEIGHTS.
$350 CASH.
Beautiful east-front lot on Sixth ave. near Washington; price $1300; $250 cash, balance monthly.
"IT PAYS TO SEE US."
EDWARDS & WINTERS CO.,
329 S. Hill st. Main 9307. Home Ex. 767. 12

FOR SALE—

FOR SALE—
TALK
WITH
HODSON.
402-404 Byrne Bldg., Los Angeles.
I can help you find the property you are seeking.

FOR SALE—
CITY LOTS AND LANDS.
Do you know that for $1200 you can still buy a fine building lot, 25x120, short distance from First and Figueroa sts.; streets improved, beautiful location; walking distance; no car fare. Plenty large for good house and roomy yard. These lots will become very valuable. Buy one now.
T. WIESENDANGER,
312 Merchants Trust Co. Bldg.

FOR SALE—
—$600—
$600—A LITTLE FARM—$600.
—$600—
One acre of very best soil at Hyde Park on fast car line, near city, school, churches, stores and all conveniences; high, level, ground, with plenty of water; Florence ave. frontage; in the southwest and in line of best improvements; easy terms, if wanted.
EMIL FIRTH,
411-417 Laughlin Bldg.

FOR SALE—
THERE'S ONLY ONE WAY.
There's only one way to measure values or compare prices, and that's on the basis of situation, location, transportation and general desirability. If you visit Athen Heights, you will stop looking right there; large lots with all street improvements, $375, $10 cash and $10 a month.
14 EMIL FIRTH, 411-417 Laughlin Bldg.

FOR SALE—
WEST 49TH STREET,
NEAR FIGUEROA.
—$900—
—50x135—
In Ware Villa tract, where others are selling for $1100; easy terms.
Home 5690. HARRIS JONES,
Broadway 5125. 133 S. Broadway.

FOR SALE—
$350—BUYS A LOT—$350.
Only 25 minutes' ride, right in town, 50x155. Cement walks, city water, $1 per month, 2 blocks from car line; 15 minutes' service; 10c fare, 1 block from High School; 3 blocks from public school.
TERMS—$10 CASH. $5 MONTHLY.
NO INTEREST. NO TAXES.
MANN OR FITCH. 325 W. Fourth. 14

FOR SALE—
1800 KINNEY HEIGHTS. $1800
We can deliver a 50x150-foot lot to alley, on 22d st., Kinney Heights, south front, this week, for $1800, and make terms.
C. E. MOORE,
316 Laughlin Bldg.
Home 2153.

FOR SALE — $150, CASH $25, TAKES A beautiful residence lot, all improvements installed; price $700; in Ocean Park, when work on new Subway R.R. starts these lots will treble. O. FOSS, Abbotsford Inn. Home 1175. 12

FOR SALE—
Westlake district, near Bonnie Brae and 12th, 50x150, $1900.
YOUNG & ADAMS,
337 S. Hill street. 12

FOR SALE—$700; LOT ON 34TH, BETWEEN Figueroa and Main, 42x138; cash $150.
$685—Lot on Towne ave., 47x147, 24 inches above grade; easy terms; must sell this week. ARATA & STARK, 323 Huntington Bldg. 13

### FOR SALE— City Lots and Lands.

FOR SALE—
IT IS COOL AT WOODCREST.
The best ocean breezes fan across Woodcrest these hot days. Close to the city, on two car lines and fronting on Vermont avenue, it offers the finest homes and surest investments. That's why it sells so fast. The lots are 60x300 feet in size, highly improved, and sell on terms of $10 cash and $10 monthly.
EMIL FIRTH,
411-417 Laughlin Bldg.

FOR SALE—
$10 $10 $10 $10 $10 $10 $10
$10 ONLY $10 ONLY $10.
Your neighbors are the best, if you buy at Woodcrest, and you get a bigger lot and easier terms; 60x300 for only $500; $10 cash and $10 a month.
EMIL FIRTH, 411-417 Laughlin Bldg.
$10 $10 $10 $10 $10 $10 $10

FOR SALE—
BIXEL NEAR SIXTH,
50x150 FEET, $3300.
YOUNG & ADAMS,
337 South Hill street.

### FOR SALE— Acreage for Subdivision.

FOR SALE—
SUBDIVISION OF
260 acres, adjoining the railroad depot grounds at Moorpark, for sale at $35 an acre; fine land for orchards, barley, beans, vines and corn; will be sold in lots of 60 or 70 acres, on easy payments; only 1½ hours by rail from Los Angeles, on the Coast Line, on the ocean side of the mountains, insuring elegant climate; about same distance as is Los Angeles from the ocean; smaller parcels if desired.
M. L. WICKS,
128 Hellman Blk.,
22 Second and Broadway.

FOR SALE — THE BEST SURE INCOME and speculative buy in Los Angeles real estate today; pays 18 per cent. on the money invested. COCHRAN & RIDENBAUGH, 315-19 Huntington Depot Bldg.

### FOR SALE— Business Property.

FOR SALE—
We can sell a 50-foot lot for $3000 on a street and in a locality where $5500 and $6000 is asked for old cottages. The lot is worth $4000 now and can be sold for that before January. It could be improved with an apartment house and sold at a great profit. Our mode of business finds us the cream of good buys and we would like to enter into partnership on a profit-sharing basis with some one who has money to invest. We believe we can guarantee investor 25 per cent. on amounts up to $25,000. We are doing even better than that on our limited capital. If you are interested call Home Phone 2153, or address N, box 24, TIMES OFFICE. 12

FOR SALE—
UNUSUAL INVESTMENT OPPORTUNITY.
UNUSUAL INVESTMENT OPPORTUNITY.
IN A BROADWAY SYNDICATE.
$10,000—CASH REQUIRED ONLY—$10,000
We have absolutely the best proposition that can be offered in a piece of Broadway property, only a short distance from Hamburger's big store. We urge immediate investigation, as this requires prompt action.
HERRON REALTY CO.,
13 301 H. W. Hellman Bldg.

FOR SALE—
INCOME, INCOME.
PAYING 15 PER CENT.
—$10,000—
Six modern and up-to-date flats, rent for $127.50 per month and always rented; in the southwest. This price is less than the cost to build a year ago. Do you want a place where your money will make you 15 per cent.? Can secure a loan of $5000 on them.
Home 5690. HARRIS & JONES,
Broadway 5125. 133 S. Broadway. 12

FOR SALE—
Only 3 blocks from Broadway.
Only 300 feet from W. 1st st.
Only $3000 for 50x150 ft.
Only 10 days at this price.
Only agent.
13 E. L. WILDY, 206 Grant Bldg.

FOR SALE—
ONLY $4200.
ONLY $4200.
BEST AND CHEAPEST BUY IN THE LONE STAR TRACT.
CORNER, 50x140.
CORNER, 50x140.
SEE US AT ONCE.
MR. NITTEL.
WRIGHT & CALLENDER CO.,
14 319-323 S. HILL ST.

FOR SALE—
WAREHOUSE SITE.
Must be sold.
S.E. corner Lawrence and Atlantic, 1 block from Seventh, in good warehouse district; 90½x155.
MAKE AN OFFER.
EDWIN G. HART & CO.,
726 H. W. Hellman Bldg.
Members L.A.R.B.
'Phones 8615, Main 4000. 12

FOR SALE—
INDUSTRIAL PROPERTY.
SACRAMENTO ST., $55 PER FOOT; A CORNER; ALLEY IN REAR. TRACK IN FRONT; FRANCHISE GRANTED FOR SWITCH ON SIDE; BEST TRADE FOUR BLOCKS ANY DIRECTION.
HASSON BROS.,
619-20 H. W. HELLMAN BLDG.
12 MAIN 167, PHONES, HOME 1136.

FOR SALE—
GRAND AVENUE.
LARGE IMPROVED CORNER; GOOD INCOME; FINEST CORNER AND BEST BUY ON THE AVENUE; AND TWO INSIDE IMPROVED INCOME PROPERTIES; ALSO, 8-ROOM HOUSE, $500 OR MORE LESS THAN VALUE; MUST BE SOLD.
J. L. PATTERSON,
14 240 DOUGLAS BLDG.

FOR SALE—
100 PER CENT. PROFIT.
Does that look attractive?
We can show you that profit in a syndicate we are now forming to handle gilt edge property. Let us explain.
$1000 to $5000 needed.
WHITE & NEWBY, 404 H. W. Hellman Bldg. 12

FOR SALE—$20,000. AT THIS PRICE I OFfer for sale the most desirable factory or warehouse site in this city, the corner of Mateo and Bay sts., adjoining lands owned by the S. P. R. R. on which is a siding. This large corner, 212x140, is a splendid bargain in close-in property for industrial purposes. Apply at once.
THOMAS S. WADSWORTH,
Tels. 932. 319-320-321 Douglas Bldg. 13

FOR SALE—
A BARGAIN ON FLOWER STREET, NEAR PICO, ON THE RIGHT SIDE OF THE STREET.
51x150 TO 20-FT. ALLEY.
—$15,500—
IMPROVED, BRINGING 5 PER CENT. NET. GROUND ALONE WORTH THE MONEY. CAN BE BOUGHT FOR HALF CASH.
GEO. A. CORTELYOU CO.,
12 SUITE 534-535 BRADBURY BLDG.

FOR SALE—
PAVING WILL BEGIN ON CENTRAL AVENUE THIS WEEK.
Prices will advance 25 per cent. to 50 per cent. on this great thoroughfare; let me tell you about some good purchases that can be had at the right prices now.
W. A. CARNEY,
12 433 Stimson Bldg.

FOR SALE—3 STRONG POINTS.
1st—Pays 15 per cent. on amount invested. NET.
2nd—In line of increased value.
3rd—Plenty of room for further improvements; 150 feet front; three good houses, Pico Heights, $6500; $3000 can handle. See E. G. ROBINSON, 503 Bryson Bldg.

FOR SALE—
NORTH BROADWAY AT A BARGAIN.
AN EXCELLENT SITE FOR AN OFFICE BUILDING; OR NEAR IN APARTMENTS. WILL REQUIRE FIRST PAYMENT OF $30,000; SPLENDID BARGAIN. FOR PARTICULARS WRITE M, BOX 44, TIMES OFFICE. 16

FOR SALE—3 STRONG POINTS.
1st.—Pays 15 per cent. on amount invested. NET.
2nd.—In line for increased value.
3rd.—Plenty of room for further improvements; 150 feet front from 3 good houses, Pico Heights. $6500; $3000 can handle. See E. G. ROBINSON, 503 Bryson Bldg.

FOR SALE—CENTRAL AVE NEAR 12TH; buy this today at $2000 under value, 40x135 to 15-foot alley, with fine modern six-room house, only $3500 cash required; buy today; they will pave Central next week, then watch it jump. W. J. BURT & CO., 424 Bryson Blk. 12

FOR SALE—
Income property near Union Depot; net income 10 per cent.; price $22,500.
OLD SETTLER'S INV. CO.,
220 Citizens' Nat. Bank Bldg.,
Third and Main.
H. Ex. 779, Sunset Ex. 404. 13

FOR SALE — AT SACRIFICE, CHOICEST corner, 100 feet on Washington, 84 on New England street; excellent property for business purposes. Improved with modern five-room cottage. See owner at once. 1210 S. HILL ST. Phone 1643. 14

FOR SALE—$6250; NEAR GRAND AVE. AND Sixteenth; good 6-room cottage, old but modernized; don't you know the lot alone is worth $6500? Investors, look up. Home 2153. 316 LAUGHLIN BLDG. 12

FOR SALE—WE HAVE A DANDY PIECE of property on Ruth ave., for $3500; one on Gladys near Fifth, for $3000; also 72 ft. on Wall st. for $16,000; runs through to 17-foot alley; better look into these. EXCHANGE R. E. CO., 303 Fay Bldg.

### FOR SALE— Business Property.

FOR SALE—
FLOWER STREET,
NEAR SECOND ST.
MAGNIFICENT APARTMENT SITE
THIS SPLENDID LARGE LOT
—120x165—
—OR—
—60x165—
ONLY $175 PER FOOT.
$50 PER FOOT UNDER VALUE.
THIS LOT IS ABOUT 2 FEET ABOVE SIDEWALK AND COMMANDS A [illegible] VIEW.
WHEN CONTEMPLATED SECOND TUNNEL GOES THROUGH, THIS LOT [illegible] DOUBLE IN VALUE.
LOOK INTO THIS.
ONLY $175 PER FOOT, OR
—$21,000—
MINES & FARISH,
315 S. HILL ST.

FOR SALE—
A GOOD BUY
—ON—
LOS ANGELES STREET.
LOS ANGELES STREET.
THE WHOLESALE BUSINESS ST[illegible]
—OF—
LOS ANGELES.
LOCATED NEAR 8TH ST.
FOR ONLY
$350 PER FRONT FOOT.
$350 PER FRONT FOOT.
East front and by far the cheapest of property on Los Angeles st., now. Note what is being done in the block between 7th and 8th sts.
We recommend this property because cheap at the price, and if improved will pay you a good rate of interest; and if improved will net you a handsome profit on sale within a short time.
MINES & FARISH,
315 S. Hill st.

FOR SALE—
THE BEST BUY IN TOWN
ON E. FOURTH ST.
BETWEEN SAN PEDRO AND [illegible]
STREETS.
50x180 FT. TO ALLEY.
ONLY $330 PER FRONT FOOT.
ONLY $330 PER FRONT FOOT.
THIS PROPERTY IS EASILY WORTH [illegible] DAY $400 PER FRONT FOOT. WE CAN VIRTUALLY HAND YOU IN MARKET VALUE $3500 PROFIT THE DAY YOU BUY THIS LOT. WITHIN 12 MONTHS THIS PROPERTY WILL BE WORTH $500 PER FRONT FOOT.
DON'T DELAY. DO IT TODAY.
F. E. ROBINSON & CO.
BUSINESS PROPERTY DEPT.
216 PACIFIC ELEC. BLDG.

FOR SALE—
DO YOU WANT A SNAP IN AN INDUSTRIAL SITE, AREA 16,178 SQ. FT., [illegible] TRACKAGE?
I HVE DECIDEDLY THE BEST [illegible] OF ANY BROKER IN THE CITY. [illegible] CAN DELIVER.
PARTCULARS AT OFFICE
GEO. M. SoRELLE,
624 CITIZENS' NATL. BANK BLDG.

FOR SALE—
CENTRAL AVE.
CENTRAL AVE.
NORTH OF WASHINGTON.
NORTH OF WASHINGTON.
—$6500—
50x145 TO ALLEY.
NOTHING ELSE UNDER $150 PER F[illegible]
THIS IS $1000 UNDER MARKET.
FOR SURE PROFIT BUY ON CENTRAL.
SOLE AGENTS, CONWAY & KESSLER,
13 405 Laughlin Bldg.

FOR SALE—
LOS ANGELES ST.—[illegible]
LOS ANGELES ST.—[illegible]
ONLY $5000.
ONLY $5000.
WORTH $10,000—2ND LOT N. OF [illegible]
WORTH $10,000—W. SIDE OF LOS AN[illegible]
This is positively the most exceptional proposition ever offered on this important thoroughfare. Watch Main st., it won't be [illegible] before this is wanted by Main-st. [illegible] Investigate it at once. See BRIGAN[illegible]
GILBERT & FISHER,
Sole Agents.
305-6 H. W. Hellman Bldg. Main [illegible]
13

FOR SALE—
SOUTHWEST CORNER MAIN [illegible]
110x156 FEET, NEAR ADAMS [illegible]
ONLY $16,000 CASH REQUIRED
This magnificent property, with [illegible] and four flats, is offered at an [illegible] price and on very easy terms, [illegible] does not require the money, and [illegible] extraordinary terms will be [illegible] prompt purchaser. Apply to sole [illegible] ness Property Department,
JONES & RYDER LAND [illegible]
13 218 W. [illegible]



## Classified Liners.

### FOR SALE— Business Property.

FOR SALE—BY
W. I. HOLLINGSWORTH & CO.
ESTABLISHED 1890.
IMPROVED CORNER.
IMPROVED CORNER.
IMPROVED CORNER.
ON
OLIVE STREET.
OLIVE STREET.
OLIVE STREET.
OLIVE STREET.
OLIVE STREET.
[illegible]TH OF PICO WE HAVE A CORNER [illegible] A SNAP.
[illegible] FINE PROPERTY WILL MAKE [illegible] BUYER A QUICK PROFIT.
[illegible] US AT ONCE.
W. I. HOLLINGSWORTH & CO.,
EXCLUSIVE AGENTS,
SUITE 214-16, WILCOX BLK.

FOR SALE—
SOUTH BROADWAY.
SOUTH BROADWAY.
[illegible] FRONT LOT NEAR 10TH STREET.
SIZE OF LOT, 54x200 TO ALLEY.
[illegible]SIDER THE DEPTH, LOCATION AND [illegible] OF THIS LOT, AND YOU WILL DE[illegible] THERE IS NOT A PIECE OF PROP[illegible] IN THIS CITY WITH A GREATER [illegible]
[illegible]ERE IS A MORTGAGE ON THIS OF [illegible] AT 5 PER CENT., PAYABLE ON OR [illegible]ORE 5 YEARS.
[illegible] HAMBURGER'S STORE IS COM[illegible]TED, AND OTHER CONTEMPLATED [illegible]OVEMENTS FOR THIS LOCATION [illegible] UNDER WAY, THIS LOT WILL READ[illegible] SELL FOR AT LEAST
$3000 PER FOOT.
[illegible]R PRICE FOR A SHORT TIME
$2000 PER FOOT, OR
—$108,000—
MINES & FARISH,
315 S. HILL ST.

FOR SALE—
FORTUNES IN
LOS ANGELES REALTY.
$5000 PROFIT
IN 6 MONTH.
GRAND AVE., NEAR PICO.
DOUBLE FRONTAGE.
[illegible] FEET FRONT GRAND AVE.
$100 MONTH INCOME.
$22,500.
[illegible] WILL SELL HALF OF LOT.
WITH $60 MONTH INCOME.
$10,500.
INVESTIGATE THIS.
WRIGHT & CALLENDER CO.,
319 S. HILL ST.

FOR SALE—INDUSTRIAL, FACTORY, WAREHOUSE PROPERTY, CLOSE IN. [illegible]OWN AND CAN DELIVER CHOICE [illegible] FOR WAREHOUSE AND INDUSTRI[illegible]URPOSES, ON SALT LAKE SWITCH, FRONTAGE ON UTAH AND CLAR[illegible] STS. BETWEEN 6TH AND 7TH, AT [illegible]60 TO $65 PER FRONT FOOT. THIS [illegible] THAN ½ WHAT THE PROPERTY [illegible] SELL FOR IN ONE YEAR; IF YOU [illegible] YOU WILL GO FARTHER OUT [illegible]PAY DOUBLE; ARRANGEMENT CAN [illegible]ADE FOR PRIVATE SWITCH. RE[illegible]ER THIS IS ONLY A FEW BLOCKS [illegible] THE CENTER OF BUILDING OP[illegible]ONS AND WILL MAKE SHORT [illegible]
[illegible]HE ROBERTS-GELDREICH CO.,
304 THORPE BLDG.,
N. BROADWAY, LOS ANGELES.
2128, MAIN 8662.

FOR SALE—
ARE YOU CONSERVATIVE?
THEN LISTEN.
[illegible]annot find a better investment in this town today than the N.W. corner of [illegible] and Cherry, 105x125; just two [illegible]est of Figueroa. Improvements here [illegible] more than on Pico, where property [illegible] as high. We are agents for property on both streets, and know what we are about. For a short time we can deliver this fine corner for $30 per foot under value. You cannot make a mistake [illegible] property in this section, even at market, because there is no better outside [illegible] Washington, extending through the [illegible] to Santa Monica, and when its [illegible] capacity becomes generally [illegible] you will see a great enhancement in [illegible]
BUY NOW.
DEL VALLE & FREEMAN,
Suite 516 Grant Bldg.
[illegible] L. A. Realty Board.

FOR SALE—
PAVING TO BEGIN AT ONCE
—on—
CENTRAL AVE.
CENTRAL AVE.
[illegible]HEAPEST LOT ON ALL CENTRAL.
—$2700—
45x125 TO ALLEY.
RIGHT DOWN ANOTHER STREET.
[illegible]AGENTS, CONWAY & KESSLER,
405 Laughlin Bldg.

FOR SALE—
THE BEST CLOSE-IN BUY IN
Prospective Business Property.
[illegible]side Flower st., bet. 9th and 10th.
50x155 to 20-foot alley.
PRICE $17,500.
[illegible] cash, balance on or before 2 years at [illegible]
[illegible]artment-house will pay 8 to 10 per cent. while the ground will increase another [illegible]
[illegible]SHAW BROS., sole agents, room 202 [illegible] Bldg. 14

FOR SALE—
WAREHOUSE SITE
WITH R. R. SPUR.
—$1650—
—50x140—
[illegible]E IN AND CHEAP.
CONWAY & KESSLER,
405 Laughlin Bldg.

FOR SALE—
WEST SEVENTH STREET.
WEST SEVENTH STREET.
[illegible] corner, just west of Alvarado, partly [illegible] We can deliver this choice corner [illegible] 20 per cent. below the market value. [illegible]US FOR WEST SEVENTH STREET PROPERTY.
"IT PAYS TO SEE US."
EDWARDS & WINTERS CO.,
[illegible] Hill st. Main 9307, Home Ex. 767. 12

# FOR SALE—
## Business Property.

FOR SALE—
CHOICE BUSINESS INCOME PROPERTY.

SOUTH HILL STREET.

BETWEEN 3D AND 4TH STS.

3-STORY BRICK BUILDING WITH CEMENT BASEMENT.

2 STORES AND ROOMS ABOVE.

INCOME $4300 PER YEAR, OR —6½ PER CENT. NET—

THE LOT THIS BUILDING IS ON IS WORTH EVERY CENT ASKED FOR ENTIRE PROPERTY.

THERE IS NOT ONE PIECE OF PROPERTY, IMPROVED OR VACANT, IN THIS BLOCK, THAT CAN BE BOUGHT FOR UNDER $2000 PER FOOT—IN FACT, THAT AMOUNT HAS BEEN REFUSED FOR THE ONLY VACANT LOT IN THE BLOCK.

THE BUILDING HAS BEEN APPRAISED BY A VERY CONSERVATIVE BUILDER AT $30,000, MAKING VALUE OF PROPERTY $104,000.

THE LOT IS 42x165 TO 20-FOOT PAVED ALLEY.

AND IS A GIFT AT —$84,000—

MINES & FARRISH, 315 SOUTH HILL ST.

FOR SALE—MAIN STREET BARGAIN.

THE CONTRACT HAS BEEN LET FOR THE NEW GOVERNMENT POSTOFFICE ON THE CORNER OF MAIN AND TEMPLE STS. THE GOVERNMENT WILL ERECT A $1,500,000 BUILDING. THE SOUTHWEST CORNER OF MAIN AND TEMPLE WILL ALSO BE IMPROVED WITH A FINE BUSINESS BANK BUILDING. PROPERTY IN THAT LOCALITY WILL STEADILY ADVANCE.

PRICES ARE NOW MUCH BELOW ACTUAL VALUES.

$22,500 WILL BUY 22 FEET FRONT NEAR THIS CORNER WITH A 3-STORY BRICK BLOCK, WELL RENTED. TERMS IF DESIRED.

RICHARDS-ASHBY CO., 429-430 DOUGLAS BLDG. 12

FOR SALE—
TIPS ON THE STREET CALLED TENNESSEE.

Tennessee street is parallel with, and east of Central ave.; Hooper-ave. car lines enters Tennessee at 12th st., which at this point is close to 8th st.; at 14th a new line runs to Santa Fe ave.; at 16th, are Huntington's yards and private cross-town line, which will eventually extend to his vacant holdings at San Pedro and Ninth; farther east are the planing mills and great industrial section; all this neighborhood is thickly dotted with cosy homes; Central ave. corners, north of 16th st., range in price from $300 per front foot upwards; on Tennessee north of 16th, IMPROVED CORNERS, BRINGING GOOD RENTALS, can be had for $90 per front foot. Is not the disparity in price too great? Is it not worth your while to investigate?
CONVERSE WITH CARNEY,
12 433 Stimson Bldg.

FOR SALE—

SOUTH MAIN STREET.
SOUTH MAIN STREET.

LOT 60x150 TO 20-FT. ALLEY.

$55 front foot cheaper than ANY property north of 17TH ST.

The greatest bargain that has been offered in the last 4 months on S. Main st.

We can make good terms.

$5000 profit in the next 4 months.

H. G. COOPER & CO.,
M. 153. 614 Trust Bldg.
H. 2033. 12

FOR SALE—

CORNER IN INDUSTRIAL DISTRICT NEAR 14TH ST.

New brick building, store and three 5-room flats and 5-room cottage.

INCOME $160 MONTH.

PRICE $5000.

TERMS $2500 CASH.

A SPLENDID INCOME INVESTMENT.

Business Property Department,
JONES & RYDER LAND CO.,
12 218 W. Third st.

FOR SALE—

A SNAP ON WASHINGTON ST. WITH 9-ROOM HOUSE, RENTING $37 MONTHLY.

PROSPECTIVE BUSINESS PROPERTY.

ADJOINING ESTRELLA AVENUE, CORNER OPPOSITE NOW BEING IMPROVED WITH STORES.

THIS BARGAIN FOR A FEW DAYS ONLY $7000.
HALF CASH WILL HANDLE IT.
GET BUSY.
GEO. A. CORTELYOU CO.,
12 SUITE 334-335 BRADBURY BLDG.

FOR SALE—
IT HAS THE CALL.
W. SEVENTH ST. W. SEVENTH ST.

A million dollars' worth of Seventh-st. property has changed hands this week. We offer you 150x140, S.E. corner of Bonnie Brae, at $200 per foot. This is a snap, and won't last two days.

We also have 60 feet on same street, near Bixel, with modern nine-room house; price $20,000. You can make $5000 on this before August 1. See us at once.
ARTHUR W. KINNEY CO.,
119 Merchants' Trust Bldg. 'Phone Home 402. 13

FOR SALE—
HAY & HARDWICK,
734 Bryson Bldg.

Have for sale on W. Jefferson st., 7-room house, on lot 40x120. This house is near Wesley, in the business section. Price $3250.
Sole Agents.
HAY & HARDWICK,
15 734 Bryson Bldg.

FOR SALE—$11,000, CORNER CENTRAL near Washington; improved; rent $85. MAIN 1460. 13

# FOR SALE—
## Income Property.

FOR SALE—

HOTEL LEASE.

Furniture, fixtures and long time lease of one of the best-paying private hotels on S. Flower st. House contains 60 rooms; has many suites with private baths and elegantly furnished throughout; income over $1000 per month, and a money-maker. Present owner sick or would not sell.

INCOME FLAT.

20-room modern flat building on 33d st. near Main; all rented since day of completion, 4 months ago. Income $150 per month. This property pays 12 per cent. net and for short time is offered at $1000 under real value. You can make no mistake in buying this property as an investment.

GALLOUPE & BAKER,
12 620 Citizens' National Bank Bldg.

FOR SALE — $3000; INCOME; GUARANteed 5-year lease on $20,000; cash invested in 60-room private hotel, wanted at 625 Loomis st., between Sixth, Orange, Figueroa and Kip sts. Agents offered commission. OWNER, 207 Copp Bldg. 12

# CONTRACTORS—
## And Builders.

WILL BUILD REINFORCED CONCRETE cottage, or bungalow, near fireproof; plans free; reasonable prices; take Whittier car, 6th and Main sts. and get off at Pacific Boulevard and ask for SALSBURY, at mission house, 2 blocks south, or address Geo. M. Salsbury, Huntington Park. 13

FOR SALE—BUNGALOWS, 4-ROOM $650; 5-room cottages $850; plans and estimates free. TWEEDY, 421 W. 8th st. Tel. Main 2548. 18

PLANS AND SPECIFICATIONS; ALL kinds modern buildings, made to suit you from $10 up. ROOM 304, 702 Spring st. 17

WE BUILD 4-ROOM BUNGALOW, $350; 2 rooms, $125. F. J. LEAVER & CO., 404 S. Hill, Main 8530. 14

# FOR SALE—
## Hotels and Lodging-houses.

FOR SALE—$600; 22 ROOMS, FINELY FURnished, cheap rent, long lease, Fifth near Main; the best buy in the city. A. WUERZ, 134½ N. Spring. 12

FOR SALE — FURNITURE 45-ROOM HOtel; fine location; income $250 over rent; long lease, $4250; no agents. Address N, box 56, TIMES OFFICE. 12

FOR SALE—TRANSIENT FLAT, 8 ROOMS, 309 TEMPLE ST. Phone Home 5078. 13

# FOR SALE—
## Hotels and Lodging-houses.

FOR SALE—
NOTICE!
ROOMING-HOUSE SNAPS.

22 rooms on one of the best streets in Los Angeles; for a few days only $650.
24 rooms, close in, $900 and your own terms.
28 rooms, fine furniture; price $1800, if you come quick. Our rooming-house specialist can show you 100 other bargains.
T. G. R. REALTY CO.,
134-5 Stimson Bldg.
12 7226, Main 1032.

FOR SALE—
ROOMING-HOUSES.
We have them all over the city and now is the time to buy them.
By consulting our list you will come in contact with the best buys in the city. Consult us for snaps.
JOHNSTON & TAYLOR,
206½ S. Broadway. Business Exchanges. 12

FOR SALE—
$1500 only, for the best 20-room lodging-house in the city; a fine transient house, well located for that business; rent only $45 per month, with lease; come and see me at once about this, as the owners has interests in Alaska that they must go and attend to at once.
COOPER & CUDDEBACK, 218 S. Broadway, Room 237. 13

FOR SALE—IF YOU HAVE ANY ROOMING-houses for sale, list them with us, as we have several good customers on our list now who are looking for them. Don't fail to do this, as we can sell them quick. TALBOT & BLACK, 220 H. W. Hellman Bldg. Home 4530. 12

FOR SALE — DO YOU WANT TO MAKE $150 per month, net? If so, buy this close-in 26-room lodging-house; always filled with paying roomers; $600 cash, balance easy. This is only one out of 6 good ones we have that are making money for their owners. MATTHEWS & MATTHEWS, 505 Douglas Bldg. 12

FOR SALE—SEVERAL LODGING-HOUSES. Investors will do well to call at 140 S. Broadway, for information and prices on all classes of houses, for homes, and real estate in general; also mines and mining stock. J. E. FERRIS, 140 S. Broadway. 14

FOR SALE—OR EXCHANGE—ROOMING-house, three years' lease, 43 rooms, furniture worth more than asking for lease; owner going east; must be sold at once, or will take clear lots. Address N, box 77, TIMES OFFICE. 12

FOR SALE—OR EXCHANGE; FOR REAL estate, rooming-house, finely furnished, all outside rooms, this is a bargain; owner has to leave on account of poor health. ROOM 1, 334½ S. HILL.

FOR SALE—CLEARS $100 PER MONTH; 26-room rooming-house, west of Main; fine location; rent $65 per month. For a big snap see AMBROSE L. HAMELL CO., 536-37 Douglas Bldg. 'Phone 4631, Main 5367. 13

FOR SALE — HOUSE, 54 ROOMS, NEW, clean, close in, all conveniences; good business, $4500; going East. See OWNER, Home 6306. 533 S. Grand ave.

# FOR SALE—
## Flats.

FOR SALE—FOUR FLATS, LOT 37½x100, near Union Depot; owner going East. T. W. WOODWORTH, 117 S. Broadway. Make offer. 15

# FOR SALE—
## Country Property.

FOR SALE— —FOR SALE

16,000 ACRES.

RICH RIVER BOTTOM LAND.

THE FIFTH SUBDIVISION OF THE LAGUNA DE TACHE GRANT

IN FRESNO AND KINGS COUNTIES.

We offer this land in subdivisions of 10 acres or more. EVERY ACRE HAS KINGS RIVER WATER RIGHT. We have placed over 4000 people on these land.

They are making money in DAIRYING, GENERAL FARMING AND FRUIT GROWING.

If you want the best irrigated FARMING LAND AT LOW PRICES AND EASY TERMS. Look us up.

VISIT THE EXHIBIT OF FRESNO COUNTY PRODUCTS. Open daily.

Illustrated literature mailed free on application.
NARES & SAUNDERS, 125 S. Broadway

FOR SALE—
At Strawberry Park, near Gardena, 4½ acres improved; price $2800. There is a good house and barn and other improvements, and the price includes 2 cows, 1 horse, lot of chickens, etc. A bargain.

At Bell's Station, on the Pacific Electric line to Whittier, 2 acres light sandy loam, close to school and church; just the place for a nice little home; no improvements; price $500 per acre.

At Toluca, about 11 miles from Los Angeles, 40 acres; price $100 per acre; $1000 down and the balance easy terms; about 20 acres of this ranch in deciduous fruit. There is a fine well with the water piped to the house and barn. You know what the San Fernando Valley is likely to become.

Near Ontario, 10 acres all in peaches; this is a bargain; price only $1600 cash; let us show you this ranch, and it will do all the talking for itself.
GEO. E. WALHIZER,
Home 2618. 536 Byrne Bldg.
Broadway 5361. Third and Broadway. 12

FOR SALE—W. H. LEWIS & CO.,
SANTA ANA, CAL.
OFFICE 214 EAST 4TH ST.
HAS THE BEST BARGAINS IN ORANGE, WALNUT, ALFALFA AND BARLEY RANCHES I HAVE EVER SEEN IN CALIFORNIA, AND THE BEST WATER SYSTEM IN THE STATE. RANGING IN PRICES FROM $30 TO $1000 PER ACRE. PARTIES WANTING TO INVEST SHOULD SEE THEM BEFORE BUYING. THEY HAVE SOME NICE RANCHES TO EXCHANGE FOR LONG BEACH OR LOS ANGELES RESIDENCE PROPERTY. 14

FOR SALE — FIVE-ACRE RANCH AT MONeta for sale or rent for term of years; this ranch is only block south of Moneta Station on west side of Western ave.; good 7-room 2-story house with large porch, pantry, bath, etc.; good barn, chicken yards, berries apricots, peaches; apple trees; this is a choice place, plenty of water; for price and particulars see owners at ranch on or before Friday, after that apply HOME PHONE 23838, or 23386. 13

FOR SALE—
Finest alfalfa and fruit land in State of California. Famous Turlock Irrigation District. Water abundant and cheap. Suitable subdivisions. For homeseeker and investor nothing better. Call or write for booklet and plan for sale of lands at $5 and $8 cash per acre.
J. C. PAGE & CO., 441-2 Cit. Nat. Bank Bldg., Los Angeles, Cal.

FOR SALE—OR EXCHANGE—
25-acre alfalfa land, 21 acres in beautiful stand alfalfa, pumping plant, 150 inches water, 7-room house, good outbuildings, 25 acres interset to walnuts, bearing. This is fine property and only $16,000; will trade for city flats, apartment house or any income property, that can show value asked. SAN GABRIEL REALTY CO., Sole Agents, San Gabriel, Cal. 15

FOR SALE—
8¼ acres, with new buildings, at La Crescenta, close to church, school, postoffice, with prospect of electric line; in wonderfully healthy location, 13 miles north of city, worth $1500; take it at $1200 and make some money.
M. W. ATWOOD, sole agent,
Home 1714. 612 Grant Building. 13

FOR SALE—$2600.
Ten-acre chicken and truck ranch near Perris, five-room brick cottage, bath, etc., horse, buggy, furniture, ample water supply, 250 chickens, 120 bearing olives, elevation 1500 ft., a delightful and profitable home for invalid and in splendid order. BALMER & SON, 235 Mason Bldg., 4th and Broadway.

FOR SALE — 10 ACRES AT M'KINLEY home, near Gardena; 35 minutes from city; fine soil; abundant water; ideal for vegetables, chickens, alfalfa, walnuts, grapes; 6-room California house, $3600, $1000 down. ATKINS & BAGIN, 322 Grant Bldg. Main 6448, Home 3778. 12

FOR SALE—
ONE-HALF ACRE
FOR
$25 DOWN, $10 A MONTH. PRICE $225 AND UP. FINE WATER. RICH SOIL. EXCELLENT ELECTRIC CAR SERVICE. FREE TRANSPORTATION. E. L. HOPPER & SON, 404 LAUGHLIN BLDG. 14

FOR SALE—10-ACRE TRACT AT HEMET, Riverside county; abundant cheap water; prolific soil; unexcelled for potatoes; unsurpassed for oranges. Send for Hemet booklet, or see L. M. PRATT, agent Hemet Land Co., 608 Laughlin Bldg. 12

FOR SALE—GLENDALE. SEE IT FREE this week! Call mornings for particulars and tickets for personally conducted electric and carriage rides given to prospective buyers and their friends. EZRA F. PARKER, 138 South Broadway. 17

FOR SALE—
TALK
WITH
HODSON,
402-404 Byrne Bldg., Los Angeles. I can help you find the property you are seeking.

FOR SALE — WALNUT AND ALFALFA ranch, between city and ocean; electric and steam transportation; excellent improvements; would consider improved or good vacant, Pico Heights way, up to $25,000; I will deal with owners only. OWNER, 517 Laughlin Bldg. 15

FOR SALE—CERTIFICATE OF PURCHASE on 640 acres good school land in San Bernardino county, joining railroad and river. Address N. box 107, TIMES OFFICE. 14

FOR SALE—5 ACRES LAND NEAR ANAheim, $750, $150 cash, balance in one, two and three years, at 6 per cent. interest. Address N, box 6, TIMES OFFICE. 12

FOR SALE—FINE COACHELLA VALLEY land, improved and unimproved, from $10 an acre; might exchange for good property. M. J. FERGUSSON, 339 W. 1st st. 12

FOR SALE—160 ACRE RANCH, FINE SOIL, nicely located, good well, grove of trees; good title and clear, $1500. MUNN, 202 Mason Bldg.

# FOR SALE—
## Country Property.

SANTA CRUZ, CAL.

FOR SALE—WRITE AT ONCE FOR FREE copy of Santa Cruz Times' list of real estate snaps.

# FOR SALE—
## Poultry Ranches.

FOR SALE—

ONE-HALF OR ONE ACRE CHICKEN RANCHES AT LAWNDALE, ON REDONDO ELECTRIC. RANCH.
SEE OUR MODEL CHICKEN
E. L. HOPPER & SON,
404 LAUGHLIN BLDG. 14

FOR SALE—
CHICKEN RANCH. CHICKEN RANCH.
Just south of city, 5-room modern house, hot and cold water, bath, lot 66x325 feet, fenced and cross fenced, 125 Wyandottes and Buff Orpingtons, brooders, runs, green feed for chickens, tools, furniture in house, water 50c per month, $2000, small payment down, balance monthly.
O'NEIL & LADD, "No Lies," Room 116, 254 S. Broadway. Home 2283. 12

FOR SALE—A FEW VERY CHOICE ACRES in the Inglewood poultry colony; the conditions of soil and climate, the abundance of excellent water, together with the accessibility of markets, combine to make this location unsurpassed. For further information, apply ANNA L. PINKERTON, 129 S. Broadway.

FOR SALE — $1400; POULTRY RANCH, (3 large lots,) producing good income; near cars; 600 feet from new Euclid-ave. school building; terms. See OWNER, corner Adelaide and Ezra sts. 12

FOR SALE—POULTRY RANCHES OF ALL sizes, prices and locations. I make a specialty of healthy locations. M. W. ATWOOD, 612 Grant Bldg.

# FOR SALE—
## Suburban Property.

FOR SALE—
ANNANDALE HEIGHTS.
ANNANDALE HEIGHTS.
ANNANDALE HEIGHTS.

Large lots in this beautiful foothill district on Eagle Rock ave., between Garvanza and Eagle Rock, between Los Angeles and Pasadena; streets now being graded and water pipes being laid.

These are large lots, as suburban lots should be; they are for the most part 50 feet in width, and many of them are 200 feet or more in width; lots are now $100 to $400, but will soon be advanced; terms are $10 down and $5 per month.

This is an ideal location in the frostless district, high and healthful, 900 feet above sea level.

Car line through Eagle Rock Valley is now nearly completed; the car line through Annandale Valley is now assured and will soon be built. Office open Sundays.

Take main line Pasadena car, 5c fare.
CRITES, MYERS & KULLI,
107 S. Ave. 64,
Garvanza P.O. Bldg.

FOR SALE—

A LITTLE FARM.
A LITTLE FARM.

FOR $1115.

ONLY $400 DOWN, BALANCE EASY.

A little farm of 2½ acres in the San Gabriel Valley, close to the Monrovia electric car — 30 minutes from Los Angeles, will make you a very comfortable living, and the rapid increase in value of the property will soon make you rich.

The land is fine for oranges, walnuts, small fruits and vegetables. There is an abundance of cheap water from artesian wells piped to the property.

property is now planted to full bearing grape vines of the choicest varieties. Rich sandy loam. Excellent for chickens.

This is a portion of the famous "SUNNY SLOPE" ranch, and we can deliver it in tracts of any size to suit.
WRIGHT & CALLENDER CO.,
319-323 SOUTH HILL ST.

FOR SALE—WATCH HOW IT GOES; 1 acre just off the Monrovia car line, in Santa Anita, including water; the company's price; and they are selling them too, is $375 per acre, which is as you know cheaper than any other acreage in the suburbs of Los Angeles, with the best future. Now, if you will pay me $225 for one of the best acres in this tract, it is yours, you pay me $175, I will give you a deed.
J. C. FLOYD, 205-6 Mason Operahouse.

FOR SALE — AT HUNTINGTON PARK, $4500; cash $2300; on time at 7 per cent.; 8-room mission house, 2-story stable, on lot 200x200, set out with all kinds of choice assorted fruit, all in bearing; flowers around house; 5c car fare; book form; 3 blocks from cars; come to see this place if you want a home, and you will buy. I have 2 homes; take Whittier car at Sixth and Main st. and get off at Pacific blvd. and ask for SALSBURY, in mission house, 2 blocks south. 12

FOR SALE—
$10 $10 $10 $10 $10 $10 $10
$10 ONLY $10 ONLY $10.
Your neighbors are the best, if you buy at Woodcrest, and you get a bigger lot and easier terms; 60x300 for only $500; $10 cash and $10 a month.
EMIL FIRTH, 411-417 Laughlin Bldg.
$10 $10 $10 $10 $10 $10 $10

FOR SALE—ONE ALFALFA ACRE, AND A Jersey cow, will make you independent. I have the acre, not 40 miles from nowhere, but right on Long Beach car line. If you want to subdivide, I can show you how you can put $1750 back into your pocket and have a big city lot left. Price is only $1600, with little payments. CHAPPELL, 649 Huntington Bldg. Phones 7760, Main 4254. 13

FOR SALE—
TALK
WITH
HODSON,
402-404 Byrne Bldg., Los Angeles.
I can help you find the property you are seeking.

FOR SALE — IN LUCKY BALDWIN'S ranch, Monrovia electric line, 5-acre lots at $350 per acre; single acres, $375; easy terms; car service, climate, water, soil and view of the mountains finest in the State; property advancing steadily. EDWARD C. CRIBB CO., 122 S. Broadway.

FOR SALE—WE HAVE JUST HAD placed with us a tract of land at Gardena; only 2 blocks from the bank and just recently platted; will sell at acreage prices; only $380 per acre; $5000 cash will handle this, balance easy. CHARLES N. GREEN & CO., 212 Mercantile Place. Phone 6288. 12

FOR SALE—
$400 per acre, for 7½ acres at San Gabriel, ½ mile from street car; 25 walnuts trees on place; terms easy; plenty water goes with the place.
COOPER & CUDDEBACK,
13 218 S. Broadway, Room 237.

FOR SALE — CHICKEN RANCHES, ALL sizes, choice locations, good bargains. G. E. DELAVAN, 627 Bryson Bldg. Home 3536.

FOR SALE—$175 PER ACRE, 50 ACRES, short distance southwest of city, good soil; forced sale. MAIN 1460. 13

ALHAMBRA.

FOR SALE—
ALHAMBRA.
A new and attractive bungalow in the city of Alhambra, very substantially built, large rooms and first class plumbing; lot 50x150; close to business and will make a safe investment, it is sure to increase in value; 5 minutes' walk to either high school or grammar school, convenient to all churches.
GEORGE W. STIMSON,
205 Trust Bldg.

FOR SALE—
NEW TRACT. NEW TRACT.
Lots $400 and up, 50x150 ft. Fine large trees, all street work done, on car line; beautiful location; must be seen to be appreciated.
BUTTERBAUGH REALTY CO., Alhambra. 13

ALTADENA.

FOR SALE—ON LINCOLN AVE. IN ALTADENA, 7 ACRES FINE LAND, GOOD SOIL, LINCOLN AVENUE WATER; WE ARE ABLE TO OFFER THIS SPLENDID PROPERTY THIS WEEK FOR $4500, ½ CASH; GOOD SUBDIVISIONS ARE BEING MADE ON ALL SIDES OF THIS, AND IT IS WORTH $7000; OWNER MUST SELL. IF YOU WANT A GOOD INVESTMENT SEE US AT ONCE. WE ARE SOLE AGENTS.
THE ROBERTS-GELDREICH CO.,
304 THORPE BLDG.,
132 N. BROADWAY, LOS ANGELES.

FOR SALE — I HAVE FINE 5-ACRE RANCH at Altadena, located near the new Lincoln-ave. car line; elevation 250 feet; plenty of water; price $2100; this is one of the best buys in Altadena; it will pay you to look it up. See BURDICK R. ELLS, 325-326 Douglas Bldg. Tels. Main 8688, Home 4438. 13

EAGLE ROCK.

FOR SALE—I HAVE SOME VERY ATTRACtive places of from one to thirty acres in the choicest residence section of Eagle Rock on car line; I make a specialty of large villa hill sites and park lots in Gates tract; for delightfulness of climate and beauty of location these places are unsurpassed. Call at my office, 217 Merchants' Trust Bldg., and be shown Eagle Rock property.
J. A. GATES.
Telephones—Main 846. Home 3933—Office.
Alta 3144. Home Glendale 342—Residence.

Alamitos Bay.

FOR SALE—CHOICE BAY FRONT LOT IN block 8; price $2100, terms, $900 cash, balance 1 and 2 years. See CLYDE WELSH, 426 Wilcox Bldg. 'Phones 3615. 12

FOR SALE—BAY FRONT LOT NEAR PEAR ave.; price $2350; terms can be made. See CLYDE WELSH, 426 Wilcox Bldg. 'Phones 3615. 12

# FOR SALE—
## Suburban Property.

PASADENA.

FOR SALE—WE MAKE A SPECIALTY OF FOOTHILL PROPERTY, AND AT PRESENT HAVE SOME BEAUTIFUL TWO AND THREE-ACRE LOTS IN ALTADENA, THE HIGHLANDS OF PASADENA, ALONG LINCOLN AVENUE. THIS CHARMING SUBURB OF LOS ANGELES IS BEING SETTLED VERY FAST, AND GOOD ACREAGE WITH PLENTY OF WATER WILL SOON BE GONE. IF YOU WANT SOMETHING CHOICE DON'T DELAY.

2 ACRES ON OLIVE ST. NEAR LINCOLN, $1300.
2 ACRES ON LINCOLN ST., $1500.
2 ACRES ON LINCOLN, $1600.
3 ACRES ON VENTURA ST. NEAR LINCOLN, $2100.
3 ACRES ON VENTURA ST. NEAR LINCOLN, $2200.
7 ACRES ON LINCOLN AVE., $4500.
9 ACRES ON VENTURA ST., $6300.

ALL THESE LANDS HAVE LINCOLN AVE. WATER, THE BEST IN OR AROUND PASADENA.
THE ROBERTS-GELDREICH CO.,
304 THORPE BLDG.,
132 N. BROADWAY, LOS ANGELES.

FOR SALE—OUR 1, 1½, 1 1-4-ACRE LOTS AT $500 PER ACRE, WITH GOOD WATER; 1½ MILES FROM CENTER OF PASADENA, ¼ MILE FROM CAR SERVICE, ARE THE BEST BUYS OFFERED TODAY, AND THEY ARE SELLING FAST; FIVE SOLD THIS LAST WEEK; A FEW GOOD ONES LEFT; VERY DESIRABLE FOR CHICKENS, BERRIES AND HOME PLACES. TERMS $150 CASH, BALANCE $15 PER MONTH, INTEREST 7 PER CENT. WE ARE PART OWNERS AND SOLE AGENTS. LET US SHOW YOU.
THE ROBERTS-GELDREICH CO.,
304 THORPE BLDG.,
132 N. BROADWAY, LOS ANGELES.

FOR SALE—
Modern residence on a Raymond ave. corner in Pasadena, a few blocks north of Colorado; handsomely finished throughout, eight rooms besides two reception halls and a screen porch; first class 2-story barn, lot 54x123; bank mortgage $3500; price $7500; or will exchange equity for Los Angeles or Pasadena property.
DEL VALLE & FREEMAN,
Sole Agents.
Members L.A.R.B. Suite 516 Grant Bldg. 12

FOR SALE—
HOLLYWOOD, HOLLYWOOD.

$850—Large lots 54x140, in the Lillian tract, just west of Hotel Hollywood and on Prospect ave., north to foothills, in the swellest neighborhood of Hollywood; building restrictions; 1-4 down, balance 6, 12 and 18 months.

We have some of the best buys in town on our list.

HOME PHONE 25. F. J. GRASS & CO.,

Grass Blk., Hollywood, Palm and Prospect avenue.

FOR SALE—A NEW, MODERN, 2-STORY 7-room residence in an exclusive residence district on the east side of Pasadena. Furnace, cement cellar, oak floors throughout, built-in accessories, perfectly equipped, bath and toilets; price $5500 terms.

Also a choice piece of property on E. Colorado st., between Marengo and Euclid aves., for sale at $300 per foot less than any piece in said block. Both these properties are legitimate bargains that permit demonstration. Reference First National Bank. W. S. MARTIN, 247 E. Colorado, Pasadena. 12

FOR SALE — 1½-ACRE LOTS, 1½ MILES west of center of Pasadena; fine level land, each one a little farm in itself; good water; elevation about 850 feet; disintegrated granite soil; just the thing for raising poultry, fruits or berries; I can deliver these little farms on very easy terms. It will pay you to look this up; cheapest thing in Pasadena. See BURDICK R. ELLS, 325-326 Douglas Bldg., corner Third and Spring. Tels. Main 8688, Home 4438. 3

HOLLYWOOD.

FOR SALE—40 ACRES IN W. HOLLYWOOD, ripe for subdivision; snap for short time.
ANNA L. BRIGGS, 409 Fay Bldg. 18

FOR SALE — LARGE RESIDENCE SITE, corner, 150x160; surrounded by elegant homes; close to Hotel Hollywood; will consider Los Angeles residence and assume. W. A. CARNEY, 433 Stimson Bldg. 12

SOUTH PASADENA.

FOR SALE — LOT CORNER OF GRAVALIA st. and Mound ave., 60x189, east and northeast front; this is the cheapest corner in South Pasadena. Can be had on easy terms. See BURDICK R. ELLS, 325-326 Douglas Bldg., Tels. Main 8688, Home 4438. 13

GLENDALE.

FOR SALE—GLENDALE. SEE IT FREE this week! Call mornings for particulars and tickets for personally conducted electric and carriage rides given to prospective buyers and their friends. EZRA F. PARKER, 138 South Broadway. 17

# FOR SALE—
## Lemon and Orange Groves.

FOR SALE—
ORANGE ORCHARD.
I will exchange for any good property equity of $4500, subject to $4500, in 20-acre orange orchard at Rialto, and five acres of uncultivated land, with deep well; oranges are Valencia lates, navels, Washington, Mediterranean sweets and tangerines; 150 grapefruit trees, budded to Eureka lemons; 20 shares of water stock in Lytle Creek Land & Water Company.
M. L. WICKS,
Room 123, Hellman Blk.,
22 Second and Broadway.

FOR SALE—BIG SNAP; 23 ACRES NEAR Covina, for $8500; easy terms; 10 acres navels, 7 acres Valencias, 5 acres lemons, half in full bearing; owing to combination of circumstances, this place is offered at a ridiculously low price. L. M. PRATT, 608 Laughlin Bldg. "Headquarters for Orange Groves." 12

FOR SALE—80-ACRE ORANGE GROVE, 1 mile from Pomona, fully water stocked; horses and tools, own packing-house; $12,000 net income last year; will stand closest investigation, $35,000, terms. MUNN, 202 Mason Bldg.

FOR SALE—ORANGE GROVE THAT WILL pay over 33 per cent. this year on the price; I can sell it, for the location is one of the best in Southern California and a bargain. J. H. GURMAN, 504 Mason Bldg. 12

# FOR SALE—
## Beach Property.

FOR SALE—

$1250— NAPLES. —$1250.

LOT 12, BLOCK 2.

LOT 6, BLOCK 4.

LOT 7, BLOCK 22.

THEY ARE ADVANTAGEOUSLY LOCATED.

THEY ARE CHEAP. INVESTIGATE.

BUY NOW.

$1250— HASSON BROS. —$1250

619-20 H. W. HELLMAN BLDG.

13 MAIN 167. PHONES. HOME 1186.

FOR SALE—IF YOU WANT A REALLY good and safe speculation, come to my office this week, without fail, and buy some Pismo town lots. An excursion to San Francisco and return (with stopover at Pismo) leaves Saturday, the 14th. The fare for the round trip is $30. This will be refunded to those who buy property at Pismo, and no one has yet failed to buy and secure this rebate. Hotel accommodations free to all. Go. See San Francisco's ruins. Note Pismo's wonderful progress. Invest in the only Southern California beach resort where money will be made this season.
THOMAS S. WADSWORTH,
Tels. 932. 319-320-321 Douglas Bldg.
Open evenings from 7 to 9. 13

FOR SALE—
SACRIFICE SALE.
$1050 for 2 lots in Venice Annex.
$1335 for 2 lots in Grand Canal Extension.
$500 drop on each of 3 lots in Venice of America.
Owner compelled to have money; must go east.
$4000—8 rooms, Ocean Park; furnished and insurance.
$3000—6 rooms, Ocean Park, furnished and insurance.
M. 1403, ANNA L. BRIGGS CO.,
5746. 409-10 Fay Building. 15

FOR SALE—15 ACRES AT $1100 PER ACRE, adjoining Venice, 1 mile from wharf, 3 blocks from electric line, property between this property and short line subdivided, streets and sidewalks being made, land covered with large nut trees, joining land sold for $1500 per acre, terms 1-3 cash, balance 1 and 2 years at 6 per cent. J. H. GURMAN, 504 Mason Bldg. 14

FOR SALE—5-ROOM FURNISHED BEACH cottage, modern, five beds, bath, electric light, gas; price $2500, ½ cash. F. A. POWELL, San Fernando, Cal. 13

# FOR SALE—
## Beach Property.

FOR SALE—
A lot in Alamitos Bay at Naples; must be sold by the 15th inst.; will you be the lucky one to get it and double your money? Ring us up for price YOU CAN GET THIS LOT.
Main 152. N. P. NELSON, Sole Agent.
Home 2682. 614 Trust Bldg., 2d & Spring. 12

FOR SALE—17-ROOM RESIDENCE FACing ocean, lot 133 1-3 feet by 150 deep; corner Ocean avenue and Nevada; best locality, house modern; gas, electricity, furnace, hot and cold water, beautiful grounds; price reasonable. Address OWNER, 409 Conservative Life Bldg., Los Angeles. Main 1468

FOR SALE—
TALK
WITH
HODSON,
402-404 Byrne Bldg., Los Angeles.
I can help you find the property you are seeking.

FOR SALE—AT $1500; 2 LOTS, 1 NEW 4-room house, Fifth and Strand, Ocean Park. B. HOFFMAN, 141 E. 36th. 12

LONG BEACH.

FOR SALE—

BEFORE INVESTING IN BEACH PROPERTY, INVESTIGATE OUR LIST OF SPECIAL BARGAINS.

We have a splendid list of Seaside Park property; lots $800 and up; easy terms; near new Bixby Hotel and great inner-harbor improvements; ocean-front lots, $1600 and up, easy terms; money-makers. These will turn a handsome profit in a short time.

Inquire about the Signal Hill Home tract; nice lots; splendid location; car line, improvements, etc.; lowest priced lots on Signal Hill; price $300 and up, easy terms. Don't miss these.

Don't fail to investigate the Inner Harbor tract; business property, adjoining the great inner harbor improvements. Two great railroads have bought property here, and will make this their terminus, build their shops and warehouses. Large company building manufacturing town. This means business and money for those who invest. Prices $400 and up, easy terms. A quick turn for your money and large profits in a short time. Here lies the secret of a fortune; one good investment is worth a lifetime of labor. Right now is the time to invest in this property, before others make all the profit. Literature and full information on request.

For quick sale, list your property with us.

BUTTERS & PAUL INVESTMENT CO.,
108 E. First st., Long Beach.

Los Angelees office, 217 Johnson Bldg.
'Phone Main 2016. Open Sundays. 15

FOR SALE—
TALK
WITH
HODSON,
402-404 Byrne Bldg., Los Angeles.
I can just now reserve for you lots in the new addition to Long Beach, where the farsighted investors are going. On this high-class, sightly subdivision with its view of the ocean and "Old Baldy," the owners are spending over $40,000 in improvements. The near future prospects for the most active operations in this section are so evident that I shall hereafter give a great part of my own time to Long Beach investments. You can have the advantage of this if you will call for a "Harbor City" talk. 15

FOR SALE—THE SWIFT MONEY IN LONG Beach is now being made in the industrial section. I have the biggest kind of a snap in acreage at $300 an acre less than surrounding prices. Adjoining land in lots and sold. This will make a hatful of money for the man who gets hold of it quick. Terms are remarkably easy. See me at once. WATSON, 649 Huntington Bldg. Phones 7760; Main 4254. 12

FOR SALE — LONG BEACH, LOT 21, BLOCK 2, Ocean Pier tract, Long Beach. Price $2100. See BURDICK R. ELLS, 325-326 Douglas Bldg. Tels. Main 8688, Home 4438. 13

SUNSET BEACH.

FOR SALE—
If you want to enjoy a perfect summer's outing at a perfect home beach secure a cottage at Sunset Beach for the season. You will be surprised to find so many pleasant and enjoyable conditions at any one place as are made available here.
It will pay you to visit Sunset Beach—just to drink the domestic water.
It will pay you to visit Sunset Beach—just to take a surf dip. No other surf like it.
It will pay you to visit Sunset Beach—just to enjoy a boat ride on the matchless salt water lagoons which are convenient to every cottage.

FOR SALE—We have a good 5-room cottage near the pier, on the ocean front, convenient to the boat-house and lagoons, which we can sell for $1800 on easy terms. This is a real bargain and will make a handsome profit for some one. Why don't you see us about it today.
HALL-ARMITAGE CO., 434 DOUGLAS BLDG.
General Agents.
Phones, Home 596. Sunset Main 2844. 13

OCEAN PARK.

FOR SALE—FURNISHED COTTAGE NEAR the Ocean Front, at a bargain; or will exchange for Los Angeles property. CHAS. J. HILDESHEIM & CO., 142 Pier ave., Ocean Park, Cal.

FOR SALE—$850; WORTH $1000; 5-ROOM house, furnished; Ocean Park; close in; corner; balance $421, at $12 per month. 132 PIER AVE. Sunset 7773. 13

PLAYA DEL REY.

FOR SALE—HANDSOMEST NEWLY FURnished two-story house on beach, at Playa del Rey (four blocks north, corner Del Mar;) lot 40x100; immediate possession; $6500. Inquire on place. 12

WILMINGTON.

FOR SALE—WILMINGTON.
Wise people invest in lots at the inner harbor town. See DORION & SCHNEIDER, 300½ S. Broadway, branch Wilmington.

NEWPORT BEACH.

FOR SALE — $500; SAND LOT FACING THE choicest part of the bay, car line, water and fuel. See these before the advance and save $250. HOLT & MUNTON ESTATE AGENCY, 204 Mercantile Place. 13

FOR SALE—
Lots on the bay at first prices, from $500 up; get one, they will make you money. HOLT & MUNTON ESTATE AGENCY, 204 Mercantile Place.

MANHATTAN.

FOR SALE—SOUTH OF PIER, HALF block from Ocean; bargain. Owner. Address H, box 162, TIMES OFFICE. 12

FOR SALE—OCEAN FRONT, $800; 3-ROOM cottage, $650; must sell. Address M, box 31, TIMES OFFICE. 13

REDONDO.

FOR SALE—SEVERAL HOUSES ON PACIFic and Catalina aves., overlooking ocean; also some bargains in lots. Headquarters for Redondo real estate. C. J. MOREY, Redondo. YOUNG & ADAMS, 337 S. Hill st.

FOR SALE — OR TRADE, 1 OR 2 OF THE best lots in Redondo, close in, 1 block from car line, on Catalina st. What have you got to trade, or cheap for cash with terms? Address N, box 51, TIMES OFFICE. 12

HERMOSA.

FOR SALE—LOT 2, BLOCK 29, HERMOSA Beach; price $600. CRIBB & SINCLAIR, owners, 306 Wilcox Bldg. 17

VENICE OF AMERICA.

FOR SALE — LOT 50x100, NEAR CAR AT Venice del Rey, $300, part cash, balance long time; agents are selling these for $400. This is a snap. Address N, box 54, TIMES OFFICE. 12

FOR SALE — LOT AT VENICE, CLOSE TO Speedway on Lennie; refused $1900 last year; any reasonable offer will buy it now; must sell. Address N, box 50, TIMES OFFICE. 12

# FOR EXCHANGE—
## Real Estate.

FOR EXCHANGE — 9-ROOM HOUSE, COMpletely furnished; 5 bedrooms; everything in good condition; good-sized lot; all kinds of flowers; at Coronado, close to hotel; will exchange for something here.
A. F. SCHIFFMAN,
107 N. Spring.

FOR EXCHANGE—$4500; MORTGAGE $2250; new 8-room house, modern and complete, on car line; want clear lots or cottage here or Ocean Park or Riverside. WM. N. HOLWAY, 211 Grant Bldg. 13

FOR EXCHANGE—
$3000 equity in $4700 worth building lots, where values are rapidly advancing; want clear property. Address M, box 1, TIMES OFFICE. 13

FOR EXCHANGE—$11,000; 48 ACRES, short distance southwest of city; good improvements; want city property. Home Phone 1151. Address L, box 80, TIMES OFFICE. 13

FOR EXCHANGE—WHAT HAVE YOU IN city property to exchange for near-by ranch? Have several fine country places to trade. WHIPPLE, 406 Los Angeles Trust Bldg.

FOR EXCHANGE — CHOICE IMPROVED income suburban property, gilt-edged, for farm lands, near Corcoran, Kings county, Cal. Address N, box 64, TIMES OFFICE.

FOR EXCHANGE—6-ROOM NEW, MODERN cottage and 7 lots in Pasadena for small acreage at Gardena or Inglewood. Address box 6, TIMES OFFICE, Pasadena. 12

FOR EXCHANGE—APARTMENT HOUSE, clear $16,000; will take lot, central location at San Pedro. WM. CURRER, 612 H. W. Hellman Bldg. 12

FOR EXCHANGE—I MATCH ANY TRADE, large or small, in farm or city property, in any State. J. A. KING, room 1, Lyon Bldg., Riverside, Cal.

FOR EXCHANGE—BEN WHITE WILL EXchange your property. 304 BRYSON BLDG., Second and Spring. Member L.A.R.B.

FOR EXCHANGE—O. H. ANDERSON, 211 W. 1st, sell or trade yours. 1104, Main 4267.

FOR EXCHANGE—TAKE YOUR REALTY exchanges to MUNN, 202 Mason Bldg.

# FOR EXCHANGE—
## Real Estate.

FOR EXCHANGE—

SOUTH MAIN BUSINESS PROPERTY.

WE HAVE LISTED WITH US A CHOICE BUSINESS LOT ON SOUTH MAIN STREET, 51x160, LOCATED JUST RIGHT FOR BUSINESS AND RAPID INCREASE IN VALUE. IT RARELY HAPPENS THAT CHOICE BUSINESS PROPERTY ON THE BEST STREETS OF LOS ANGELES IS OFFERED FOR EXCHANGE, BUT FOR THIS WE CAN TAKE $30,000, BEING ONE-HALF THE PRESENT MARKET VALUE, IN GOOD CLEAR PROPERTY, CITY OR COUNTRY, BALANCE $30,000 IN CASH OR MORTGAGE. THERE IS NO FRONTAGE IN THIS BLOCK THAT CAN BE PURCHASED FOR LESS THAN $1200 PER FRONT FOOT, AND WE CONFIDENTLY BELIEVE THAT THE PROPERTY WILL SELL FOR $1500 WITHIN THE NEXT TWELVE MONTHS.

PROMPT ACTION IS IMPORTANT, AS THIS OFFER IS OPEN FOR ONLY A SHORT TIME.

RICHARDS-ASHBY CO.,
429-430 DOUGLAS BLDG.
PHONES—MAIN 5900, HOME 2553.

FOR EXCHANGE—TWO HORSES, BOTH thoroughbreds; will drive to a pole in 2:40, or both of them drive single; will stand hitched anywhere for hours; not afraid of cars or automobiles; one horse is a McKinney colt, between 4 and 5 years old; the other 6 years old. Team cost $350. Will exchange them for a good lot, or as first payment on a high-priced lot, or on a house and lot. Address "M," or call 11 to 1, 612 H. W. HELLMAN BLDG.

FOR EXCHANGE—$2500, CLEAR; 4 FINE lots at Hermosa Beach; want residence from $2500 to $5000, in Los Angeles.
$7500—One of the choicest and best located rooming-houses in Los Angeles. This is close in, and the rooms are always full; long lease; want other good property.
$4500—11 lots at Ocean Park; will trade all or part for residence here.
WHITE & NEWBY,
12 404 Hellman Bldg.

FOR EXCHANGE—
Fine property in Highland Park for southwest, between 20th and 30th sts., near Hoover; this property is 100 feet front by 200 feet deep, lots of fruit and berries, 4-room house, corrals, sheds, etc., close to car; a fine home. Good reason for trading.
STANDARD REAL ESTATE CO.,
14 5719 Pasadena ave.

FOR EXCHANGE — OR SALE — HAVE 311 acres good land, Riverside county; about 200 acres tillable; suitable for olive growing; 150 acres now with fine barley crop; ranch house and barn; 2 fine springs; fine county road running through same; 2½ miles from railroad, value $12,000; all clear of incumbrances; will sell or exchange for city property. Address W. S. COLLINS, 701 O. T. Johnson Bldg., city.

FOR EXCHANGE—
We handle exchanges of all kinds, if you have anything to exchange, call and see us. Our lists are large and complete and being thoroughly familiar with the city and surrounding country we are well adapted to match your property.
JOHNSTON & TAYLOR,
206½ S. Broadway. Business Exchanges. 12

FOR EXCHANGE—
A fine 30-acre orange orchard in bearing, elegant 10-room house, good outbuildings, splendid water right, on Azusa ave., near Azusa, for good income property here; value $25,000. See
12 FLICK & GEORGE,
212 Mercantile Place.

FOR EXCHANGE—WHAT HAVE YOU TO exchange for good ranch about 1700 trees; one-third navel oranges, balance to lemons; trees 12 years old, 20 shares of water, with ranch; would take Kansas, Iowa properties or would take cottage as part payment, balance long time. Call or address ROOM 523 Stimson Bldg., city. Home Phone 2033.

FOR EXCHANGE—A FINE 25-ACRE WALnut, alfalfa, fruit and chicken ranch that will stand close inspection, good buildings, 22 H.P. pumping plant, 150 inches water, domestic water, 25 minutes from city, $18,000, mortgage $3500; want flat, rooming-house, houses or cottages. G. E. DELAVAN, 627 Bryson Bldg. 12

FOR EXCHANGE—A FINE 25-ACRE ALfalfa, fruit and chicken ranch that will stand close inspection, good buildings, 22 H.P. pumping plant, 150 inches water, domestic water, 25 minutes from city, $12,000, mortgage $3500; want flat, rooming-house, houses or cottages. G. E. DELAVAN, 627 Bryson Bldg.

FOR EXCHANGE—WALNUT AND ALFALfa ranch between city and ocean; electric and steam transportation, excellent improvements; would consider improved or good vacant, Pico Heights way, up to $25,000; I will deal with owners only. OWNER, 517 Laughlin Bldg.

FOR EXCHANGE—OR SALE, $20,000, FINEST mountain summer resort in Southern California, fully equipped and in the best of running order; nothing like it in Southern California; will sell for $20,000 or exchange for good ranch worth the same money near Los Angeles. Address BOX 45, Capistrano, Cal. 12

FOR EXCHANGE—
What have you in city improved property to trade for near-by ranches? We can get you almost any kind you desire, from $5000 to $100,000.
FOOTE REALTY COMPANY,
12 712-719 O. T. Johnson Bldg.

FOR EXCHANGE—
33-room house; house is nearly new, rent $3.60 a room, 4 years' lease; for a lot or lots; value $1500.
FLICK & GEORGE,
11 212 Mercantile Place.

FOR EXCHANGE — CHOICE 9-ROOM RESIdence, Berkeley, $7000; mortgage $1900; want cottage, lots, here; 6-room cottage, large lot, San Diego, $2000; mortgage $1500; want cottage here. HOLCOMBE REALTY CO., 423 Hellman Bldg. 12

FOR EXCHANGE—7-ROOM 1½-STORY residence, corner Ave. 66 and Ruby st., Garvanza; will exchange for city property or small ranch, not too far out; equity $3000. STANDARD REAL ESTATE CO., 5719 Pasadena ave. 14

FOR EXCHANGE—2 LOTS ON THE PRINcipal business streets in Ocean Park; also 2 lots in Long Beach in fine residence section, all clear, value $7500; want orange grove. J. C. FLOYD, 205-6 Mason Operahouse. Phone 1844. 13

FOR EXCHANGE—OCEAN PARK.
$5000 equity in fine renting property on Wadsworth ave. for good acreage, vacant lots or cottage.
BUNDY & SCHNEIDER, 417 Byrne Bldg. 13

FOR EXCHANGE—NEW, MODERN 6-ROOM bungalow and 7 large lots on the east side of Pasadena; value $7000; mortgage $1850; will take cottage or house in Los Angeles for equity. Box 3, TIMES OFFICE, Pasadena.

FOR EXCHANGE—WHAT HAVE YOU TO exchange for 80 acres of high class timber land in Washington, 2½ million feet of timber, 1000 feet from tidewater? Value $3250. Address box 2, TIMES OFFICE, Pasadena.

FOR EXCHANGE — WE STICK TO THE one line, exchanging properties. "Square Dealing" our motto. EUGENE C. WEBSTER, suite No. 711 H. W. Hellman Bldg. Member Los Angeles Realty Board. Bank references.

FOR EXCHANGE—
I make a specialty of exchanging real estate, particularly California for eastern.
Member L. A. Realty Board. C. W. CONWAY, 304-5 Bradbury Bldg.

FOR EXCHANGE—PAPERING AND PAINTing for close-in lot or small house; owner only; papering, $3 and up; painting equally as cheap. F. E. BROWN, 2059 Temple st. 'PHONE NORTH 211, or 4398.

FOR EXCHANGE — 16-ACRE RANCH clear, 10 acres in Valencia oranges, full bearing; price $14,000; want hotel, apartment house or city property. J. R. RICHARDS, HOTEL BROKERS CO. 13

FOR EXCHANGE—COLUMBUS, OHIO PROPerty for Los Angeles or Southern California. NEWBERN & GALLOWAY, 31 Laughlin. 14

# REAL ESTATE—
## Unclassified.

FOR SALE—
NOTICE TO BUYERS OF PROPERTY OR THOSE SEEKING REALTY INVESTMENTS.
I CAN HELP YOU FIND THE PROPERTY YOU ARE SEEKING.
If you wish to buy real estate of any character, write me fully, freely and frankly and I will try to locate it. State what you desire, or near as you can.
Country houses.
Ranches of all kinds.
Seashore lots or houses.
City houses or lots.
I have on my changing lists a large amount of very desirable property here and hereabouts both for sale and trade. To get the information costs you nothing and places you under no obligation.
TALK
WITH
HODSON,
YOU SHOULD GET TO KNOW ME WELL.
If you are a stranger in town, come straight to my office. It does not matter whether you rolled in on a Pullman or came to town on a load of fruit. All honest men and women look alike to me, and there are no distinctions. Call and ask us to talk over some propositions, and what I do not know, I will find out.
T. S. HODSON, JR.,
Realty, Investments and Insurance.

# FOR SALE—
## Miscellaneous.

FOR SALE—TENT, CHEAP, 16x20. CALL after 6 o'clock eve. 3700 DOWNEY AVE. 13

FOR SALE—OR RENT; INVALID CHAIRS. EAMES TRICYCLE CO., 537 S. Spring st.

FOR SALE—200 NEW AND SECOND-HAND safes. A. F. ANDERSON & CO., 230 N. Main.

FOR SALE—SET OF MARKET FIXTURES also horse, buggy, harness. TEL. 24703. 12

FOR SALE—NATIONAL CASH REGISTER. Address J, box 90, TIMES OFFICE. 14

FOR SALE—HALLWOOD CASH REGISTER. Address J, box 91, TIMES OFFICE. 14

FOR SALE—ENGLISH WALNUTS IN LOTS of ten pounds, $1. 1816 S. MAIN. 15

## Classified Liners.

## FOR SALE— Miscellaneous.

FOR SALE—CHEAP BUILDING MATERIAL. We have purchased the entire brick block on the southwest corner of Spring and Temple sts., and will begin wrecking same July 12. This building contains a fine lot of brick, iron columns and steel beams, all sizes of dimension lumber, flooring and ceiling, plumbing material, plate glass store fronts, and sash and doors. This will be sold on ground in lots to suit. Our contract calls for lot to be cleaned in fifteen days. Watch it go! WHITING WRECKING CO., Ninth and Maple ave. 14

FOR SALE—PIANOS. WHY RENT A PIANO WHEN YOU CAN BUY an elegant square for $5 down and payments of $3 each for a few months. We have real bargains in square pianos. See them. GEO. J. BIRKEL CO., 345-7 South Spring st.

FOR SALE — PIANO. MOVING INTO A furnished house, finds me with two pianos; my own, and that belonging to the house. I will sell mine at a sacrifice. It is a splendid instrument, standard make, almost new. Address 1108 W. 30TH ST.

FOR SALE — ON EASY PAYMENTS, BAR fixtures, new and second-hand billiard and pool tables, billiards and bowling supplies. We lead in cheap prices. BRUNSWICK-BLAKE-COLLENDER, 360 S. Los Angeles st., L. A.

FOR SALE—MUST SELL MY $350 STANDard make piano; have paid $150 on same; will accept $25 for my interest rather than sacrifice all; I cannot meet my payments. Address D, box 89, TIMES OFFICE.

FOR SALE—BOILERS, ENGINES, GASOline engines, pumps, hoisting engines, wood and iron working machinery bought, sold, rented and exchanged. J. WHITE MACHINERY CO., 714 N. Alameda St.

FOR SALE—ENAMELED SINKS, WASHbowls, lavatories and bathtubs; also full line pipe, hose, faucets, couplings, etc., at lowest prices, at 739 SAN FERNANDO ST. Builders' Supply Co.

FOR SALE—OR RENT; TENT 60x80, OUTFIT complete in best of condition; can be used for gospel meetings; skating rink. Everything for road contractor. Address M, box 24, TIMES OFFICE. 13

FOR SALE—$550 CASH, BALANCE EASY terms, best located delicacy, bakery, restaurant. Lease, cheap rent; living-room; clears $7 per day; must go east. 90 OCEAN FRONT, Ocean Park. 13

FOR SALE—OR RENT; TENT 60x80, OUTFIT complete, in best of condition; can be used for gospel meetings; skating rink; the very thing for road contractor. Address M, box 24, TIMES OFFICE. 13

FOR SALE—A FEW SLIGHTLY USED SETS of "Modern Eloquence," in 5, 10 and 15 volumes; these will be sold at greatly reduced prices. Inquire of H E DOWNING, Times Business Office.

FOR SALE — TENT 12x24, WITH 5-FOOT walls; been used 6 weeks; $16 cash takes the tent. Colegrove car to Western ave., go north two blocks, east one-half block. EDGAR HAVEN. 13

FOR SALE — $22.50; DROP-HEAD SINGER sewing machine; New Home, $25; Domestic, $10; White, $9; Singer, $5. Rented $1.50 month. ARCADE CO., 416 W. Seventh, Home phone 2306.

RESTAURANT, $1000 CASH, BALANCE easy terms. The fixtures and long lease of the Boston Dairy Lunch, 102 S. Broadway. See H. D. VANDEVEER, 344 S. Broadway. 12

FOR SALE — GAS RANGES, STEEL ranges, cook stoves, gasoline ranges, slightly used and good as new, save your good money. L. C. SKEELS, 907 S. Main.

FOR SALE— RAILROAD TICKETS Bought, sold, exchanged. Low rates East. DUFFIN'S OFFICE, No. 118 W. Third st.

FOR SALE—OAK ROLL TOP DESKS, OFfice chairs, rugs, bookcases, for sale or rent. Household furniture of every description. L. C. SKEELS, 907 S. Main.

FOR SALE—COMBINATION BILLIARD, pool and dining table, used but little; first-class in every respect; a bargain. HOME 'PHONE 25482. 14

FOR SALE — TICKET, FIRST-CLASS TO Chicago; light hair, middle age, stout gentleman; can ride on it. ROOM 5, 512 S. Spring. 13

FOR SALE—NEW INTERNATIONAL ENcyclopedia, half Russia binding; never been used. Address 227 R.F.D., Long Beach, Cal. 12

FOR SALE—AN ALASKAN MOOSE HEAD; large, beautiful and exceptionally well mounted. Inquire at 454 S. SPRING. Home 2603. 13

FOR SALE—WINDMILLS, TANKS, PIPING. We wreck, repair and construct. DEMMITT COMPANY, 120 N. Main. 13

FOR SALE — $165; A BEAUTIFUL NEW double-veneered oak-case piano; cost $400. 1224 S. HOPE. 13

FOR SALE — A LARGE FIREPROOF SAFE, must be sold. Address N, box 31, TIMES OFFICE. 13

FOR SALE—A THRIFTY PALM TREE; given for the removal. Inquire 1612 WEST 1ST ST. 12

FOR SALE—WILL SELL GENTLEMAN and lady tickets going to Pittsburgh. Call up 52295. 14

FOR SALE—OR RENT, SOUTHWICK HAY baler, $150. WILHELM, Hyde Park, West. 987. 16

FOR SALE — 15 SLIGHTLY USED MAchines, $5 to $10. 3205 CENTRAL AVE.

## FOR SALE— Furniture.

FOR SALE— DO YOU WORK FOR A LIVING? If so, you must know the value of money. It's easier to save a dollar than to work a half a day for it.

WE SAVE YOU MONEY.
Combination table with flour bin, $2.50.
Ordinary kitchen table, 75c.
Table with drawer, 90c.
Wooden bed, oak, 75c.
Iron bed, full size, $2.
Cable spring, $1.
Good mattress, $1.
Set Potts flatirons, 85c.
Plenty of chairs, 25 and 50c.
Good dresser, $7.50.
Good cook stove, $6.50.
Guaranteed gas range, connected, $4.75.
Excellent steel range, $20.
Oak roll top desk, $19.50.
Revolving office chairs, $3.
New Japanese matting, 18c.
Brussels, Wilton and Smyrna rugs, new 9x12 Smyrna, $10.50.
Refrigerators, $5 to $165.
Bookcases, $3 to $40.
All kinds of goods ranging in quality from the best grades to the cheapest kind of beach and temporary furnishings. L. C. SKEELS, 903-907-911 S. Main. Home 7021, Sunset Broadway 4484.

FOR SALE — HANDSOME OLD WALNUT and mahogany furniture; bedroom suites, tables, chairs, sofas, reasonably priced. Address M, box 28, TIMES OFFICE. 13

FOR SALE—ANTIQUE MAHOGANY FURNIture; largest collection in the country; selling out at 205 E. COLORADO ST., Pasadena. Lee L. Powers, owner.

FOR SALE—STORY AND CLARK UPRIGHT piano, cost $450, sell for $150. Dining and bedroom and lots of other furniture, no reasonable offer refused. 423 E. FIFTH ST.

FOR SALE — NEW MISSION FURNITURE and modern bungalow; 5 rooms for rent; fine ocean view; Long Beach. For particulars address M, box 78, TIMES OFFICE. 12

FOR SALE—TWO BEDS, SPRINGS AND mattresses, extension table, chairs, small wood heater. 1537 MAINES AVE., between Vermont and Romeo. 12

FOR SALE—FINE ANTIQUE MAHOGANY and rosewood furniture. Address L. H., 2151 Sacramento st., San Francisco, Cal. 12

FOR SALE—BY PRIVATE SALE, IMMEDIately, household furniture and carpets. 1955 BONSALLO AVE. 12

FOR SALE — FURNITURE 6-ROOM FLAT, 3 rooms rented, paying rent of flat. 417 W. 12TH. 12

FOR SALE—GAS RANGES, FOLDING BEDS, rugs and furniture cheap. 737 S. Grand ave.

## FOR SALE— Seeds of all Kinds.

VAUGHAN'S FAMOUS FLOWER AND VEGetable Seed Catalogue for 1906, 150 pages with two-color plates, mailed free. Address O. M. MORRIS, 153 W. 35th st., Los Angeles.

## BUSINESS CHANCES— Miscellaneous.

FOR SALE — MEAT MARKET; MUST BE sold at once; party going east. Address N, box 46, TIMES OFFICE. 15

BARBER SHOP, GOOD PRICES; GOOD business. Inquire 518½ E. FIFTH ST. Bargain.

FOR SALE—OLD ESTABLISHED CORNICE and tin shop; bargain; will trade for lot. 1623 S. MAIN. 14

PATENT WANTED, WILL BUY OR finance. Address BANKER, L, box 60, Times Office.

SHOE SHINING ON CIGAR STAND AND laundry agency for sale, $150 if sold at once. 250 S. MAIN. 13

$25,000 TO INVEST; WHAT HAVE YOU to offer? Address TOURIST, L, box 41, Times Office. 12

A FIRST-CLASS RESTAURANT, WITH long lease, at your own price. Call 412 W. SEVENTH. 15

FOR SALE — BEST PAYING BICYCLE shop in town, for $325 cash. 140 N. BROADWAY. 13

PATENT WANTED; WILL BUY OR FInance. Address BANKER, L, box 60, Times Office. 12

WILL LEASE 120x140 TO ALLEY, SPUR track front and rear. WEST 4635. 13

I. D. BARNARD, 222 W. FIRST ST., WILL sell out your business for cash. 13

FOR SALE—A GOOD RESTAURANT, NO. 210 THIRD ST., Santa Monica. 15

FOR SALE — LAUNDRY ROUTE, CHEAP. DRIVER 13, Puritas Laundry. 14

## BUSINESS CHANCES— Miscellaneous.

NOTICE—NOTICE—NOTICE. No expense to either buyer or seller until sale is made. K. KENNY, 244½ S. Broadway.

$2500—PARTER WANTED TO ASSIST IN looking after hired help and cash register, etc., in a No. 1 cash business on S. Broadway, doing a trade of over $4000 per month, and clearing nearly $500 per month; runs two delivery wagons; no previous experience necessary, as the business is easily learned, but must positively be of temperate and steady habits; the business is so increasing that owner finds it too much for one to look after. See K. KENNY, 244½ S. Broadway, room 4, upstairs.

$[illegible]00—PARTNER WANTED, IN A FIRST-class wholesale and commission fruit and produce business; large consignments from best country district; doing a trade of from $700 to $1100 per day; a very large profitable business, employing several salesmen and other hands; owner refers to banks and mercantile agencies; incoming man will be required to look after cash register, etc., not necessary for previous experience. See K. KENNY, 244½ S. Broadway, room 4, upstairs.

PARTNER WANTED IN A FIRST CLASS manufacturing and mercantile business; kept by present owner 14 years; done a retail business in the store last year of nearly $50,000 retail. Owner wants to extend his manufacturing plant and add the wholesale trade to his business, capital to be used for above purpose; refers to bank and mercantile agencies; no previous experience required; duties will be to look after the financial department, etc. The gross profits are about one-half and the field of operations practically unlimited. See K. KENNY, 244½ S. Broadway, rooms 2-4, upstairs.

$2650—A FINE BUSINESS, CLEARING $300 per month; transfer business, easily run, old established, steady trade; 10 extra good horses, 7 wagons, etc.; a most thorough investigation given; best reasons for selling; owner will remain with you until fully posted and custom secured. See K. KENNY, 244½ S. Broadway, room 4, upstairs.

PARTNER WANTED (CONTROLLING INterest) machinists, blacksmiths and iron workers, attention; we have a fine opening in an iron and tool, etc., etc., works, employing a great many mechanics, has an immense future, latest improved machinery, lot 40x120, with buildings, in fine location in this city; owner is selling on account of continuous ill health, incoming man must be competent to figure on work as he will be general manager of the concern; will be connected with two other practical mechanics who hold interests in the concern; must have $6000 in cash, balance can be arranged for. See K. KENNY, 244½ S. Broadway, rooms 2-4, upstairs.

A FINE GROCERY BUSINESS AT ABOUT $4000, stock at invoice, located in one of the largest and most progressive towns in Southern California, within one hour's travel (electric car line) from this city, doing a trade of over $3500 per month; an incurable disease incapacitates owner from attending to it. See K. KENNY, 244½ S. Broadway, rooms 2-4, upstairs.

$1200—GROCERY STORE IN A VERY prominent location in well-populated neighborhood, S.W. portion of the city; has a good trade; 2 living-rooms; rent $35; favorable lease; nice, clean stock, at invoice price; good horse, wagon and buggy, with barn accommodations; more capital will double the business. See K. KENNY, 244½ S. Broadway, rooms 2-4, upstairs.

$1000—PARTNER WANTED TO ATTEND to plain office duties, no experience necessary; must be of steady habits and of even temper; the business is clearing over $300 per month and sure to double inside of one year; no opposition in this line; immense future and a No. 1 gentleman to be connected with; the money is to be invested in the business for its extension. See K. KENNY, 244½ S. Broadway, rooms 2-4, upstairs.

$2000 TO $5000 WANTED; A MAN WITH this amount, competent to keep the books and look after the hired help in a fine liquor store, wholesale and retail, doing a large business, previous experience unnecessary, but must be of temperate habits; owner, a wealthy man, cannot give his entire attention to the business; references required. See K. KENNY, 244½ S. Broadway, rooms 2-4, upstairs.

$2000—PART CASH, LUNCH ROOMS, ETC., large, well fitted up place, located in the center of business, doing a large trade; long lease, at reasonable rent.
ALSO
$650—RESTAURANT WITH NEARLY NEW fixtures in a No. 1 business location, good trade, low rent, lease; sickness of owner cause for selling. See K. KENNY, 244½ S. Broadway, rooms 2-4, upstairs.

$700—CONFECTIONERY, SODA, TOBACCO, cigars, notions; a fine corner on S. Main st., 4 living-rooms, nearly new building, full value in stock and a sure, profitable business with a large future. See K. KENNY, 244½ S. Broadway, rooms 2-4, upstairs. 12

W. J. POWER & CO.—
FOR SALE.......GROCERY STORE......$500
Stock of groceries, nice fixtures, cheap rent; fine location; S. Main st.; here is a bargain for some one; see it today.
RESTAURANT..DOING GOOD BUSINESS..$600
This restaurant is close to the business center; rent $40 month, receipts $50 day; owner is sick and must sell; will exchange for lot.
Stock merchandise (groceries, shoes, dry goods $3500.
Grocery stock, lot and building, exchange..$4000
Grocery stock, fine fixtures, splendid location, $4000.
Grocery, nice fixtures, clean stock.........$800
342 S. BROADWAY. Phone Home 1046. 12

FOR SALE—GROCERY STORES.
$1550—E. First st.; all cash sales; no soliciting; no delivery; this store close in, and is a big buy at that price; must sell this week.
—ALSO—
$1400—W. Sixth st., close in, fine corner, cheap rent; trade established for years; sales $40 daily; strictly cash; if you are looking for a snap, here it is.
FLICK & GEORGE,
12 212 Mercantile Place.

FOR SALE—$10,000; NEW MODERN FLAT building; 8 apartments; gas, electricity, porcelain bath, large halls, porches, lawn, 50-foot front lot; water meter; rented since 5th day of completion; income $100 month; mortgage $4500; now, net 16 per cent. on price asked; might entertain cottage as part exchange. Must sell this to settle business. 150 W. 33RD ST. Call Home phone 25585. 12

FOR SALE— "There will be something doing this fall." We are quietly forming a syndicate for buying and subdividing the prettiest piece of land in the county, adjoining city limits; the price of the land is $350 an acre cheaper than land farther out that is not as good. How much will you take? Come in and talk it over.
12 440 CITIZENS' NAT'L. BANK BLDG.

FOR SALE— BUSINESS CHANCES. Of all kinds; our list is large and complete; if you have any thing to sell or if you are looking for a location of any kind we can supply your wants.
JOHNSTON & TAYLOR, Business Exchange,
12 206½ S. Broadway.

WANTED—MAN TO TAKE CHARGE AND manage cigar stand on Fourth st., who can invest $210; I will take part of this cash, the balance monthly payments; this business will pay you $90 per month; fine fixtures; splendid stock of cigars and tobacco. See OWNER, 355 S. Hill st., room 1. 15

STEADY MAN TO TAKE HALF INTERest in my established Broadway business; this business will pay you $100 per month; short hours and clean work; experience not necessary; I want reliable man, who can invest $250, with services. Call 206½ S. BROADWAY, room 2. 12

MILINERY AND LADIES' FURNISHING goods store for sale; inventory or lump; extensively profitable and successful business; best location in most prosperous town in Southern California. Particulars address E, box 170, TIMES OFFICE. 16

OFFICE FIXTURES, 2 ROLL-TOP DESKS, 2 typewriter desks, 1 safe, 1 typewriter, carpets, maps, good real estate list, office good for any business, good location, cheap rent; at your own price. Address N, box 57, TIMES OFFICE. 12

CIGAR FACTORY — NICE LOCATION, cheap rent, good lease, all equipped for business; small stock tobaccos; less than $100 will buy; going into other business; must be sold at once. Address M, box 98, TIMES OFFICE. 12

FOR SALE—BLACKSMITH SHOP, TOOLS and stock, cheap rent, long lease, got to sell on account of sickness, or will hire a good blacksmith to take charge. Address W. EAMES, Fourth and Palos Verdes, San Pedro, Cal. 14

WILLING TO INVEST $1000 TO $3000 WITH firm of good financial standing, and credit who need the services of reliable up-to-date business man, and willing to pay just compensation. Address N, box 52, TIMES OFFICE. 14

FOR SALE — BAKER SHOP, CHEAP, IF sold at once; whole or half interest; partner wants to go East, and will sell cheap; in country; doing good business. Address M, box 9, TIMES OFFICE. 12

A FINE OPENING FOR A GOOD HUSTLER; interest of a retiring officer, with $100 per month; a paying proposition; will stand investigation; $4000 required. Address M, box 14, TIMES OFFICE. 12

12 PER CENT. NET GUARANTEED ON $12,000 to $30,000 invested in private hotel wanted at 625 Loomis st., between Sixth, Orange, Figueroa and Kip sts. See OWNER, 207 Copp Bldg. 12

FOR SALE — LAUNDRY, WELL ESTABlished, good lease, doing good business; will bear strictest investigation. For further particulars address P.O. BOX 115, Arcade Station. 14

DELICACY AND RESTAURANT, WELL equipped, cross street from a laundry that works 150 people; no competition close by; a bargain for $75; rent $5 month. 1361 S. MAIN. 13

## BUSINESS CHANCES— Miscellaneous.

C. L. HEDGES, 119½ S. SPRING ST. HOME 3309. MAIN 6266.

DRUG STORE— HEART OF THE CITY. Large, handsome store, doing a splendid business; long, valuable lease; exceptional opportunity for one or two live men to invest from $10,000 to $25,000. INVESTIGATE.
C. L. HEDGES..........C. L. HEDGES. 119½ S. Spring st.

CORNER GROCERY SELLING $100 DAILY— Meat market in connection; first-class in every respect; will sell separately; long lease; snap rent; best horses, wagons; branch postoffice; an A1 store; ask wholesalers....HEDGES 119½ S. Spring st.

SHORT-ORDER RESTAURANT, $1100— But prefer good partner with $600; fine location, right in the heart of city; lease; easy rent; a splendid money-maker. See this sure. An extra fine place..........HEDGES. 119½ S. Spring st.

CONFECTIONERY— AND ICE-CREAM BUSINESS. $3750—Handsome store, right in the heart of city; soda fountain does a big business; well-known place; good lease; reasonable rent; never before offered; a safe, pleasant and very profitable business.........HEDGES. 119½ S. Spring st.

SHORT-ORDER RESTAURANT, $800— Attractive place, close busy corner, center of city; hundreds passing daily; handsome fixtures; splendid steady trade; looks like a $2000 place .........See HEDGES, 119½ S. Spring st.

GROCERY, $2000— Choice location, south side; attractive front; nice fixtures; good lease; rent only $35, including barn; splendid trade; refer to leading wholesalers ........See HEDGES, 119½ S. Spring st.

CANNERY, $30,000. Positively best location this State for this business; splendid buildings, modern machinery and appliances; everything complete.HEDGES 119½ S. Spring st.

WINERY AND DISTILLERY, $45,000. Excellent location, Northern California, on railroad; modern equipment; about 80 acres vineyards; an A-1 investment.......HEDGES 119½ S. Spring st.

GROCERS, LOOK— Attractive corner grocery at invoice of stock and actual value for the fixtures; good, clean stock; splendid, steady trade; lease very reasonable rent; this is positively a genuine bargain; never before offered; best reason for selling; ask wholesalers.........HEDGES 119½ S. Spring st.

LIVERY STABLE, $1500— Center of prosperous town near Los Angeles; all good horses and rigs; well-known money-making place; lease; easy rent. HEDGES 119½ S. Spring st.

BUTCHERS— Meat market, $700; choice location, S.W. part of city; 3 years' lease; rent only $20; well-known, money-making shop......HEDGES. 119½ S. Spring st.

POOLROOM OF 6 TABLES, CHEAP. Located on busy street, center of city; long lease; easy rent; always something doing; cigar stand in connection does a fine business. An A-1 investment. See..HEDGES 119½ S. Spring st.

BUTCHERS, ATTENTION— Meat market, $500; splendid location; no opposition; good horse and wagon; sickness of owner only reason for selling; will reduce price and keep the horse and wagon. Snap for some one. See ..........HEDGES 119½ S. Spring st.

DELICATESSEN AND RESTAURANT, $1200. Choice location; surrounded by largest rooming and apartment-houses; good lease; very reasonable rent; clean; attractive; nice fixtures; see this bargain.........HEDGES 119½ S. Spring st.

RESTAURANT NEAR POSTOFFICE, CHEAP 3-year lease; nice fixtures; reasonable rent; always doing a good business; if you want a clean, money-making place see this..HEDGES 119½ S. Spring st.

LOOK. $375; GROCERY, NOTIONS, ETC. 3 nicely furnished rooms included; bath; yard; splendid trade. A daisy. Ask HEDGES 119½ S. Spring st.

LITTLE GROCERY DOING A BIG BUSINESS $550 buys it; good cigar and candy trade; nice living-rooms; rent $15; clean, attractive place, well stocked; ask wholesalers.HEDGES 119½ S. Spring st.

FUEL AND FEED BUSINESS, $1300. Positively best location in Los Angeles for this line of business; 3-year lease; everything complete; always doing a good, steady, profitable business.........See HEDGES 119½ S. Spring st. 12

FOR SALE — MEAT AND VEGETABLE market; best close-in location in city; rent $30; sales $48 daily; no delivery; no soliciting; fixtures, solid oak; ice box cost over $300; price $1000; might consider trade in real estate. FLICK & GEORGE,
12 212 Mercantile Place.

GROCERY, BAKERY, DELICACY, GOOD clean stock for $485; it will invoice $800; must be sold today positively; across street from laundry working 150 people; good cook; rent $20; living-rooms; don't miss this.
13 1361 S. MAIN.

$550—OR BEST OFFER BUYS A FINE LITtle grocery, confectionery, cigars, tobacco and soft drinks, worth double; compelled to sacrifice; computing scales; combination showcase; this is a genuine bargain for somebody; rent $15 per month with living-room, 2 years' lease; leaving the city. 4100 VERMONT AVE. 12

MONEY TALKS; ELEGANT ONXY SODA fountain and fixtures; also swell confectionery store outfit and full set of candy maker's tools, nearly new, at one-third actual cost for cash. See ELMORE, 121 W. Second st. 14

FOR SALE—FIRST CLASS RESTAURANT including furnished living-room, long lease, cheap rent, must sell at once on account of sickness. 203 UTAH AVE., Santa Monica.

FOR SALE—A ONE-HALF INTEREST IN A nice, clean business, paying $20 to $25 per week; price only $300. CHARLES N. GREEN & CO., 212 Mercantile Place. 'Phone 6288. 13

FOR SALE — ART STORE ON PICO HTS., including magazines, stationary, school supplies; fine opportunity; sickness reason for selling. Address or call 2625 W. PICO ST.

FOR SALE — ½ INTEREST IN BEST PROPosition on this Coast; $500 necessary; strictly legitimate; enormous profits and no competition. Address N, box 55, TIMES OFFICE. 12

FOR SALE—AT A BARGAIN, IN BEAUTIful Santa Barbara; best-located restaurant in business section. For particulars address 231 W. SOLA ST., Santa Barbara, Cal. 17

FOR SALE—CIGAR STAND, BEST ON S. Broadway, with long lease; low rent; other business cause of selling. Apply or address 620 S. BROADWAY. T. M. Dugan. 15

THE BEST OF ALL—THE TAVERN RESTaurant, Sawtelle, Cal. For sale, a bargain; sickness and old age the cause. Address THE TAVERN RESTAURANT, Sawtelle, Cal. 16

FOR SALE—ONE OF THE FINEST CORner cigar stands in the city, doing a business of $1600 a month. Cheap rent, good lease. Parties going east; must sell this week. Address G, box 121, TIMES OFFICE. 14

TAKE 'EM AWAY. A FEW SLIGHTLY used sets of "Modern Eloquence," in 5, 10 and 15 volumes; these will be sold at greatly reduced prices. Inquire of H. E. DOWNING, Times Business Office.

ELEGANT RESTAURANT BARGAIN; MAGnificently furnished; big trade and 3 years' lease; great sacrifice by physician's orders; must be sold; $650. I. D. BARNARD, 222 W. First.

GOOD LIVE INCORPORATED NEWSPAper in best town Southern California, wants first class ad. writer and solicitor; must take some stock. Address K, box 95, TIMES OFFICE. 12

FOR THE USE OF $150 TO COMPLETE business transaction, interest will be given that is worth $1000 and money returned. Address M, box 10, TIMES OFFICE. 12

WANTED—WE HAVE A CUSTOMER FOR a good cigar stand or poolroom, with cigar stand. See GREENLAW & COLLEY, 123 S. Broadway. Phone Main 8842. 12

FOR SALE — FIRST-CLASS CONFECTION and ice cream parlor, with complete machinery for making ice cream, etc. For information call 2525 CENTRAL AVE. 15

FOR SALE — ONE OF THE BEST PAYING 3-chair barber shops; price very reasonable; best location in town. HOTEL ORENA, 651 S. Hope st., corner Seventh. 13

I HAVE $5000 OR MORE WITH SERVICES to invest; established high-class business only. Address EXPERT ACCOUNTANT, N, box 101, Times Office. 14

WILL INVEST $500 TO $1000 WITH SERVices in some good business; young man of experience; no fakes. Address N, box 25, TIMES OFFICE. 13

FOR SALE — ½ INTEREST IN WEEKLY paper and job plant in Los Angeles county, will bear investigation. Address N, box 73, TIMES OFFICE. 12

FOR SALE—CONFECTIONERY AND SODA fountain, opposite new auditorium; good lease; is a money maker. 117 OCEAN FRONT, Ocean Park. 15

FOR SALE — FULLY EQUIPPED CANDY and ice cream business, long lease, good location. Call at 137 S. BROADWAY, Room 30.

BARBER SHOP AND CIGAR STAND FOR sale, cheap; good lease; cheap rent. 705 W. PICO ST. Price $650. CHARLES HOUSTON. 15

WANTED—IF YOU WANT TO SELL YOUR stock of groceries, call up GREENLAW & COLLEY, Phone Main 8842, 123 S. Broadway. 12

DRUG STORE, INVOICE ABOUT $1800; BEST suburban town; daily average $20; will sell for $1500. Inquire 409 STIMSON BLDG. 13

RESTAURANT—$175 BUYS NICE FIXTURED restaurant; good location; cheap rent; 35 feet for home. Inquire 241½ E. FIRST ST 13

WANT TO MEET EXPERIENCED OILmen, with little capital; greatest proposition in California. WEST 4365. 13

FOR SALE—INTEREST IN REAL ESTATE and insurance business. See W. H. CHANDLER, 431 Citizens' Bank Bldg. 12

FOR SALE — AGENCY FOR SANITARY Laundry at Whittier. Apply T. WOOD, cor. Baldwin and Bright, Whittier. 15

FOR SALE — HARDWARE STORE IN FINE locality. For information address J. J. TOWNSLEY, Downey, Cal. 15

FOR SALE — 2-CHAIR BARBER SHOP and cigar stand, No. 500 W. PROSPECT AVE., Hollywood, Cal. 14

FOR SALE — BAKERY AND DELICACY store, with brick oven; best location in the city. 429 E. NINTH. 12

## BUSINESS CHANCES— Miscellaneous.

WHOLESALE FRUITS, PRODUCE, ETC. We have the sole agency for the sale of an established wholesale fruit and produce business, located in one of the best cities in the inter-mountain country. It was established in 1894 and is doing over $275,000 per annum. The investment in fixtures, horses, wagons, refrigerating plant, etc., amounts to about $10,000; at times a stock is on hand of $20,000 to $30,000, but this will be reduced to suit purchaser. The owner will take his own book accounts and turn the business over clean; its profits run from $10,000 to $20,000 per annum; a complete investigation will be allowed a buyer who means business. The location is central—long and favorable lease—plant in good condition. It is seldom that a business like this is offered for sale. The owner is to remove from that city and will make no competition; $15,000 will handle this; to any man looking for a business opportunity of merit and prestige this certainly should appeal. Call for MR. WALKER, 422-23 Grant Bldg.

FOR SALE—SODA FOUNTAIN. A GENUINE BARGAIN FOR $2600. Soda fountain, cigar, candy and stationery business, one of the best locations in the city, with practically no competition; entire equipment new and first-class; mission and onyx fountain, marble counter, leather-covered chairs, tables, cigar case, candy case, stationery case, screens, chandeliers, mirrors, etc.; two new cash registers, horse and wagon, etc.; low rent, cash business; includes exclusive Christopher agency; only part cash. THIS IS A GENUINE BARGAIN. F. D. PARKER CO., SOLE AGENTS. ROOM 6, ORPHEUM THEATER BLDG.,
13 227 S. Spring st.

FOR SALE—REAL ESTATE BUSINESS. The owner of this business is compelled to go to New York at once to handle estate left to him by his father, and will sell his business for $1000 cash, has a very large list first-class listing, and a good office equipment; sublets enough office room to nearly pay the rent, has a thoroughly established business that is netting from $500 to $1000 a month; this is a fine opportunity for anyone wishing to engage in the real estate business. Investment Department 1. JONES & RYDER LAND CO., 218 West Third street.

FOR SALE—FIRST-CLASS CIGAR AND TOBACCO STAND. This business is located close in; will sell on trial; purchaser can take possession and satisfy himself what the business is doing before paying over any money; will sell at invoice, about $1000; is netting about $8 a day, after all expense is paid. Investment Department 1. JONES & RYDER LAND CO.,
12 218 W. Third st.

FOR SALE — CLOSE-IN RESTAURANT, has been established 10 years; is taking in from $115 to $150 a day; good long lease at a low rental; this business is actually worth $2500, but owner is compelled to leave the city and will sell for $1600 cash; this will net to the owner at least $400 every month in the year. Investment Department 1. JONES & RYDER LAND CO.,
12 218 W. Third st.

FOR SALE — THE TIME TO BUY ANY class of property is when the other man wants to sell, and the man that succeeds in business, is the man who has no fear of failures. I have a business that is established for more than 10 years, which I am offering to almost give away, and any man with business experience, will agree with me. If you are interested and want to look into the matter call and see J. C. FLOYD, 205-6 Mason Operahouse. Phone 1844. 12

## SWAPS— All Sorts.

$1000 EQUITY IN A 5-ROOM COTTAGE, Pico Heights, for small rooming-house or furniture of a flat, clear; would consider clear vacant lot. RICHARDS, 321 Laughlin Bldg. 13

FOR EXCHANGE — HAVE YOU A GOOD carriage and team, single or double, to trade for good acre and half lot in Elsinore? Address N, box 45, TIMES OFFICE. 13

FOR EXCHANGE—AUTOMOBILE FOR good lot; must be clear or nearly so. For particulars, call HOME 5886 or 408 Citizens National Bank Bldg. 14

FOR EXCHANGE—BEACH LOT, 100 FEET from depot, for fancy thoroughbred poultry. PHONE 59282. 15

## MONEY TO LOAN— In Sums to Suit.

MONEY, PRIVATE CONSULTATION. Loaned on salaries, no publicity and without endorser; also on personal property; lowest rates and returnable in easy payments; hours 9 to 6; Monday and Saturday evenings 7 to 8. L. A. DISCOUNT AGENCY, Suite 401-402 Citizens' National Bank Bldg., S.W. cor. 3rd and Main sts.

$100,000 TO LOAN— WATSON'S QUICK LOANS. Generous loans on furniture, pianos, live stock, diamonds, real estate contracts, personal property of any kind. 'Phone 2790. WATSON, 324 Trust Bldg.

$100,000 TO LOAN ON REAL ESTATE— Quick loans. Any sum desired. No red tape. Lowest rates of interest. Building loans a specialty. 'Phone 2790. WATSON, 324 Trust Bldg.

MONEY TO LOAN AT LOW RATES FOR building, or on improved city property or in good outside towns, on A NEW DEFINITE CONTRACT or limited payment plan of installment payments; interest decreases each month as you pay. STATE MUTUAL BUILDING AND LOAN ASSN., 107 S. Broadway.

CASH CONFIDENTIALLY LOANED TO SALaried persons on their own note without other security, without indorsers, without employer's knowledge or publicity of any kind; easy installments and positively the lowest rates. Hours 10:30 to 5:30. COMMERCIAL DISCOUNT CO., 628-629 Chamber of Commerce.

MONEY LOANED YOU— On salary, furniture, anything of value; strictly private; new methods; low rates; fair deal. ROOM 6, Orpheum Theater. Phone Main 2129, Home 8285. ROSS CO., Private Bankers.

MONEY TO LOAN— $200 to $250,000 to loan on real estate and other good securities; low rate of interest. Established 1886. LEE A. McCONNELL & CO., 145 South Broadway.

MONEY LOANED ON DIAMONDS, JEWelry, mortgages, contracts, etc.; on furniture, pianos, live stock, etc.; without removal. We loan our own money; lowest rates, prompt, private, reliable. REID & CO., 142 S. Broadway, room 125. 'Phone 1926, Black 852.

TO LOAN— $1000 TO $100,000 ON REAL ESTATE, 6 to 7 per cent. interest. Also building loans. ROBT. MITCHELL CO., 508 S. BROADWAY. Le Grand Betts, Mgr. Loan Department.

TO LOAN — PARTY HAS $10,000 TO LOAN at 7 per cent. net.; no commissions, on city improved property, in amounts $2000 and up; state amount wanted and location of property. Address L, box 93, TIMES OFFICE. 13

TO LOAN— MONEY IN SUMS TO SUIT. N. KOS, WRIGHT & CALLENDER CO., 319-323 S. HILL ST. 15

DON'T BORROW TROUBLE, BORROW money. Salaried men and women accommodated on their note without mortgage or indorser; confidential. CHERRY, 211 O. T. Johnson Bldg., corner 4th and Broadway.

MONEY LOANED SALARIED PEOPLE ON their note without security or indorser, returnable in easy weekly or monthly payments; all business strictly confidential. BUTLER, 310 Merchants' Trust Bldg., 207 S. Broadway.

"A MINT OF MONEY" TO LOAN; LOWEST interest, on pianos, automobiles, diamonds, furniture, real estate; privacy assured; open 9:30 a.m. to 8 p.m. Office 1, 346½ S. HILL ST.

MONEY LOANED TO SALARIED PEOPLE; call and get our rates; our business is private and strictly confidential. THE MUTUAL TRUST CO., 421 Bullard Blk., 156 N. Spring.

MONEY LOANED SALARIED PEOPLE without security; notes bought; loans on stocks, bonds and warrants. TRADERS EXCHANGE, 231 Bryson Bldg. 'Phone Black 1082.

MONEY LOANED SALARIED PEOPLE and others without security, easy payments; largest business in 53 principal cities. TOLMAN, 430 Mason Bldg., Broadway and 4th.

MONEY TO LOAN — IF YOU WANT TO borrow money, come up and talk with us. BARGAIN REALTY CO., 8th floor, L. A. Trust Bldg., 2nd and Spring. Home 7301.

TO LOAN—ON GOOD CITY PROPERTY FOR various clients, $2000, $4000, $6000, $7000, $15,000. BRADSHAW BROS., Room 202 Bradbury Bldg. 14

MONEY TO LOAN—I MAKE STRAIGHT building loans. W. H. OBEAR, 401 O. T. Johnson Bldg., 356 S. Broadway.

TO LOAN — $500 TO $5000, ON IMPROVED city property. ALLISON BARLOW, 217 S. Broadway, room 126. Phone 409.

LOANS MADE TO SALARIED PEOPLE AT lowest interest rates. W. J. RANKIN, room 217 Herman W. Hellman Bldg.

PRIVATE MONEY. NO RED TAPE; ANY amount on good security. M. M. DAVIDSON & SON, 204-6 Wilcox Bldg.

R. W. POINDEXTER, 409 WILCOX BLDG., loans money on real estate, stocks and bonds. Building loans a specialty.

TO LOAN — $2500 ON NEAR-IN PROPERty at 7 per cent. W. H. CHANDLER, 431 Citizens' National Bank Bldg. 12

MONEY TO LOAN—PRIVATE MONEY, 6 to 7 per cent; insurance. LOCKHART & SON, 309 W. First. 31

TO LOAN—6 TO 7 PER CENT. ON CHOICE city property. BRADSHAW BROS., 203 Bradbury Bldg.

UNION LOAN CO., ON DIAMONDS, FURniture, etc. 114 S. SPRING. Phone 2680.

MONEY TO LOAN ON CITY OR COUNtry property. A. M'CALL, 314 Bullard Blk.

COLLATERAL LOANS; H. S. SPARKS, 402 CURRIER BLDG.

## MONEY TO LOAN— In Sums to Suit.

SOMETHING GOOD FOR YOU.

If you are after a good thing in the way of making a loan on your personal property, come and see us and let us explain our methods. We have facilities for helping you over rough places in your financial condition. We no doubt can suggest a way which will enable you to maintain your credit and good standing in the community. We make liberal advances on furniture, pianos, live stock, and other personal property. No delay or publicity. The property remains in your own possession. Any amount from $10 upward. We will take pleasure in explaining our terms to you. Don't hesitate to ask. If you have no personal property, but hold a permanent position we will loan you on your plain note.
Home 'Phone 7421. Open evenings.
FIDELITY LOAN CO., 529 Mason Bldg., 226 W. Fourth st., corner Broadway.

$1,000,000.00 TO LOAN— LOWEST RATES. BUILDING LOANS A SPECIALTY. APPLY TO R. G. LUNT, 140 S. BROADWAY, HELLMAN BLOCK.

BUILDERS, CONTRACTORS, AND PRIVATE BORROWERS can borrow money from us, sums of $1000 to $5000, at 7 per cent. on real estate. We also make building loans. Apply to cashier, JONES & RYDER LAND CO.,
14 218 W. Third st.

TO LOAN—MONEY LOANED TO SALARIED people just on your own name; no other security necessary; don't borrow until you see me, my system is the best for railroad men, clerks, book-keepers, street-car men, and all other employes; business strictly confidential. NEWTON, 708 O. T. Johnson Bldg.

MONEY LOANED ON DIAMONDS, WATCHes, jewelry. We loan you more money, less interest, hold your goods longer than any one. Tickets issued. LEE BROS., 50½ S. Main.

## MONEY WANTED— On Collaterals.

WANTED—MONEY. These are gilt-edge loans, security absolute.
$8000—On choice Main-st. property.
$1600—On new 2-story residence.
$1500—On 6-room cottage, close in.
$1200—On new 5-room cottage, S.W.
$1000—On new 5-room cottage.
$900—On new 5-room cottage.
$800—On new 5-room cottage.
$1000—On nice lot, S.W.
$2000—On two corner lots.
$600—On choice lot.
Trust deeds given; three years; interest 7 per cent., payable quarterly. Phone 2790. WATSON, 324 Trust Bldg. 16

WANTED—4 PER CENT. NET INTEREST, payable semi-annually, on our paid-up stock; nothing better in the market; uniform satisfaction given for 8 years; safe as government bonds; investigate; write for information to THE PROTECTIVE SAVINGS BUILDING AND LOAN ASSOCIATION, W. G. Blewett, secretary, 101 N. Broadway, L. A.

WANTED—TO BORROW $3000 ON STOCK security of a local mercantile company. Will pay 8 per cent. interest. Business thoroughly established and increasing rapidly. If you have the money to loan it won't cost anything to talk it over. Will give position to capable man. No agents. Address N, box 105, TIMES OFFICE. 12

FOR SALE—
$500—For several 8 per cent. mortgages.
$1350—On good Pico Heights property.
$2300—On store and cottage property.
$1000—On Figueroa st., corner lot.
M. M. DAVISON & SON, 204-6 Wilcox Bldg. 12

WANTED — PRIVATE PARTIES WITH large or small sums to invest in first mortgages on real estate; exceptional opportunities. 'Phone 2790. WATSON, 324 Trust Bldg. 15

WANTED—A LOAN OF $1000 ON GOOD city property; value of house and lot $2100; will assign note three years, 7 per cent. 412 DOUGLAS BLOCK. Phone Home 3774. 13

WANTED—$12,000 ON GILT EDGE, CLOSE-in property for one year or more. Interest 7 per cent. This requires prompt attention. Address M, box 60, TIMES OFFICE. 12

WANTED — $1800, DIRECT; NO AGENTS, at 7 per cent. net mortgage security, $600 each on 3 fine city lots, near Wilshire blvd. Address L, box 145, TIMES OFFICE. 13

WANTED — A LOAN OF $300 BY A PRIVate person at 7 per cent.; first mortgage on real estate. Call at 202 SEVERANCE BLDG., Sixth and Main sts. 12

WANTED—$1700 DIRECT FROM PRIVATE party by July 15; city property; 7 per cent. and big bonus. Address N, box 58, TIMES OFFICE. 14

WANTED—LOAN OF $1500, 1 YEAR, 8 PER cent., on first class Long Beach property, value $4500. L. R. MYERS, 221 Johnson Bldg. 12

WANTED—$2300 ON NEW 8-ROOM HOUSE; also $1350 on cottage; pay 7 per cent. WM. N. HOLWAY, 211 Grant Bldg. Home 1939. 13

WANTED — $500 TO $20,000 ON IMPROVED city income property, close in. T. WIESENDANGER, 312 Merchants Trust Bldg.

WANTED — LOAN OF $1250 ON 10-ACRE orange grove, Ontario, worth $7000. M'PHERSON REALTY CO., 235 Bradbury Bldg. 12

WANTED — $2000 ON FIRST-CLASS NEWly improved property; good location. Address N, box 78, TIMES OFFICE. 12

WANTED — TO SELL $900 MORTGAGE; will discount. E. A. MILLER, 206½ S. Broadway. 12

## STOCKS AND BONDS— And Mortgages.

MACDERMOTT'S LIST MID-WEEK SPECIALS—WILL SELL—
Anti-friction Journal Box Co. Company price $1, my price 50c.
Standard Mines No. 1, Company price $1, my price 37c.
Randsburg Water Co., dividends 10 per cent. to 18 per cent. annually, 95c per share.
January Jones Exploration Co., cheap.
Greater Manhattan Cons., cheap.
Big 4 M. M. & Imp., 10c.
Heck Mining Co., 5c.
Red Hill Mining & Smelting.
S. P. Placer Mining Co., 35c.
Toledo, Columbus and Cincinnati Ry., $100.
And hundreds of others. If you want to buy or sell any stocks anywhere, come to the SOUTHWEST MINERS' EXCHANGE, 114 S. Broadway. Public calls daily 11 a.m., Home phone 714. Bank references—First National Bank. Ladies are invited to attend. 12

WANTED—UNION OIL STOCK, ASSOCIated Oil stock, or Home Telephone Company stock common. For the above stocks will exchange two hundred acres of good land in the irrigating district near a thriving town, and on the land of the new Huntington electric railway to Riverside. C. J. HEYLER & CO., 310 Bryson Bldg.

FOR SALE — LAUNDRY STOCK; WILL pay 12 per cent. or better on investment; control to right party. Address FRANK BURNS, San Pedro, Cal. 15

SMALL BLOCK MANHATTAN JUMBO AT a bargain if taken at once; make offer. LEWIS & SEVERANCE, 320 H. W. Hellman Bldg. 14

FOR SALE—2000 SHARES OF PROVIDENCE Gold and Copper stock. MAIN 2346. 12

## DETECTIVE AGENCIES— And Detectives.

ELMS. DETECTIVE AGENCY— Will undertake all proper detective business intrusted to it by railroads and other corporations, banks, mercantile houses, attorneys or private individuals. Correspondents in all the principal cities of the United States and Europe. Offices, WILSON BLK., First and Spring, Los Angeles.

## TYPEWRITERS— Of Various Makes.

REBUILT REMINGTONS, $25 to $75.
Rebuilt Smith Premiers, $30 to $55.
Rebuilt Yosts, $25 to $35.
No. 4 Underwoods, $60 to $75.
No. 3 Olivers, good as new, $60.
Good machines for rent, all makes.
See us! we can save you money.
THE LOS ANGELES TYPEWRITER EXCHANGE, 138 S. Broadway. 18

FOX TYPEWRITER AGENCY, BLICKENSDERFER TYPEWRITERS. REPAIRS, RENTALS, SUPPLIES. METCALF & WILSON (Inc.,) 122 N. Bdway. 14

FOR SALE—TYPEWRITERS; ALL KINDS bought, sold, rented; expert repairing. TYPEWRITER EXCHANGE, 304-236 Wilcox Bldg. Home 6495, Sunset Main 5834.

THE UNDERWOOD STANDARD VISIBLE typewriter, Fowler Brothers, agents, 221 W. SECOND ST. 14

OLIVER TYPEWRITER AGENCY, 304 WILCOX. Main 5234, Home 6495.

## DRESSMAKING— And Dressmakers.

PACIFIC DRESS PLEATING CO., BUTton factory; latest sunburst skirt, $2.50; cut free. 244½ S BROADWAY.

## CHIROPODISTS— Manicures and Hairdressers.

DR. WOODRUFF, FOOT SPECIALIST, 453½ S. Spring, positively cures corns, callous and bunions, or no charge. Consultation free.

## THINGS ON WHEELS— All Sorts.

### AUTOMOBILES.

A NO 1 VALUES IN SLIGHTLY USED AUTOS.

We are positively in a position to sell you genuine bargains in autos. Allow us to demonstrate to you the truth of our claims. Below are a few of our choicest offerings. We have many others.

| | |
|---|---|
| One runabout | $300 |
| One runabout | $325 |
| One small runabout | $225 |
| One 2-cylinder car | $750 |
| One 2-cylinder car | $800 |
| One 4-cylinder car | $1800 |

One 4-cylinder, 1905 Moline touring car, with top and full set of equipments. This car has been handled very carefully by the owner and is in splendid condition $1450

One 2-cylinder '04 Tourist, with top and lamps. This machine has just been thoroughly overhauled and we are safe in recommending it as an exceptionally good buy at $700

One Oldsmobile touring car, with detachable tonneau, for a quick sale, only $400

One Rambler Tourist, old style, in No. 1 condition, if sold this week, only $275

One Haynes-Apperson touring car, with top and full set of equipment, will trade for real estate. A look at this car will convince you it has been extra carefully handled and is in fine condition.

Other attractive bargains which you should see before you buy.

AUTOMOBILE EXCHANGE,
12 117 W. 16th st.

FOR SALE—AUTOMOBILE; AUTO DELIVery wagon, used several months, well-known make; will be sold cheap. Apply to MANAGER, Ville de Paris, after 8:30 a.m., 319 S. Broadway.

AUTOMOBILES TO SELL—WE HAVE 3 OF the best bargains in the city in automobiles: 1 Pope-Toledo, cost $3650, will sell for $1300; 1 3-cylinder Thomas, cost $2800, will sell for $850; 1 small 2-cylinder car with tonneau, cost $650, will sell for $250. All of these cars are in first-class running order. No trade accepted. Want to sell for cash. Call any forenoon, 314 W. Pico, rear of house, (Sundays included.)

FOR SALE—$3000 TOURING CAR, TOP, glass front; tires and motor perfect; must go today. $625. Reo with top, gas lamps, etc., nearly new, today $800. 1906 Rambler, top, etc., $1050. Other bargains. W. F. PIPHER & CO., Brokers, 402 Citizens National Bank Bldg., 3rd and Main. Phone 6879. 12

WANTED—AUTO IN GOOD ORDER; WILL exchange one or more lots in an excellent location for the same; lots first-class, street work, cement sidewalks, etc. Call 11 to 1 o'clock or write "M," 612 H. W. Hellman Bldg. 12

FOR SALE—1906 MODEL 1 RAMBLER touring car, seating five persons. Has been used only by owner, is in first-class condition. Price with cape top, glass front, odometer and shock absorbers, $1000. 392 NORTH LOS ROBLES AVE., Pasadena.

WANT AUTOMOBILE AND WILL PAY cash; not much because I have not got it; if your automobile needs any repairs say so, but deduct cost from your selling price. Address N, box 95, TIMES OFFICE. 12

TO EXCHANGE—FOR CITY REAL ESTATE, 24-h.p. Pope-Toledo automobile in first class condition, worth $1750; 1904 model, canopy top. Address OWNER, 409 Conservative Life Bldg. Main 1489.

FOR SALE—FINE 4-CYLINDER AUTOMObile with full equipment, in perfect running order and in every detail as good as new. For a genuine bargain call at 520 MASON BLDG. Home 4469.

FOR SALE — STEVENS-DURYEA RUNabout in fine shape, seats four, cost $1400; will go for $450 for a quick sale. ANGELUS MOTOR CAR COMPANY, 110 E. Third. 15

HAVE $4000 WORTH OF UNINCUMBERED land within 40 miles of Los Angeles; will exchange for good automobiles; state make. Address N, box 33, TIMES OFFICE. 12

WE HAVE PARTY WHO WANTS TO EXchange good clear lots for automobile, will give you a good trade. 330 MASON BLDG., cor. 4th and Broadway. Home 640. 13

FOR SALE—SPECIAL MADE GUARANTEED 4-cylinder gasoline engine for auto or motor boat, 35 h.p.; price and photos on application. Address BOX BB, Pasadena. 15

A BARGAIN FOR CASH, POPE-TOLEDO, 1905 model, side entrance, in perfect condition, new tires, fully equipped. Address N, box 41, TIMES OFFICE.

FOR SALE—TWO-CYLINDER TOURIST automobile complete, 1906 model with tonneau. Price $850. Address N, box 72, TIMES OFFICE. 15

FOR SALE — TOURING CAR IN FIRST-class condition; will sell for $700. Apply 613 H. W. HELLMAN BLDG. Home 5161, Main 8484. 15

FOR SALE — ALMOST NEW REO AUTOmobile in first-class condition; will sell for cash or take clear lot in exchange. PHONE 3774. 13

AUTOMOBILE; COST $2650, WINTON. JUST paid $400 for repairs. If sold at once $700. Inquire 409 STIMSON BLDG., Los Angeles. 13

YALE RUNABOUT, RUN 60 DAYS, IN first-class order; will sacrifice this week for cash. Address M, box 42, TIMES OFFICE. 15

FOR SALE — 1906 2-CYLINDER RAMBLER with top, lamp, glass front, etc.; in fine condition, at a bargain. 1030 S. MAIN. 17

FOR SALE — 8-H.P. SHEPHERD RUNabout, $225; little used. 3311 S. MAIN.

FOR SALE—2 AUTOS, BUICKS, USED BUT little, half price. 750 SOUTH MAIN. 15

### BICYCLES.

AT BARGAIN, 1905 LIGHT MORTORCYCLE, $60; must go immediately; owner leaving for east. Call or address ELLA LINTON, home corner State and Pine, Long Beach. 13

### BUGGIES, PHAETONS, RUNABOUTS.

CLOSING-OUT SALE—HIGH-GRADE TOP buggies, $45; only 8 left; 3 surreys left, 1 light double harness; all going; less than cost. Take Hollywood car, 2013 SUNSET BLVD. 22

FOR SALE—TWO SEATED BUGGY AND single harness. Inquire 830 PHILLEO ST. or phone Home 8321; Broadway 4750. 13

## LIVE STOCK FOR SALE— Horses, Cattle, Mules, Etc.

FOR SALE—A1 MARE SOUND, 8 YEARS old, weight 1100 pounds, gentle for lady to drive. Will sell cheap. Call at 108 N. AVE. 22. Phone East 357. 13

FOR SALE — GENTLE BROWN MARE, 1150 pounds; fine driver for lady or delivery wagon; perfectly sound. Phone Main 6004. 1030 ALPINE ST. 12

FOR SALE — A GOOD FAMILY COW, 5 years old; gentle and good milker; very cheap; will be fresh next week. 236 D ST., Main 5551. 13

FOR SALE—NICE SHETLAND PONY, large size. 711 WEST WASHINGTON ST. Phones Home 21053, Sunset West 2415. Sloat Baking Co. 12

FOR SALE—VERY CHEAP JERSEY DURham bull or will trade for young cow or chickens. Address O. JOHNSON, Colegrove. 12

FOR SALE — RIDING OR DRIVING HORSE, harness, rubber-tired buggy in good condition. Call at 112 E. EIGHTH ST. A bargain. 14

FOR SALE—FRESH FAMILY COWS, EASY terms. Holstein, Durham, Jersey, registered bulls, pigs. NILES, Maple and Washington.

FOR SALE—THOROUGHBRED JERSEY cow, registered, with heifer calf one month old; price $75. SMITH, 625 West 30th st. 18

FOR SALE—GOOD ALL PURPOSE HORSE, weight about 1000 lbs., a good looker and a good driver, $40. 940 CENTRAL AVE. 11

FOR SALE—5 GOOD MULES; 2 GOOD WORK horses; one, good driving horse; nice young burro for children. 547 NEW HIGH ST. 13

FOR SALE—HORSE, HARNESS AND WAGon, suitable for laundry. 241 WINSTON ST., ask stable man for Wood's rig. 14

FOR SALE — SMALL SADDLE MARE; will trade for driving horse. Call evenings, 3731 WIDNEY ST. 12

FOR SALE—35 HEAD OF DRAFT, DRIVING and saddle horses. L. A. JONES, Burbank Home phone 214.

FOR SALE—50 HEAD JERSEY DURHAM and Holstein cows, all good milkers. TEL. WEST 9005. 15

FOR SALE — CHEAP; GOOD PAIR OF mares, 1100 lbs.; gentle and true to pull. 1008 SAN PEDRO. 12

FOR SALE — CHEAP; HORSE, GOOD TRUE puller, or suitable for fruit peddler. 637 E. 27TH ST. 12

FOR SALE — CHEAP, GOOD GENTLE driving horse and buggy. Call at 723 TOWNE AVE. 12

FOR SALE — CARLOAD OF MULES FROM 1000 to 1300 lbs.; prices right. 620 E. SEVENTH. 14

FOR SALE—OR RENT BY THE MONTH, 3 horses, 3 wagons, 3 buggies. 2320 W. PICO ST. 12

FOR SALE — BAY HORSE, 4 YEARS OLD; well bred; fine roadster and free from blemishes, $150. At 1125 S. SAN PEDRO ST. 14

FOR SALE — HORSE, BUGGY AND HARness; fine pacer. 224 W. FIFTH ST. 17

FOR SALE — 2 GOOD, GENTLE, CHEAP horses. 242 E. 27TH ST. 13

## LIVE STOCK FOR SALE— Horses, Cattle, Mules, Etc.

FOR SALE—WEST COAST STOCK tonic is the best made, and the ... tonic and conditioner; no filler; ... by a WEST COAST stock ... COAST stock, and has been ... years on this WEST COAST. ... er does not keep it, send ... pound package, or $3 for a ... ered. Anyway, send for free ... to Make Your Live Stock Pay ... many testimonials. WEST COAST FOOD CO., 818 San Fernando st., Los Angeles, Cal.

FOR SALE—2 COWS COMING FRESH, milkers, cheap horse, buggy and ... one good work horse $40; Holstein ... Jersey bull, both 3 years old; ... press horse, good roader, ... gray buggy horse. H. M. LORD, ... Road, city limits. Pasadena ...

FOR SALE—VERY STYLISH DRIVER, fit; one black mare, weight ... gentle for lady to drive; ... hand-made harness; will sell ... rate; also span of work horses, ... good, true workers and sound; ... or laundry horse. Call 226 W. ... ley. 'Phone 7827.

FOR SALE—THOROUGHBRED FAN... ored Jersey cow, 5 years old, ... fresh 4-year-old Jersey, a beauty, ... thoroughbred Holsteins, $45 each. ... good stock, come and see them ... pick. 1057 DEWEY AVE., Pico ...

FOR SALE—NICE, GENTLE HORSE for ladies and children to ride or drive, bay, weight 900 lbs., 8 years old; ... city broke to stand with weight. ... by lady; price $55. Call today. ... call in the rear 845 S. BROADWAY.

FOR SALE — 8-YEAR-OLD ... horse, nearly new rubber-tire buggy, ... of brass-mounted harness, all in good ... owner has gone east and has left ... my barn for sale. Call for MISS ... price $125 for outfit. 719 S. Hill st.

FOR SALE—NICE GENTLE HORSE for ladies and children to ride or drive, bay, weight 900 lbs.; 8 years old; ... city broke to stand with weight. ... by lady; price $55. Call today, ... call in the rear, 845 S. Broadway.

FOR SALE—A GOOD FAMILY ... years old, weight 1150 lbs., ... and sound; also a good rubber-tire wheel buggy; good references. ... will call with rig. Address M, box ... OFFICE.

FOR SALE — 6 GOOD RANCH AND ... ery horses, ages from 7 to 9, ... 1250 lbs.; prices from $100 to ... stock is all gentle and well broke; ... as represented. Call and try any of them. ... S. HILL.

FOR SALE — OR EXCHANGE, ... of private stable consisting of two ... horses, victoria, tandem cart, ... ket phaeton, full sets of harness and ... livery. Apply 280 PACIFIC ELECTRIC ...

FOR SALE — A FINE HORSE AND ... 1 rubber-tired rig, nearly new, at a ... gain if taken at once; I am going ... must sell quick. Call at 204 WILCOX ... NEX, 212 S. Spring st. Phone ...

FOR SALE — A FAST PACING ... mare, with colt, mare bred by ... 2:10¾; colt by Silver Coin, who is a ... ter and good breeder. See GEO. ... 1521 Magnolia ave.

FOR SALE—FINEST SURREY HORSE ... city, 16 hands, 7 years old; ... mane. Safe for lady; also several other ... single drivers. One fine carriage ... 326-8 ALISO ST.

FOR SALE — SHETLAND PONY, ... size, strong, nicely marked and ... eler; price $85. Call at 1234 MAGNOLIA ...

FOR SALE—FAMILY COW, ... Durham, good milker, very ... calf, 6 years old; giving 4 gallons ... cheap. Address M, box 51, TIMES OFFICE.

FOR SALE — NICE M'KINNEY BAY ... trap and harness; will sell together or separate; can be seen at FIGUEROA ST. ... near Seventh st., until noon each day.

FOR SALE — CHESTNUT SURREY ... weight 1200 lbs.; very fine; ... pair, weight 2100, 5 and 6 years; ... ones, 631 W. 16TH.

FOR SALE—2 ROADSTERS, 4 AND ... old. 828 W. NINTH.

## LIVE STOCK FOR SALE— Poultry, Birds, Dogs, Etc.

FOR SALE—1,293,810,000 DOZENS OF EGGS laid annually in this country ... want More Eggs. EGG-MORE ... nitrogenous poultry food and ... directed to supplement a good ... will keep the poultry in good ... up a strong and vigorous ... the hen moult early, and ... plus aliment into eggs. ... of the best dealers. If ... keep it send $1.75 for a ... livered. It is cheaper ... than any other Egg Maker. ... by WEST COAST STOCK FOOD CO., San Fernando St., Los Angeles.

FOR SALE—SCOTCH COLLIES, ... dogs and 30 puppies now offered ... sires as Champion Ravenswood, ... Vern the Judge and other great ... and from the only kennels on the ... whose puppies have grown up to ... winners; pedigree with each pup; ... registered; circular free. GEO. ... Ave. 50 and Marmion Way. ...

FOR SALE—KILLAMITE. THAT'S ... it does. Get rid of the pests ... it in the nests and in the ... SON & MUSSER SEED CO., ... sell it. Also WEST COAST LICE ... for spraying on the perches ... house. The best made. ... the best of you if you don't ... Kill 'em.

FOR SALE—TWO PENS BUFF ... ton, five in each, one pen Brown ... one very fine White Rock ... fence with gates and portable ... 131 W. JEFFERSON.

WANTED—AT ONCE, 300 FERTILE ... perferably White Wyandotte, ... Reds, Plymouth Rocks and ... WHITE WYANDOTTE FARM, ...

FOR SALE — SCOTCH COLLIE ... and white, 1 to 4 months old, ... dogs registered; Monrovia car ... DAVIS, 915 Electric ave., Alhambra.

FOR SALE—ELEVEN THOROUGHBRED ... Orpington hens, good layers. ... MAGNOLIA AVE.

FOR SALE—THOROUGHBRED ST. ... nard puppies, cheap. 141 W. 32ND ST. ... 6601.

FOR SALE—SOME NICE COACH ... Call 216 W. 10TH ST., ... Home 7827.

FOR SALE— CHICKENS ... 967, between 10 a.m. and 2 p.m.

## LIVE STOCK WANTED— Of Various Kinds.

WANTED — GENTLE HORSE FOR ... ery; also light top wagon, low ... for butter, egg route; give price ... dress N. box 75, TIMES OFFICE.

WANTED — GOOD SOUND ... horse. Call after 5 p.m. ... D and Alessandro sts., Elendale ... 5208.

WANTED — 15 TO 30 HEAD JERSEY ... on easy payments; must be good ... DAIRYMAN, box 13, Pico Heights.

WANTED—TO BUY FOR CASH, ALL ... of horses, harnesses and ... 'PHONE 24334. I will call immediately.

WANTED—GOOD HORSE FOR DELIVERY wagon. Call at 619 CENTRAL AVE. 'Phone South 445.

## LIVE STOCK EXCHANGE— What Have You?

FOR EXCHANGE—TWO HORSES ... thoroughbreds; will drive ... or both of them drive single; ... hitched anywhere for hours; ... cars or automobiles; one horse is ... colt, between 4 and 5 years old; ... years old. Team cost $900. ... them for a good lot, or as first ... a high-priced lot, or on a house and ... dress "M," or call 11 to 1, 612 H. W. HELLMAN BLDG.

## EDUCATIONAL— Schools, Colleges, Private Tutoring.

SPECIAL TRAINING SCHOOL ... nurses. Our next term begins ... four months. Daily lectures ... dergraduate nurses who wish to ... training in a thorough manner ... in four months, or those who ... good nurses and graduate in ... accommodated. Thorough ... practical training by competent ... lar college course. Send for ... ORTHOPEDIC AND GENERAL ... 630 S. Figueroa st., Los Angeles.

TEACHERS WILL TAKE NOTICE ... pare for examination; ... do not pay; success guaranteed ... waiting; salary $80 month ... 67, TIMES OFFICE.

A THOROUGHLY QUALIFIED ... coach, governess, promptly ... without commission charge ... VATE TUTORS' AGENCY, ... Phone Home 5082.

CITY TEACHER WILL TAKE ... make up grades or do advance ... $1 per week. 741 S. FLOWER ... 6392.

VACATION SCHOOL CONTINUES ... summer. Y.M.C.A. ROOMS ... E. P. Rowell.

## TOO LATE TO CLASSIFY—

APPLY SATIN CREAM TO THE ... wipe dry. Secures satin ...



## Classified Liners.

## LOST, FOUND, STRAYED— And Stolen.

... VENICE ON THE EVENING OF ... Open face, Gruen movement gold ... Engraved W.W.R. Finder will receive ... reward by returning to W. W. ROB... Wilcox Bldg. Phone Home Ex. 13

... BABY CART, DROPPED FROM A ... Heights car, between Fourth and ... Third and Central; finder telephone MAIN 4770. Reward. 12

... FROM SIERRA MADRE, SUN... gray mare marked DC, wind puffs ... weight 1000 pounds. 821 E. 6TH, ... Reward.

... JULY 7, WATCH FOB AND HIGH ... pin attached; pin inscribed R. H. S., ... to 1123 W. 30TH ST., and re... 13

... POINTER DOG, LIVER AND WHITE, ... No. 2978. Answers to name "Check." ... information leave at 245 ALISO ST. 13

... MINING STOCK CERTIFI... 144, 165, in envelope. Owner, W. ... ON, 601 Chamber Commerce. Reward. 13

... 4TH AND BROADWAY, ... afternoon; pair of gold nose glasses, ... Finder PHONE 23753; reward. 13

... SMALL BROWN HORSE, ... and rope. Call at WM. GREVE'S ... W. Pico st. Phone West 9014. 13

... WATCH FOB MADE OF MEXICAN ... valued as a keepsake. Liberal re... returned to 1501 S. MAIN ST. 12

... ON THE FOURTH, HANDBAG ... money and other articles. Call at ... ANGELES ST. and identify. 12

... SMALL TAN PURSE CONTAINING ... silver; finder will please return to ... AMERICAN CAFE, 237 W. First. 13

... BLACK COCKEREL SPANIEL FE... reward paid and no questions. S. J. ... Home 5106, 226 E. Third. 13

... SMALL SIZED SHEPHERD DOG, ... without collar. Named Sport. ... reward. 1941 MAGNOLIA AVE. 13

... BULL TERRIER DOG, BRINDLE ... tail. Notify WEST 322 or 1237 Mag... Reward. 12

... GOLD CUFF LINK SET WITH AN ... reward. Address L. box 79, ... OFFICE. 12

... FOX HOUND DOG. 1967 SANTEE. 12

## MINING—

... YOU ARE A MINING MAN READ THIS. ... at once; will sacrifice my fifth ... $5000 cash in a gold mining property ... value; joins the big strike; the ... to 100 feet wide on the surface and ... $600 to $1000 on the surface. It ... by experts the richest surface ... existence. Address for more par... box 79, TIMES OFFICE.

SEVERAL FINE DESERT MINING ... (partly developed), also developed ... excellent showings, to trade for ... or will sell under exceptional ... LOS ANGELES TRUST BLDG.

... FINE COPPER PROSPECT ... railroad and water, making of a good ... A. A. IRISH, 119½ S. Spring 12

... ASSAYER, ANALYTICAL ... Completely equipped laboratory. ... Accuracy guaranteed. 409 N. MAIN

... IF SOLD THIS WEEK, $200 ... gold mine claim, worth $1500, one ... Goldfield. MUNN, 302 Mason Bldg.

... & CO., GOLD REFINERS AND AS... for bullion. 126 N MAIN ST.

## PHYSICIANS— With Offices and Hours.

... MONTHLY REGULATOR IS ... remedy that never fails to relieve ... obstinate monthly irregularities in ... It will not injure the most deli... It is POSITIVELY GUARAN... every case. Ladies are cordially in... call and consult free of charge, a ... graduate physician of 25 years' ex... in treatment of monthly irregularities, ... change of life, cancer and all diseases ... to women, by improved methods, with... to painful and dangerous opera... PAINLESS CHILDBIRTH assured, ... to remain under the doctor's ... will be received in their private ... with trained nurses and every ... the safety and comfort of ... consultation free and strictly con... 9 a.m. to 8 p.m., Sundays 10 ... AND MRS. CARTER, 304 ... over 543 S. Spring st.

... AND CHRONIC DISEASES. ... treatment of all diseases pecu... kidney, nervous, pelvic, stom... catarrhal, skin, blood, private, all ... and constipation. MY METHODS ... curative, non-poisonous medical ... electricity, vibrations, osteo-muscular ... and the best of all modern ... to the profession. The only ... women absolute safety from ... drugs, and the greatest possible as... of painless cures. Investigate. Four ... in Los Angeles. Easy terms. CONSULTATION FREE. ... 9 to 5, 7 to 8. Sundays by engage... 317 W. Third st., Los Angeles. ... S. DANIELSON, M.D.

... SPECIALISTS, DR. WILLIS ... graduate female assistant, who makes ... specialty. Registered under the med... laws of California; 22 years' experience; ... in Los Angeles; guarantee to give sat... in the treatment of all woman's dis... complications from whatever cause. ... private sanatorium for patients who ... no charge for rooms and ... reasonable fee paid to the doctors ... patient is well and satisfied is suffi... Consultation free and strictly confi... Fees $1 up. Our regular hours are ... We will make special appoint... of office hours, day or night. ... Office 202½ S. BROAD... and st., room 211, side entrance

... WOMEN'S SPECIALIST IN ... troubles, irregularities and all dis... to women, by improved pain... cure guaranteed or no charge; consultation free; 37 years' success... ladies who have not been ... treatment elsewhere please call, ... assured; no drugs nor painful op... Hours 10-9. 334 S. FIGUEROA.

... FOR MEN SINCE 1876; ALL ... skin, blood, rectal, private and ... diseases of both sexes, stricture, ... troubles and catarrh cured. Consul... Rupture cured without the knife. ... THIRD ST. Take Angels' Flight car.

... SPECIALTY DISEASES AND ... of women, nervous and chronic ... 26 years' practice. ... BLDG., 212 W. Third st., be... and Broadway. Home 5166.

... FORMERLY OF ENGLAND, ... varicocele, blood poison, special ... diseases and women's special... free. 340 BYRNE BLDG., ... Broadway.

... SUCCESSFUL PRACTICE; EX... competent ladies' specialist; strict... cases guaranteed. MRS. WOODS, ... Hours 10 to 5.

... EHRENBURG, FEMALE DISEASES, ... irregularities, skin and private dis... cured. 453 S. BROADWAY. 31

... REBECCA LEE DORSEY, SUITE 614, ... Bldg. Women's and children's ... obstetrics. Hours 1-4 p.m. Tel. 1227.

... CURED BY MRS. S. J. BRIDGE'S ... Administered by licensed physi... Chester, 424 S. SPRING ST.

... MACRAE, ELECTRICIAN, MEN... nervous diseases. 1030 S. HOPE ST.

... TAYLOR—FEMALE SPECIALIST AND ... Over Belasco Theater. Main st.

... PRICHARD, RECTAL, FEMALE AND ... diseases. 453½ S. SPRING.

... SPECIALIST FOR WOMEN. MRS. L. ... M.D., 112 S. Broadway.

## DENTISTS— And Dental Parlors.

... DENTAL CO. ... Spring st. Painless extracting, filling, ... and bridge work, flexible rubber plates. ... fillings, 75c up, all other fillings, ... cleaning teeth, 50c up; gold crowns ... work, $3 up; rubber plates, $5 up. ... evenings and Sunday forenoons.

... DENTAL PARLORS, 229½ S. ... All work painless, guaranteed, and ... a trifle more than cost of mate... Come and see and be convinced.

... STEVENS, 311 WEST TEMPLE ST. ... Broadway 5218, Home 59196.

## ATTORNEYS— And Counselors at Law.

... LAW AND COLLECTION CO. NO ... WITHOUT SUCCESS. CONSULTA... FREE; ESTATES SETTLED; MAR... LAWS; DAMAGE SUITS, ETC. AT... AND NOTARY. 516 GRANT BLDG., ... BROADWAY.

... LAW AND COLLECTION CO. (INC.) ... P. Dyer, attorney and notary. Col... made everywhere; no fee without suc... CITIZENS' NATIONAL BANK ... and Main. Both 'Phones 1514.

## STORAGE— All Sorts.

... SEPARATE IRON ROOMS, $2 ... month; trunks, boxes, 25 to 50 cents; ... when you move. ... WAREHOUSE CO., 617 San Pedro ... Main. 'Phone Main 1117.

## MACHINERY— And ...

PIONEER ... Works; boil... boiler repairs; ... and-hand boil... tion engines. ...

WASHINGTON ... on anything ... SACRAMENTO ... Mateo-st. car.

FULTON ENGINE ... sheet-iron ... ALHAMBRA ...

## MUSICAL— For Sale ...

$150—BEAUTIFUL ... right piano, ... and stool. 622 ...

FOR SALE—... rosewood ca...

FOR SALE—... MUNN, 302 ...

## MUSICAL ...

THE LYRIC, ... grade school ... sons. The la... sons. Summe... Piano, vocal, ... ar, zither, ... instruments ... charge for ... OLIVE ST. ...

## PATENTS— And ...

TOWNSEND, ... patents and ... countries. Pat... all courts. ... 87 S. Broadw...

HAZARD & H... agency. Citi...

JAMES R. TO... Patent Office, ...

## BOILERS— And ...

L. A. BOILER ... ers and tank ... work. 119 REDO...

CAL. BOILER ... of boilers and ...

## OIL PROPERTIES—

FOR SALE—O... Chaves county ... on adjoining ... no fake; I own ... See ENRIGHT, ...

WANTED — ... drill an oil well ...

## ASSAYING—

WADE & WADE ... saying, analysis ...

IRVING & CO., ... sayers, cash ...

HAVERSTOCK ... Assayers. Prop...

Marlborough ... Second term opens ... Outdoor study, ... ball. Pupils ... References from ... ly necessary ... cipal. Certificate admits ... MRS. GEORGE ... MARLBOROUGH ... Girls under 14 ... requisite equipment ... gymnasium and ... cluded playground ... basketball. ... ant home with ... young ladies. ... lish branches, ... French, German, ...

Occidental College ... Academy ... School of ... First Semester ... Office hours 9 to 12 ... dress John Willis ... Telephone 39162. ...

Girls' Collegiate School. (Casa de Rosas) Adams and Hoover streets ...

Boynton ... tification. Examin... 3. Enter now. ... and Spring sts., ... ifornia Teachers' ... About 3000 teachers ... Teachers supplied ... Both phones.

The Brown ... College ... Delight... F. Br...

Increase ... Add to Your ... We will ... Sheldon, Repub... Spencer S. Cole, ...

Los Angeles ... Commonwealth ave. ... open. Common sch... subjects. Coaching ... public school grade... itary drill, business ... splendid swimming ... cool school rooms, ... boy to spend a ... summer. Call or ... M., Principal. 'Pho...

Cumnock ... Expr... Summer Work ... 1906-7 Catalog ... 1500 South ...

Miss de Laguna ... School ... THE W... Beautiful situation. ... leges. 612 S. Alvarado ... 51655.

BOONE'S UNIV... For Boys, BERKEL... Will commence its ... Apply fo...

College of Fi... At beautiful Gar... SUMMER CLA...

HARVARD SC... Summer session ope... and the regular sch... September 19. Grenville C. Emery, ... Send for illustrated c...

SOUTHERN ... Business ... AND GRAHAM SCH... 644 S GRAND AVE.

## MACHINERY—
And Mechanical Arts.

PIONEER BOILER AND MACHINE Works; boilers, steel tanks, steel trusses, boiler repairs; have a number of good second-hand boilers, engines, steam hoists, traction engines, etc. Palmetto and Carolina sts.

WASHINGTON IRON WORKS ESTIMATE on anything in iron or structural steel. SACRAMENTO AND WILSON ST. Take Mateo-st. car.

FULTON ENGINE WORKS, STEEL TANKS, sheet-iron works, steel roof, trusses, etc. ALHAMBRA AVE., cor. N. Main st.

## MUSICAL INSTRUMENTS—
For Sale, Exchange, or Wanted.

$180—BEAUTIFUL NEW MAHOGANY UPright piano, latest improvements, with scarf and stool. 622 W. 16TH ST.

FOR SALE—CHICKERING SQUARE PIANO, rosewood case, price $90. 631 W. 16TH ST. 17

FOR SALE—TODAY $90 PIANO FOR $150. MUNN, 301 Mason Bldg.

## MUSICAL INSTRUCTION—

THE LYRIC, 721 S. OLIVE, A HIGH-grade school of music; day or evening lessons. The latest and best short-course lessons. Summer normal course for teachers. Piano, vocal, violin, mandolin, banjo, guitar, zither, composition, harmony. Stringed instruments for rent to pupils free. No charge for interview. Removed to 721 S. OLIVE ST. Phone 6720.

## PATENTS—
And Patent Agents.

TOWNSEND, LYON, HACKLEY & KNIGHT, patents and trade-marks obtained in all countries. Patents and trade-marks suits in all courts. MERCHANTS' TRUST BLDG., 257 S. Broadway. Home 2181, Main 1125.

GAZARD & HARPHAM, PIONEER PATENT agency, Citizens Nat. Bank Bldg. Book free.

JAMES R. ROGERS (EX-EXAMINER U. S. Patent Office.) Patents, 428 Byrne Bldg., L. A.

## BOILERS—
And Boiler Works.

L. A. BOILER WORKS, MFRS. OF BOILers and tanks; special attention to repair work. 119 REDONDO ST. Tel. M. 2257, H. 1528.

CAL. BOILER WORKS MANUFACTURERS of boilers and tanks. Repair work a specialty. 729 GUIEROLA ST. Home 1497, M. 3291.

## OIL PROPERTY—

FOR SALE—OR LEASE—OIL PROPERTY Chaves county, New Mexico, 3000-barrel well on adjoining section 1200 feet deep. This is no fake; I own the land. PHONE 1883. 15 See ENRIGHT, 105 S. Broadway.

WANTED — DRILLER WHO IS ABLE TO drill an oil well by contract and put up bond.

## ASSAYING

WADE & WADE CO., 212 E. FIRST. Assaying, analysis, cement tests, etc.

IRVING & CO., GOLD REFINERS AND Assayers, cash for sediion. 128 N. MAIN ST.

BAVERSTOCK & STAPLES, 222 W. FIRST. Assayers. Properties sampled. No students.

## Schools and Colleges

INFORMATION BUREAU of THE TIMES BUILDING. OPEN DAILY 9 A.M. to 6 P.M.

### Marlborough School for Girls

925 W. 23d Street.

Second term opens February 9th.

Outdoor study, gymnasium, tennis, basketball. Pupils under fourteen not admitted. References from school last attended absolutely necessary if pupil is unknown to the principal. Certificate admits to college.

MRS. GEORGE A. CARWELL, Principal. MARLBOROUGH PREPARATORY SCHOOL. 628 West Adams street.

Girls under 14 years old. New building with requisite equipment, containing classrooms, gymnasium and dining-room. Large and secluded playgrounds, tennis, swings, croquet, basketball. Summer school, providing pleasant home with chaperonage for girls and young ladies. Instruction given in all English branches, preparatory to college entrance. French, German. New catalogues.

MISS IDA B. LINDLEY, Principal.

### Occidental

College Academy School of Music

Classical, Scientific & Literary. Liturgy-Musical Courses. Of High School Grade. Prepares for Occidental or any College or University. Theory, Instrumental, Vocal

First Semester begins September 12th, 1906. Office hours 9 to 12 a.m., except Sunday. Address John Willis Baer, L. L. D., President. Telephone 20162. East 7.

Girls' Collegiate School. (Casa de Rosas) Adams and Hoover streets.

Fall term opens Sept. 27 Resident and day pupils. Certificate admits to College. Twelve years graded courses. Music, Art, Gymnasium. Tennis, basket ball courts. Fourth build ing ready in September

Alin K. Parsons, Jeanne W. Dennen, Principals.

### Boynton Normal

prepares teachers for certification. Examination in this city Sept. 3. Enter now. Office 535 Stimson Blk., 3rd and Spring sts., with Boynton & Esterly California Teachers' Agency. Established 1889. About 2000 teachers located on Pacific Coast. Teachers supplied for all school positions. Both phones.

### The Brownsberger Shorthand School

The Largest Business College in Los Angeles

Delightfully cool and pleasant. F. BROWNSBERGER, Pres.

### Increase Your Sales

Add to Your Bank Account

We will show you how.

Sheldon, Republic Bldg., Chicago

Spencer S. Cole, Agent, 513 Ley Bldg.

### Los Angeles Military Academy

Commonwealth avenue. Summer school now open. Common school branches and special subjects. Coaching backward pupils to make public school grades. Music, drawing, military drill, business subjects, new gymnasium, splendid swimming bath, largest campus, large cool school rooms. Just the place for a boy to spend a comfortable and profitable summer. Call or write Walter J. Bailey, A. M., Principal. 'Phone Main 1556.

### Cumnock School of Expression

Summer Work Begins July 9 1906-7 Catalogue Now Ready 1500 South Figueroa Street

Miss de Laguna and Miss Vance's School For Girls

THE WESTLAKE SCHOOL. Beautiful situation. Accredited to leading colleges. 617 S. Alvarado st. Main 4650. Home 50158.

BOONE'S UNIVERSITY SCHOOL For Boys, BERKELEY, CALIFORNIA, Will commence its 25th year Aug. 6th. Apply for Catalogue

### College of Fine Arts U.S.C.

At beautiful Garvanza. SUMMER CLASS NOW OPEN.

HARVARD SCHOOL (Military) Summer session opens Monday, June 25, and the regular school year, Wednesday, September 19. Grenville C. Emery, Litt. D., Head Master. Send for illustrated catalogue. 'Phone 24553.

SOUTHERN CALIFORNIA Business College AND GRAHAM SCHOOL OF SHORTHAND, 636 S. GRAND AVE. LOS ANGELES, CAL.

## Special Tract Directory.

### Brentwood Park

THE ARISTOCRATIC HOMESITE OF AMERICA

BARLOW & BRAGDON

R. W. Hellman Bldg.

Main 1770 Home 690

WANTED—A lady or gentleman to sell beautiful lots in a new subdivision; big commission; no experience necessary. Inquire of BOYER & LITTLEPAGE, 403 Stimson Blk., or HIGHT & HIGHT, 137 West Ocean Front, Long Beach.

### Fifth Street

Fourth, Sixth and Central Ave.

We have some choice buys.

R. A. ROWAN & CO.

H. W. Hellman Bldg.

Our Rental Department for business locations has on its list the place you want.

### Robt. Marsh & Co.

Main Corridor—Ground Floor H. W. Hellman Building Both 'Phones Ex. 175

### See Newport Beach

AND

The Pacific Electric Subdivision before deciding on a beach home. Newport Beach Co., Newport Beach, Cal., and 720 Pacific Electric Bldg., Los Angeles, Cal.

WANTED HOUSES TO RENT

We have applicants ready to take furnished or unfurnisher houses.

REALTY TRUST CO. OF LOS ANGELES. 129 South Broadway.

### Forest Heights Tract

End of Brooklyn-avenue car line. Choice close-in residence subdivision, on high ground. $425 and up. Terms.

A. B. C. CO., Tract Agents, Boyle 1102.

STONE & BLADES, Owners. 116 Henne Bldg.

### Ramona Acres

Acres homesites $625 up. 15 minutes from business center. Graded streets, sidewalks, gas, electricity, telephones.

EMERSON REALTY CO. 301 302 Delta Building

For Business Property See R. A. ROWAN & CO. H. W. Hellman Building

### Vermont Avenue Square

The Southwest corner Vermont and Vernon Avenues. The largest and choicest subdivision in the southwest.

Large Lots $650 and Up

S. J. White & Co., 416-417 Huntington Bldg. Leo. J. Maguire & Co. 305-30 F. P. Fay Bldg. Wright & Callender Co. 319-323 S. Hill St. Fox & Wilson, 403 F. P. Fay Bldg.

### Inner Harbor Tract

LOTS $325 TO $500

Butters & Paul Investment Co., 215 E. Ocean Ave., Long Beach. 317 O. T. Johnson Bldg., L. A.

### Lawndale Acres

on the Redondo Electric Line ACRES AND HALF ACRES Half acres $250 up. $25 down, $10 a month.

E. L. Hopper & Son—Owners 404 Laughlin Building 315 South Broadway

### S. Vernon Ave. Tract

Lots 50x143 feet—$550—on 2 car lines. 20 minutes out. Easy terms. Substantial improvements.

ROBT. MITCHELL CO. OWNERS 508 SOUTH BROADWAY

ONLY $50 AND UP

$5 Down, $1 a Week. No Interest. No Taxes.

Free tickets at our office, 103 W. Sixth st.

PRUDENTIAL IMPROVEMENT CO. So's Agent. LOTS AT WATTS

### Miramonte Park

An extension of the widely-known and universally popular

Miramonte Tract

Same Advantages—Same Improvements. RUFUS P. SPALDING, Owner, 215 H. W. Hellman Building. Phones, Home 6961, Sunset Main 3004.

PALISADES

The finest property between Hollywood and the sea. Consistent prices. A. C. DEZENDORF, R. B. DICKINSON, Both Phones 88. 331 S. Hill St.

### NAPLES

A. M. & A. C. Parsons, SOLE AGENTS.

Pacific Electric Bldg. Ground Floor. Main 1866. Home Phone 882.

Woodbury Business College

809 S. Hill St., Los Angeles.

L. A. BUSINESS COLLEGE 417 WEST FIFTH ST.

YALE SCHOOL

T. G. Adams, A.B., head master (Yale.) Boarding and day school for young men and boys. Fine gymnasium. Summer session. Illus. Catalogue. 'Phone Main 6336. 209 N. Union ave.

AT LONG BEACH, a good BUSINESS COLLEGE with special advantages in academic subjects, music, elocution, languages, etc. Board at low rates. Catalogue and souvenir booklet free. LONG BEACH BUSINESS COLLEGE, Long Beach, California.

### HILL STREET PROPERTY

We advise that you buy it.

WRIGHT & CALLENDER CO. 319-323 South Hill Street

ALHAMBRA ACRES

Northup & Peck 8 E. Main St., Alhambra

L. A. Office—H. W. Stanton, 221 Citizens' Bank Bldg. 3rd and Main Sts.

### Del Mar Tract

Big Profits if You Get in Quick

B. I. HENDERSON Sole Agent 715 O. T. Johnson Bldg. MAIN 5069 HOME 9029

### Farm Lands

On the installment plan. Set to Alfalfa. We care for it and give you half the crop. $100 down buys ten acres. No interest, no taxes.

The Miller-Pike Land Co. 414 W. Seventh St., Los Angeles, Cal. VENICE, CALIFORNIA.

### Wilshire-Harvard Heights

All In The City

On the great 120-foot thoroughfare. Phone for maps or appointments.

E. A. FORRESTER & SONS, INC., 342-3-4 Douglas Bldg.

Accurate city pocket map free. Home 1268.

### Wanted....

Iowa Property

Choice alfalfa and English walnut acreage to exchange for good Iowa property.

MORRIS H. WILSON & CO., 401 Pacific Electric Building. Home 7202.

Don't fail to visit SUNSET BEACH the home beach

Hall-Armitage Company General Sale Agents 634 Douglas Building

### Venice Gateway

A lot here is inexpensive now, yet its future is certain to be great. Lots $500 and up

M. J. NOLAN 228 WEST SECOND STREET BOTH PHONES 1609

### Home Building Lots

On the south slope of Signal Hill, 50 feet frontage, fine view of ocean and city; lies across the street from finest show place on the slope. Prices $300 with $10 down and $10 a month.

See H. L. ENLOE, 229 Pine avenue. With Walker Real Estate Co. Long Beach.

### El Pizmo Beach

The Automobile Beach

Thomas S. Wadsworth 310 Douglas Bldg.

GEO. E. HART, President. LOUIS EVANS, Vice-Pres. and Mgr. WALTERS BRUSH, Sec. and Treas. Population Los Angeles 1,000,000 (1920.)

Union Realty Co., Inc.

Real Estate, Loans and Insurance, 125 S. Spring Street, Los Angeles, Cal. City, beach and country property. Phones Main 1750, Home 5214.

"Better See Briggs" About Real Estate.

THE BRIGGS CO. 224 S. Broadway

### Huntington Beach..

The Best Place in Southern California to buy property for Home or Profit.

Huntington Beach Company 33 ? EYNNE BLDG.

Buy a lot on beautiful

Hidalgo Avenue

Grand Boulevard, Alhambra Park Tract. Free tickets of T. Wiesendanger, 207 South Broadway.

### "Cliffton By the Sea"

The Real Newport of the West

W. M. GARLAND & CO. 324 Pacific Electric Bldg. JOHN D. FOSTER & CO. 221-222 Douglas Bldg.

### English Classical School

FOR GIRLS

154 S. Euclid Avenue, Pasadena, Cal. Outdoor study, gymnasium, tennis, horseback riding. Certificate admits to college. Anna B. Orton, Principal. Home 696. Fall term begins Sept. 27.

THE McCARTHY CO. INCORPORATED

Homes For All GREATER Los Angeles TRACT

MAIN OFFICE, 203 NORTH BROADWAY

We make a specialty of ACREAGE PROPERTY with water.

See Us Before You Buy.

F. H. BROOKS COMPANY. 215-216 Courier Bldg. 212 W. Third St.

J. FRANK BOWEN

Owner of 12 big tracts LOTS $400 up. Easy Terms

439-40-41 Douglas Building Third and Spring streets

SALT LAKE R. R. TRACT

Its growth has been fast but substantial. Lots $550 and up. $20 down and $10 per month.

STRONG & DICKINSON Second and Broadway Phones 1273


## MRS. HARTJE IS NOT SURE.

*Believes Letter Forgery May Have Deceived Her.*

*Madine Will Not Prosecute Prying Detective.*

*Imposition on Court May Lead to a Fine.*

[BY THE ASSOCIATED PRESS—P.M.]

PITTSBURGH, July 11.—The handwriting experts, David N. Varvalho of New York and Marshall D. Ewell of Chicago, were closeted for several hours today with Mrs. Hartje, the defendant in the divorce case, and Thomas Madine, the coachman co-respondent, examining the forty letters alleged to have been written to Madine by Mrs. Hartje. Madine said he would not make an information against Detective Craig, who it is alleged, broke open his trunk and carried off letters and papers.

LEAVES IT TO COUNSEL.

"I have left everything," said he, "in the hands of the attorneys," referring to counsel for Mrs Hartje, "and it rests with them."

Not to be outdone by the defense, the attorneys for Hartje have had the famous letters photographed and have prepared charts three feet in height.

An effort will be made, it is said, to prove that Mrs. Hartje was deceived as to her own handwriting by the cleverness of the alleged forger. Contempt proceedings, it is asserted, will be urged if it is proved that the court has been imposed upon. Friends of Hartje's attorneys say that if this is true, the lawyers have been imposed upon also and are innocent of knowledge of the alleged forgeries.

FREEMAN TAKES DEPOSITIONS.

During the day a number of depositions from witnesses for Mrs. Hartje were taken in the office of Attorney Freeman, one of her counsel.

All sorts of rumors concerning these depositions were current and they are said to be of the highest importance.

This move on the part of counsel for the respondent has caused much speculation and is believed to be the last of the evidence which will be used to contradict that of the witnesses for the libellant in the case.

The greatest caution was observed while these depositions were being taken. Detectives and guards stood about the entrance to the office, and all but those summoned as witnesses were warned away.


Auctions.

## Auction

83 Head Cows and Horses

At Geo. Cordell's Dairy, 2 miles N.W. of LONG BEACH

Corner State St. and Pico. Take Long Beach Electric Cars to State St.

Thursday, July 12th At 10 A. M.

Teams in Waiting. Dairy ½ mile west of American Ave.

80 head fine milk cows, mostly Holsteins and Durhams, a few fine Jerseys, all large cattle, big milkers and test high, in first-class condition, nearly all fresh by day of sale. This herd is without question one of the finest in Los Angeles county, and purchasers looking for first-class dairy stock cannot afford to miss this sale.

3 head good all-purpose horses, 1100 pounds each.

20 tons barley hay in stack.

Implements—Plows, mower, rake, milk wagons, single and double harness, aerator, milk tank, hog wire, etc., etc.

Terms—8 months' time will be given with note and approved security; 5 per cent. discount for cash.

Having sold my ranch, I am obliged to close out all my dairy stock, and everything will go to the highest bidder without reserve or limit. Free lunch at noon. GEO. CORDELL, Owner.

RHOADES, REED & RHOADES, Aucrs., 730 S. Spring St.

## Auction

FRIDAY & SATURDAY, July 13 & 14

10 a.m. and 2 p.m. each day.

43 West Colorado Street, PASADENA

We are pleased to announce that we will close out at public auction the new $10,000 stock of fine furniture and carpets formerly owned by Brown & Sutliff, consisting in part of mahogany, oak and maple bedroom suites, odd dressers and commodes, upholstered parlor pieces, chiffoniers, rockers and chairs, extension tables, many fine mahogany pieces, velvet, body Brussel's, Axminsters, Tapestry and Smyrna carpets, rugs and art squares, enameled iron and brass beds, portieres, drapes, etc., etc., in fact a full and complete stock of household furnishings. This will be an unusual opportunity to furnish your home with entirely new and elegant furniture at your own price, as this entire stock must and positively will be sold to the highest bidders for cash, without reserve or limit.

RHOADES, REED & RHOADES, Office: 730 S. Spring St. Los Angeles. Auctioneers.

## Auction

OF HIGH GRADE FURNITURE

Friday, July 13th At 10 a. m.

At 1918 Loveland avenue, near Washington street, comprising quartered oak and mahogany center tables and rockers, new Axminster and Brussels carpets and rugs, ladies' writing desk, bookcases, handsome bird's-eye maple and quartered golden oak dressers, chiffoniers, handsome enamelled beds, bedding, curtains and drapes, polished golden oak extension table, with chairs to match; refrigerator, gas range, kitchen utensils, etc. C. M. STEVENS, Auctioneer. Office 203 Tajo Building. Both phones.

## Auction

Thursday, July 12, 10:30 sharp, at 823 South Main, restaurant and lunch counter, consisting of tables, chairs, counter, stools, linoleum, gas range, gas plate, ice box, cash drawer, kitchen tables, dishes, cutlery and glassware. Full line of cooking utensils. Sale positive, no reserve. R. N. KEMP, Auctioneer.

Thos. B. Clark AUCTIONEER

133 South Broadway

Red 2272 Home 1907


## STEAMER TAKES FIRE AFTER STRIKING BANK.

[BY THE ASSOCIATED PRESS—P.M.]

LACROSSE, (Wis.) July 12.—The steamer Quincy of the Diamond Jo line struck a bank in the darkness near Trempeleau, Wis., at 10:20 o'clock last night, and then caught fire. It is believed that the majority of the 200 passengers on board were saved. Only one drowned is definitely known, that an infant which was washed from its mother's arms.

At 1:20 o'clock this morning, a belated train brought sixty passengers, who were on the boat, to this city. Accounts given by them of the disaster do not include positive statements as to the drowning, but it is thought that comparatively few met death. All communication with the village of Trempeleau is cut off and information relative to the accident to the steamer is obtainable only through the stories told by passengers and meager reports received at the railroad offices.

At about 10:30 o'clock, the steamer, plying up-river, struck a bank. At the time, it is said, the boat carried no searchlight. One passenger says he saw a babe washed overboard from its mother's arms. The boat is sinking, though not in deep water. It caught fire immediately at the collision with the bank.

The lifeboats were gotten out, and the passengers were taken off before the flames gained any considerable headway.

Rescue work was effectively done by the crowded roustabouts of the craft. When it became apparent that the boat would have to be abandoned, the steamer was forced onto the bank by the powerful engines, the prow literally creeping up the steep bank. Tied to a tree, the burning steamer was held while the roustabouts took people off the stern in boats. Others jumped off in the dark, and it was not until half the people were off that the powerful searchlight was put in running order, throwing the scene into bright light.

For the reason that part of the passengers rescued stayed at Trempeleau and some went to Winona, Minn., while others came to La Crosse, it was impossible to say whether any were missing.

## FIVE PEOPLE KILLED IN TROLLEY WRECK.

[BY THE ASSOCIATED PRESS—P.M.]

BUFFALO, July 11.—A train of trolley cars, west bound from Lockport, on the lines of the International Railway Company, tonight ran into an open switch at a siding just east of Martinsville and crashed into a trolley freight motor and a train of seven freight cars, which were lying on the siding waiting for the passenger train to go by. Five passengers were killed outright and a score injured, some of whom may die.

List of dead:

JOHN BITTLEMAN, motorman, Lockport, N. Y.

CHARLES T. HUTCHESON, negro.

MRS. HENRY EITTEL, Buffalo. Her 6-year-old son.

Unknown girl, 18 years.

The most seriously injured are:

THEODORE NESTMAN, Buffalo; head injured, hand crushed.

DR. E. A. WIELAND, Buffalo, head injured.

H. J. WALZ, Buffalo, head injured, arm broken.

MRS. EMMA K. MALONEY, Buffalo, internal injuries.

MRS. VIRGINIA SANDERSON, Buffalo, internal injuries.

MRS. J. D. HEATH, Niagara Falls, internal injuries.

LEE JOHNSON, motorman, both legs crushed, probably die.

The switch into the siding was closed, and the passenger cars took the turn and crashed upon the freight engine. There were about forty persons on the two cars, and most of them were killed or injured. The motorman of the fast passenger coach was killed, and late tonight his body was still in the wreckage. All the wreck victims will probably recover with the exception of Motorman Johnson.

The passenger cars were going at a high rate of speed when the accident occurred and the impact was terrific. The foremost car was utterly demolished. The wedge-shaped end of the freight motor cut it in half, and the rear car completed the work of destruction.

## "HOLY KICKERS" BAFFLE POLICE.

HOLD HIGH CARNIVAL IN AZUSA STREET UNTIL MIDNIGHT.

**Authorities Put Stop to High Kicking Feats of Women, but Have Not Been Able to Break Up Meetings. Frenzied Woman Embraces Man on Street.**

In a low, whitewashed room possibly forty feet square, the "holy kickers" are holding forth every night at No. 312 Azusa street. The meetings open at 7:30 o'clock and last until midnight.

Sometimes when the spirit moves the Kickers the meetings do not close until long past midnight. Every night the dirty room is crowded with a motley throng of negroes and whites.

This crowd of "holy kickers" has been giving the police a great deal of trouble of late, but so far they have managed to keep out of jail. Every few minutes during the meeting some "brother" or "sister" gets a touch of the pentecost and they immediately begin to "speak with tongues," as they claim.

While some bark like dogs, others shriek all manner of strange words which mean nothing, and all the time the kickers who are "coming through" and are about to be sanctified beat a tattoo on the floor with their heels.

HIGH KICKING CONTEST.

The police have been watching the place closely of late and a report made last night to the captain states that on Tuesday night the kickers were having a high time.

Several women spent at least a part of the night lying flat on their backs on the dirty floor of the room, each endeavoring to kick her heels higher in the air than the others. As a result the fanatical and almost hysterical females were practically standing on their heads in the midst of a large audience.

As such exhibitions are not allowed even in the tough resorts in the city, the police were forced to call a halt to this part of the "holy kickers'" rites. When the women were forced to desist they became wildly hysterical and screamed and preached until they sank exhausted and nearly unconscious to the floor.

KICKER EMBRACES AUTOIST.

After the meeting broke up, half an hour after midnight, one of the leading workers in the kickers' organization ran amuck on the street. She was still in a frenzy when she left the meeting place and chancing to see a man alight at the curb on Crocker street from an automobile, she rushed up to him and, throwing her arms around his neck, declared that he was hers, that she loved him and that he was a sinner and must confess his sins.

The man believed the woman insane, and tried to shake her off, but she held to him and tried to force him to kneel on the sidewalk and confess his sins and be saved. By violently jerking away the man freed himself and managed to escape in the automobile. Witnesses of the incident reported it to the police.

The "holy kickers" present a problem which the local police department has not as yet been able to solve. Every night worn-out kickers and shouters are seen stretched out on the dirty floor of the meeting room apparently unconscious and the meeting goes on just the same, those who still have breath jumping, kicking and making the night hideous with their yells and squeals.

BURGLAR MAKES RICH HAUL.

**Boldly Enters Apartments of Miss Ida Franks, and Escapes With $300 and Watch.**

A daring and resourceful burglar made a rich haul at midnight last night in the apartments of Miss Ida Franks, No. 322 North San Pedro street. The intruder entered one of the two rooms of the apartment by way of a side window, ransacked the bureau drawers and left with $300 and a gold watch, turning the trick in less than five minutes.

The man had evidently "spotted" the place and awaited his opportunity. When Miss Franks left her bedroom and walked into the sitting-room the burglar slipped in through the window and locked the door between the two rooms, then searched the place.

In about five minutes Miss Franks discovered that the door was locked and immediately thought of burglars.

When the door was forced it was found that in the few minutes the intruder had been in the room he had ransacked it thoroughly and taken everything of value with him.

## MAKES LOANS IN WIDE RANGE.

EQUITABLE POLICY NOW BENEFITS MANY STATES.

**Half a Million Comes to Los Angeles as Result of Plan of New Management to Make Investments Where Holders Reside to a Large Extent—Arrangement Is Popular.**

[BY DIRECT WIRE TO THE TIMES.]

NEW YORK, July 11.—[Exclusive Dispatch.] In conformity with the policy of the new management to invest the funds of the society in the sections of the country which produce the premiums, so far as it can profitably be done, the Equitable Life Insurance Company, is making large investments in real estate mortgages in the Far West, Middle West and South, as well as in the North and East.

One loan for $500,000 in Los Angeles was made today. Other large loans which have been made recently are $500,000 in Kansas City, $275,000 in Norfolk, Va., $95,000 in Dallas, Tex., $495,000 in Pittsburgh, $100,000 in St. Louis, and $300,000 in Philadelphia.

HORSE RUNS ON BRIDGE TIES.

**Wild Steed Rushes Across River Structure and Makes No Missteps in Flight.**

Runaway horses have from time immemorial performed all sorts of strange feats, from plunging into store show windows to trying to jump over a moving street car, but it had remained until yesterday for a wild steed to rush across a railroad trestle without losing any time by missteps or receiving any injury by striking against the trestle timbers.

The horse is owned by N. C. Cain of No. 1940 Clinton avenue, who, while the steed was attached to a buggy, tied the animal to a post in front of the East Side Brewery. A noise frightened the horse, and he broke away, kicking the vehicle loose in his mad flight.

The animal ran to the Southern Pacific bridge across the river west of Buena Vista street and rushed pell-mell across on the ties, being caught after he had gotten safely across. The buggy was partly demolished, but the horse showed no signs of his perilous trip.

THROWING OUT TRADING STAMPS

The Retail Merchants' Exchange and the Retail Grocers' Association will hold their regular meetings jointly tonight at No. 2112 East First street, in conjunction with the merchants of Boyle Heights, to discuss the trading stamp nuisance and to take steps toward the organization of Boyle Heights tradesmen into an association for concerted action against the evil.

Secretary Paulding reports that the campaign against "something-for-nothing" schemes is making good headway in the city, and that eighteen Central-avenue merchants have ceased using stamps and paying tribute to the parasites on trade.

## FEAR RISING OF RAND'S BLACKS.

[BY THE ASSOCIATED PRESS—P.M.]

JOHANNESBURG (Transvaal) July 11.—The disquieting rumors that the blacks of the Rand contemplated an uprising July 17 are borne out by the fact that native servants have warned their mistresses to retire to places of safety.

Similar rumors have been circulated in the street, but the police ridicule them. However, much anxiety is expressed.

# THE CITY IN BRIEF

## NEWS AND BUSINESS.

**Alumni Banquet.**

University of California Club members will hold their July banquet, Saturday at 12 o'clock, at the Bristol.

**Industrial Lot Sold.**

W. B. Merwin & Co. have sold for A. O. Newton, a lot 70x160 feet, vacant, on the south side of East Seventh street, near Santa Fé avenue, for $11,500.

**Patriotic Women Meet Tonight.**

Camp Roosevelt Auxiliary No. 5, United Spanish War Veterans, will hold a meeting at 8 o'clock this evening in the hall at No. 220½ South Main street. A cordial invitation to attend is extended to relatives of enlisted soldiers or sailors of the Spanish War and to all nurses or women engaged in relief work.

**Injured in Car Accident.**

Mrs. J. C. Anderson, sister-in-law of E. L. Doheny, was injured yesterday in a car accident at Buena Vista and College streets. The carriage, owned by Mr. Doheny, was wrecked, and the colored coachman was severely bruised. According to the coachman, the horse became unmanageable and dashed in front of a University-Garvanza car. Mrs. Anderson was taken to her home, No. 124 East Avenue 40.

**Uncle Sam's Rented Quarters.**

The supervising architect of the Treasury Department at Washington yesterday made contracts for rented quarters for government offices in Los Angeles as follows: With J. B. Winston, agent of the estate of Simon A. Bradbury, quarters in the Tajo building at $265 a month to June 30, 1907; John Brookman, building occupied as a postoffice at Seventh street and Grand avenue, for the year ending June 30 next at $10,000.

**Relieving Suffering Animals.**

At a meeting yesterday of the directors of the Los Angeles Society for the Prevention of Cruelty to Animals the following report of work accomplished the past month was read: Complaints received, 101; investigated, 178; animals examined, 381; relieved, 114; destroyed, 90; suspended from labor, 66; warnings and reprimands, 32; arrests, 14; convictions, 8; acquittals, 2; dismissal, 1; cases pending, 3; trials, previous arrests (convictions) 3.

**For Clerk and Carrier.**

The United States Civil Service Commission announces an examination to be held on the 28th inst., for male clerk and carrier at the Los Angeles postoffice. As the commission has been unable in the past to supply this office with enough eligibles for its needs, it urges qualified persons to take the examination. Salaries range from $600 to $1000 a year for eight hours' work, with good chance for advancement. Application blanks can be had at room 25, postoffice.

**Woman Falls Unconscious.**

Mrs. H. D. Dresser of Ocean Park, a sufferer from heart trouble, fell unconscious in an alley near Seventh street and Gladys avenue at 9 o'clock last evening, as the result of running against an old buggy which she did not see in the darkness. She is visiting for several days with Mrs. H. F. Ewing of No. 733 Gladys avenue, and the latter was watching Mrs. Dresser go through the alley on her way to board a street car. Mrs. Ewing rushed to her friend's side and called for aid. Mrs. Dresser was carried to the house and soon revived.

**Admission Will Be Free.**

Homer L. Castle, an attorney of Harrisburg, Pa., and who took an active part in the crusade to overthrow the political bosses of the Keystone State, will deliver an address before the Chautauqua assembly in Long Beach at 3 o'clock this afternoon. His theme will be "Civic Righteousness." Admission will be free, a number of leading temperance men of Los Angeles having subscribed the money to insure the doors being open to all who may care to hear the address. Today will be celebrated by the Chautauqua as "temperance day."

**Funeral of George Arnott.**

Many men, prominent in all walks of life, attended the funeral yesterday of George Arnott, the services being held at the Arnott residence, No. 737 Burlington avenue, Dr. William Horace Day of the First Congregational Church officiated and the active pallbearers were A. P. Fleming, T. W. Phelps, Dr. M. N. Avery, A. W. Gump, John T. Rowntree and William M. Miller. The deceased business man was president of the Credit Mens' Association, and the organization appointed the following-named honorary pallbearers, Frank Simpson, C. A. Parmelee, W. F. Bosbysell, E. J. Levy, Herman Flatau, G. Witherspoon, Newell Mathews and B. Hayman. Members of the Union League, Y.M.C.A., the Chamber of Commerce and other prominent local bodies were present. Interment was at Evergreen Cemetery.

## BREVITIES.

Fiesta Souvenir Book. Thirty full page illustrations. All the magnificent night electrical floats and the handsomest of the floral parade features are published in this fine Fiesta Pictorial Souvenir, printed on the best paper. Ready for delivery at The Times Job Office, 110 North Broadway. On sale at all bookstores and news stands. Price 25 cents.

$3 to $5 eye glasses and spectacles at $1.50; best A1 crystal reading lenses in a ten-year gold-filled frame, fitted to your eye by graduate State registered optician for only $1.50. Satisfaction guaranteed. Consultation free. Clark's, 351 S. Spring st., near 4th.

Oakland office Los Angeles Times, 578 Broadway. Telephone Oakland 7467. Arthur L. Fish representative. Advertisements and subscriptions received. Copies of The Times on file.

Big pictures today at half price. Our stock must go, as we are closing out our business. The McClellan-Kanst Co., 111 Winston st., below Main between 4th and 5th.

Cumnock summer term now open. Reading, voice, expression. Children's classes. Catalogue. 1500 Figueroa st.

Giving away paint, 1 can to each person. Bring along this adv. to U. R. Bowers & Son, 942-44 S. Main st.

Osteopath—Dr. Locke—Grant Bldg.

Furs. D. Bonoff, furrier, 212 S. B'way.


**Connell, Unterkircher, Crawford.**
Undertaking Co., 1051 South Grand avenue. Phones 6012. Main 8218. Lady attendant.

**Peck & Chase Co., Undertakers.**
423 S. Hill. Both phones 61. Lady attendant.

**Pierce Bros. & Co., Undertakers.**
359 S. Flower. Tel. M. 1227. Lady attendant.

**Choice Cut Flowers.**
A large variety of floral designs can be secured from J. W. Wolfskill, No. 219 West Second street.

**Salt Lake Transfer Co., 217-19 East**
First st., will check baggage at your residence at any point. Both Phones Ex. 751.

**Baskerville Audit Company.**
715 Fay Bldg. Home 2975. Main 6357.

**Bresee Bros.' Co., Undertakers.**
Removed to 855 S. Figueroa st. Lady attendant; private ambulance. Telephones, Main 243, Home 2267.

**Orr & Hines Co., Funeral Directors.**
Have moved to their new building, N.E. corner 10th and Flower. Both phones 48. Lady Assistant. Private Ambulance.

BEECHAM'S Cold Cure, guaranteed cure in twenty-four hours. Sun Drug Co. (2 stores.)


## PERSONAL.

C. L. Jones, a cattle raiser of Modesto, is registered at the Lankershim. Mr. Jones made the trip from Modesto to this city by automobile.

Rev. Frank U. Bugbee of Christ Church, Alameda, after a year's absence, is here on a vacation at his home, No. 2915 South Figueroa street.

B. Becerra of Mexico City, accompanied by his son and two daughters, arrived in the city yesterday. They will remain at the Lankershim several days.

H. M. Byllesby, J. J. O'Brien and R. G. Hunt, prominent engineers of Chicago, stopped off in this city yesterday afternoon for a few hours en route home from San Diego.

A Raymond-Whitcomb excursion party of fifty people from the vicinity of New York and Philadelphia, arrived over the Santa Fé Railroad yesterday. They are quartered at the Angelus, and will proceed to San Francisco tomorrow.

### RECEPTION TO MR. CAWSTON.

The two hundred employés of the South Pasadena ostrich farm, as well as some neighbors and friends, held a reception yesterday afternoon to bid farewell to Mr. and Mrs. Cawston prior to their departure for England. The affair took place on the lawn to the east of the farm. Mr. Vallilly, the new manager of the farm, in behalf of the employés, presented to Mr. Cawston a gold watch, suitably engraved. Mr. Cawston made a feeling response.

### TWENTY-ONE TO DIE.

SALONICA, July 11.—The trial of thirty-five peasants implicated in the murder of twenty-eight Turks, a year ago, ended today. Of the accused, twenty-one were sentenced to death and fourteen were acquitted.

## VITAL RECORD { BIRTHS, DEATHS, MARRIAGES.

### Deaths.

FRANKLIN. Entered into rest, July 10, 1906, at family residence, 233 N. Avenue 22, Dr. De Witt Clinton Franklin, beloved husband of Mrs. Mary Franklin and father of Virgil R., Homer B., Florian H., Chester U., and Mrs. Sadie L. Norton, a native of New Jersey; aged 71 years. Funeral from John S. Paul's parlors, 2031 Downey ave., at 10 a.m. Thursday, July 12. Friends invited to attend. Cremation at Evergreen Cemetery.

FEETCH. Died July 10th, Martin Feetch. Remains at Riedeman and Meyers' chapel, 1430 S. Main. San Diego papers please copy.

ROBINSON. In this city, July 9th, A. G. A. Robinson, aged 47 years. Eldest son of the late G. A. Robinson of Bath, England. Funeral from Church of the Ascension, Brooklyn ave. and Chicago st., Thursday, 3 p.m. Canadian, English and Australian papers please copy.

SENTOUS. Exupere, beloved husband of Anna Sentous, father of Zoe, Alphonse, Frank and Antoinette Sentous, and brother of Louis and Vincent Sentous and Celestine Casaux. Funeral Thursday, July 12, at 1:30 p.m. from funeral parlors of Pierce Bros., 330 S. Flower st. Funeral services will be held at the Cathedral on Main st., at 2 p.m. Interment New Calvary. Friends invited.

SENTOUS. In this city, July 10, Exupere Sentous, aged 47 years. Funeral Thursday, July 12, 1:15 p.m., from the chapel of Pierce Bros. & Co., 330 South Flower. Thence to the Cathedral, Second and Main streets, where services will take place at 2 p.m. Interment, Calvary Cemetery.

LYNCH. In Los Angeles, July 10, 1906, Russella L. Lynch, beloved wife of Walter C. Lynch, and mother of Families Eleanor, Russell, Walter and Edwin Lynch. Funeral Friday, July 13, 1906, 2 o'clock p.m., from residence, 2806 Menlo avenue. Interment Rosedale Cemetery. Friends invited. (St. Louis and Springfield, Mo., papers please copy.)

WAMPOLE. In Monrovia, July 9, 1906, Rebecca Wampole. The funeral services will be held at Breese Brothers' chapel, No. 855 South Figueroa street, today at 4 p.m.

FENGER. In this city, April 10, J. A. Fenger, a native of Sonoma county, Cal., aged 41 years. Funeral today (Thursday) at 10 a.m. from the parlors of Booth & Boylson, No. 829 South Spring street; under auspices of Los Angeles Lodge, No. 99, B. P. O. Elks. (San Francisco papers please copy.)

### Marriages.

WEISSERT-DAVIS. Leo A. Weissert, aged 41, a native of Germany, and Victoria L. Davis, aged 40, a native of New York; both residents of Los Angeles.

SIGLER-NAGEL. Hiram K. Sigler, aged 42, a native of New Jersey, and Bertha Nagel, aged 36, a native of Germany; both residents of Los Angeles.

PFVIRMANN-TARIN. Frank Pfvirmann, aged 21, a native of California, and Stella Tarin, aged 20, a native of Texas; both residents of Los Angeles.

BEACH-HINES. Will W. Beach, aged 23, a native of Texas, and a resident of Ocean Park, and Christianna P. Hines, aged 18, a native of Colorado, and a resident of Santa Monica.

DEUCH-DEVLIN. George J. Deuch, aged 28, a native of Minnesota, and Kathryn A. Devlin, aged 23, a native of California; both residents of Los Angeles.

WHEELER-BLACKMAR. Solomon M. Wheeler, aged 43, a native of Iowa, and Mary I. Blackmar, aged 37, a native of Illinois; both residents of Monrovia.

KANNE-FEGLER. Fred H. Kanne, aged 26, a native of Illinois, and Agnes M. Fegler, aged 19, a native of Illinois; both residents of Los Angeles.

MORNTON-DOPLACE. George E. Mornton, aged 29, a native of Iowa, and Olive Doplace, aged 25, a native of California; both residents of Prescott.

BOWEN-FOWLER. Charles A. Bowen, aged 22, a native of New Jersey, and a resident of Altadena, and Maude E. Fowler, aged 19, a native of Illinois, and a resident of Los Angeles.

HULL-HATHAWAY. Ralph W. Hull, aged 26, a native of Iowa, and Tessie Adna Hathaway, aged 35, a native of Iowa; both residents of Chicago.

MOSHER-MARTIN. George M. Mosher, aged 34, a native of Maine, and May Martin, aged 27, a native of Texas; both residents of Fresno.

DENISON-SAUNDERS. Terence M. Denison, aged 25, a native of Kansas, and Ada B. Saunders, aged 25, a native of Texas; both residents of Los Angeles.

HAYES-MALONEY. John Hayes, aged 51, a native of Pennsylvania, and a resident of Los Angeles, and Nellie M. Maloney, aged 41, a native of New York, and a resident of Ithaca, N. Y.

HOLDER-LAUGHLIN. Morgan A. Holder, aged 34, a native of North Carolina, and Leona N. Laughlin, aged 25, a native of Oregon; both residents of Santa Monica.

MARDLE-LEWIS. Edward D. McArdle, aged 60, a native of Michigan, and Calista L. Lewis, aged 34, a native of Michigan; both residents of Los Angeles.

COWLES-HEFLIN. Ray T. Cowles, aged 21, a native of Kansas, and a resident of Sierra Madre, and Winnie Heflin, aged 18, a native of Missouri, and a resident of Los Angeles.

JOHNSON-HAMKE. Luther E. Johnson, aged 35, a native of Illinois, and Ruth Hamke, aged 40, a native of California; both residents of Los Angeles.

MURRAY-KEVANE. Alexander H. Murray, aged 43, a native of New York, and Katherine R. Kevane, aged 25, a native of California; both residents of Long Beach.

HARRIS-LUCE. William G. Harris, aged 34, a native of England, and Jennie P. Luce, aged 32, a native of Wisconsin; both residents of Los Angeles.

M'GLYNN-OLAGUEZ. James McGlynn, aged 27, a native of California, and Lottie Olaguez, aged 19, a native of California; both residents of San Francisco.

MACKENZIE-COX. Albert R. MacKenzie, aged 22, a native of Colorado, and Martha L. Cox, aged 22, a native of Pennsylvania; both residents of Los Angeles.

GOOKINS-LAUSON. Frank Gookins, aged 28, a native of Indiana, and Susan H. Lauson, aged 21, a native of Michigan; both residents of Los Angeles.

GIRARD-WEST. Louis R. Girard, aged 33, a native of Alabama, and Antoinette C. West, aged 28, a native of Michigan; both residents of Los Angeles.

TWEEDY-RICE. George W. Tweedy, aged 21, a native of California, and Henrietta Rice, aged 20, a native of Missouri; both residents of Rivera.

### Pioneer Funeral Notice.

The Pioneers of Los Angeles county are requested to attend the funeral of our deceased brother Pioneer, Dr. D. W. C. Franklin, from Paul's funeral parlors, 2021 Downey avenue, today at 10 a.m.

J. M. QUINN, Secretary. M. F. QUINN, President.


**Los Angeles Transfer Co., 751-3 South Spring.**
Will check baggage at your residence to any point. Tel. M. 49 or 249. Home 249.

**Dexter Samson Co.**
Undertakers, 1132 S. Flower. Home 613; Sunset 7355. Lady assistant. Private ambulance.

**Robt. L. Garrett & Co., Undertakers.**
Will remove to 1227 South Flower about July 15. Both 'Phones 75.


WEST GATE LODGE, No. 335, F. & A. M., will confer the first degree this (Thursday) evening.
AUGUST WACKERBARTH, Secretary.


MENTHOL Cough Syrup. Best for irritating throat coughs. All Sun Drug stores.

WATCHES CLEANED 75¢ IS YOUR WATCH CONTRARY? Better let the Geneva Expert put it right for you. You can depend on our work. We guarantee every job for a full year and charge the very lowest prices. New Main spring 50c. New Hands 15c. New Crystal 10c. GENEVA WATCH AND OPTICAL CO. 305 S. BROADWAY

THE RELIABLE STORES
The Drink That Keeps You Cool
Our Peerless Brand of CLARET—50c gallon and up. 25c bottle and up
So. Cal. Wine Co.
218 W. Fourth Street
Home Phone Ex. 16. Sunset Main 332.
518 SOUTH MAIN STREET
Sunset Phone Main 6451.

SIEGEL'S—WOMEN'S AND CHILDREN'S WEAR
Myer Siegel & Co.
251-255 SOUTH BROADWAY
"The Women's Wear Specialty House"

Women's Waists
SALE PRICE $2.65
An extraordinary lot to choose from. Made of fine lawns and beautiful batistes, ornate with lace and embroidery motifs, excellent finish and elegant fitting, and these are the "best made" waists, that regularly sell for $3.50, $4.00 and $4.50, are on sale today, only ..... $2.65

Women's Belts
HALF PRICE
A large assortment of belts with some exclusive samples. Priced at half and less than half. In all white and some colors of silver, embroidered lines, tailor-made and of kid.
35c AND 40c WOMEN'S BELTS ..... 20c
65c AND 75c WOMEN'S BELTS ..... 35c
$1.00 AND $1.25 WOMEN'S BELTS ..... 60c
$1.50 TO $2.50 WOMEN'S BELTS ..... 80c
Great savings to be had in our semi-annual women's underwear sale. Prices are from one-third to one-half less than regular on Gowns, Drawers, Corset Covers, Chemise, Skirt Chemise and Petticoats of "Siegel's" make, which is a guarantee of Quality and Reliability.

Kilts For BOYS and GIRLS of 2 to 6 YEARS
Effectively made of exquisite wash fabrics, in all white and beautiful summer shades. Actual $3.50, $4.00 and $4.50 kilt dresses ..... $2.35
SIEGEL'S—WOMEN'S AND CHILDREN'S WEAR

SANBORN VAIL & CO
Artists' Materials
For Oil Paintings, Water Colors, Drawings, Pyrography Outfits, etc.
Sketching Outfits
Everything needed by students and artists. We are headquarters for supplies. Catalogue free.
357 SO. BROADWAY

SCALP TREATMENTS
You will be surprised at the benefit which results from a regular and thorough treatment of the scalp. If you have any ailment of the hair or scalp, you may consult us free of charge.
Bennett Toilet Parlors
N. E. Cor. Fifth and Spring

Incomparable lemonade with egg—at the Big White Onyx Fountain—15c.
BOSWELL & NOYES, Third and Broadway.

'BOUT A BONE AND TAILORING
A very useful thing about an amateur garden is that it is such a nice place for the dog to bury a bone.
The only nice thing about the ready-made suit is that it gives the housewife a fine opportunity to be philanthropic by giving it away.
No man can afford to wear clothing that is made for anybody. It substracts from his individuality. It lessens the force of his personality. There is no doubt about this. Your dress plays a great part in the impression you make on other folks—the first impression, the all important one.
Let us make your clothes to measure—for you alone—cut from fabrics that harmonize with your general make-up as a man.
We make Coat and Trouser Summer Suits to your measure for from $25 to $40.
Brauer & Krohn
Tailors to Men Who Know.
THREE STORES.
126-130 S. Spring, 5th and Spring, and 114 1-2 South Main Street.
Phones—Main 3116 Home 2695.

Smooth running, stylish, comfortable vehicles at factory prices.
We Build, Repair and Refinish.
RUBBER TIRES $12.50 UP.
ADVANCE BUGGY CO.
Factory—3000 Central Ave. and Salesroom 380-386 S. Los Angeles St. Repository South 2189. Home 24786.

The Best Coal and Wood
in any quantity you desire and at lowest prices. Lay in your supply early, so you will be without that worry this fall.
Choice Hay, Oats, and Grain
Constantly on hand. Prompt delivery.
Clark Bros.
1259 So. Figueroa St.
Main 7807 Home Ex. 106

Patent leather Oxfords for Misses and Children—Very dressy.
Our stock of footwear for little folks is just as complete as for grown-ups—which is saying a whole lot.
LE SAGE BROTHERS
433 South Broadway.

BONDS
Our Statistical Department contains reliable data concerning all available investments.
Merchants Trust Company
Capital $350,000.00
209-211 S. Broadway

Delicious Wines
Pure and Healthful Perfection Brew Beer,
95c Doz. Qts.
EDW. GERMAIN WINE CO.,
635 South Main Street

Painless Dentistry
YALE
444 S. Broadway
DENTISTS
Open evenings till 8:30; Sundays, 9 to 12

NEWMARKET
Buy your meats here. We serve you only the best.
522-4 SOUTH BROADWAY

"SOMETHING NEW EVERY DAY."
Jacoby Bros.
331-333-335 South Broadway.
Both Phones 132.

Women's Automobile Apparel—Our New Section
We are now showing on our third floor a complete line of Auto Coats, Dusters—Cotton, Linen, Silk and Rubberized, Leather Trimmed Coats. Prices
$5.00 to $50.00

200 SWELL SUITS
Values Up to $35.00
---Grand Cleanup at
$10

A Sensational Feature of July Cleanups
That's our story today for 200 fine all wool, mixture and Panama Eton and Bolero style suits, now on our half-price racks—but marked for a quick clearance at a price that should put all the wardrobe of every woman who intends to purchase a spare suit to finish up the season with. They are all high grade suits, elegantly tailored and have not been in our stock over sixty days. They are readily at their former prices, viz., $22.50, $24.50, $27.50, $29.50, $32.50, $35.00—but to close them in one day—we say
TEN DOLLARS
A minimum charge for alterations—None sent C. O. D.—No mail orders filled—None charged

35c RIBBONS 12½c
At this price we have placed in one lot many styles of pure silk taffeta, satin taffeta, messaline and satin liberty; all good desirable shades in plain, ombre, two-toned and novelty effects; just the kind for making bows, or can be used for any purpose that ribbon is put to; large range of colors to make your selection from; widths from 2 to 4 inches; worth 35c; special 12½c.

RIBBONS 19c—VALUES TO 75c
This lot includes this season's most nobby styles of dresdens, warp prints, checks, stripes and dots; some on soft, glossy Louisine; others come in bright taffeta, all pure silk, in widths from 3 to 5 inches; this is the best ribbon offer we have given for many months, and will move out quickly; values to 75c a yard. Special 19c.

WOMEN'S NECKWEAR 12c—VALUES UP TO $1
At this price we have bunched about 100 different styles of the season's most wanted shapes in Butcher linen stocks; neatly embroidered; others with dainty tabs of Baby Irish lace. Worth up to $1.00. Special 12c.

$1.50 WHITE HAND BAGS 59c
White linen and duck hand bags mounted on gilt frames with drop handles; fitted with a tiny coin purse; many wanted styles in the assortment, including the new envelope shape and oxford club. Worth $1.50. Special 59c.

$1.00 WOMEN'S BELTS 59c
The wanted kinds, made of substantial silver belting; some are the straight bands, others are the wide crush effects; all embossed in polka dots and floral designs; worth $1.00. Special 59c.

50c AND 75c BACK COMBS 25c
Many styles to choose from; both shell and hand polished teeth; some with tops of gilt; others with the new ball tops set with stones; worth 75c and 50c. Special 25c.

BATH MATS.
In order to close out the entire stock of and chenille mats, we offer them at colors—red, pink, green, light blue and
Size 36x36, value $1.25 for.....
Size 24x72, value $2.25 for.....
Size 36x72, value $2.75 for.....

25c CURTAIN SCRIM 14c.
40 pieces of 40-inch curtain scrim in for side curtains; worth 25c a yard. a yard.

LAWN KIMONAS AND DRESSING SACQUES
Worth to $1.25
A very large assortment to choose from long and short kimonas and dressing sacques come in stripes, dainty patterns in polka rose buds, dotted swiss and plain white flowing sleeves; actually worth up to $1.25 for Thursday 49c.

$1.50 LAWN HOUSE DRESSES
Lawn two-piece suits and house dresses good Bishop lawn; neat serviceable house well made; neatly trimmed; have a deep waist can be used as a dressing sacque; sold at $1.50. Special for Thursday

NURSES' UNIFORMS $1.50
Nurses' uniforms in the regulation variety all sizes; $1.50.

This Store Closes on Saturdays at 12:30 Until Sept. 15th
Bargain Basement Offers Today
Children's White Ribbed Hose
17½c Pair
Ville DE Paris
A. FUSENOT COMPANY, 317-325 S. Broadway
Extending to 314-322 S. Hill Street.
In the Bargain Basement
Ladies' White Duck Hats
75c
Very Stylish

NOTHING COULD BE MORE TIMELY THAN THIS SPECIAL SALE OF
HIGH NOVELTIES IN WASH GOODS
At About HALF PRICE
Just a look at some of these pretty wash stuffs will set you to thinking about planning some additional dresses for this warm weather. This line is especially designed for smart wear toilettes.

35c Instead of 85c
Isn't That Interesting?
We offer today a broken lot of styles, containing some of this season's most attractive designs in high novelties in EMBROIDERED VOILES, and SWISSES, and NOVELTY CREPES. The colors are various, and exceedingly attractive. Choice of the line for 35c yard.

Special Sale of White Dimities
20c and 25c values only..... 15c Yd.
Every woman knows how staple dimity is. At such a price you should buy for future use. Nothing better for infants' wear or waists.

Beautiful Lawns
To close out quickly only, yard..... 10c
Cool, sheer materials, printed in neat floral effects, and staple dots. An excellent bargain for so little money.

New Parasols
The demand continues for plain white or black parasols. We were fortunate in just receiving a late shipment in linen or silk. A special in WHITE LAWN at $2.25. It's a very attractive parasol, being trimmed with rows of tucking and hemstitching alternately. See our NEW BLACK SILK PARASOLS, just opened.

N. B. Blac
DRY G
SPRING AND
KNIT UN
LESS THAN H
800 dozen sample garments fro Mills.
The underwear that fits.
The underwear that's finis
Vests, pants and union su grade.
We've divided the entire marked them thus:
50c to $1.00 Garments 25c
On sale to
Remnants
At H
Our customary July clean-up of sho odd lots of yard goods will take plac may come prepared to encounter be than we've ever offered before. Th ture, about t nt, for r
SILKS
Plai
WA
demand
style amon
fact that they have been cut down proves conclusively that they've Lawns, Dimities, Swisses, M Ginghams, Voiles, Pongees, Gr mercerized materials.
Hundreds of apron and children's Hundreds of modern loom effects
ALL AT EXACTLY HA
WOOLEN GOODS AT HALF
Each color, texture, weight and quality fashion this season has its representat remnants; everything, in fact, from eolienne to the heavier Scotch and there's a length to suit every purpose, skirt, a coat or child's frock here for y
Come tomorrow and let your dollar
Free Victor
HIS MASTER'S VOICE
Th
Comm
If you are vocal and this Victor your friend floor.
PROGRAM
Selection—MIGNON
Trombone Solo—CELESTE AIDA
Selection—FORTY-FIVE MINUTES FROM
Baritone Solo—I'LL BE WAITING IN TH VIEVE
Tenor Solo—I LIKE YOUR WAY
Violin Solo—SERENADE (Moskowski)
Vocal Solo—AWAY ON A HILL THERE
IL BALEN (Il Trovatore)
Violin and Flute Duet—SWEET LONGING
Descriptive—CHUMMIE AND MAGGIE AT
WOODLAND SONGSTERS WALTZ
Tenor Solo—WOULD YOU CARE?
CORNAI'S TU LE PAYS (Mignon)
SPIRITO GENTIL (Favorita)
GEO. J. BIRKEL CO
Victor Headquarters for All of Southern Cal
345-347 South Spring
LATES
ROWNS
RIDGE WORK
—ONLY—
$4.50
demonstrate our painless methods and superior work ality. Come at once and avoid the rush. All work tested the very best that can be had anywhere, no mat how much you pay. Cleaning and examination free
adway Dental Parlors, 452½ S. Broadway
Also opening evenings and Sunday forenoons.
DuBois & Davidson Fur
12-214 West 6th St., between Sprin
"Just Over the Line From Hi and High Prices." "'Nuff Se
ERS & POND PIA
J. B. BROWN MUSIC CO., 648 South

# THE CITY IN BRIEF

## NEWS AND BUSINESS.

**Alumni Banquet.**

University of California Club members will hold their July banquet, Saturday at 12 o'clock, at the Bristol.

**Industrial Lot Sold.**

W. B. Merwin & Co. have sold for A. O. Newton, a lot 70x160 feet, vacant, on the south side of East Seventh street, near Santa Fé avenue, for $11,500.

**Patriotic Women Meet Tonight.**

Camp Roosevelt Auxiliary No. 5, United Spanish War Veterans, will hold a meeting at 8 o'clock this evening in the hall at No. 220½ South Main street. A cordial invitation to attend is extended to relatives of enlisted soldiers or sailors of the Spanish War and to all nurses or women engaged in relief work.

**Injured in Car Accident.**

Mrs. J. C. Anderson, sister-in-law of E. L. Doheny, was injured yesterday in a car accident at Buena Vista and College streets. The carriage, owned by Mr. Doheny, was wrecked, and the colored coachman was severely bruised. According to the coachman, the horse became unmanageable and dashed in front of a University-Garvanza car. Mrs. Anderson was taken to her home, No. 124 East Avenue 40.

**Uncle Sam's Rented Quarters.**

The supervising architect of the Treasury Department at Washington yesterday made contracts for rented quarters for government offices in Los Angeles as follows: With J. B. Winston, agent of the estate of Simon A. Bradbury, quarters in the Tajo building at $265 a month to June 30, 1907; John Brookman, building occupied as a postoffice at Seventh street and Grand avenue, for the year ending June 30 next at $10,000.

**Relieving Suffering Animals.**

At a meeting yesterday of the directors of the Los Angeles Society for the Prevention of Cruelty to Animals the following report of work accomplished the past month was read: Complaints received, 101; investigated, 178; animals examined, 281; relieved, 114; destroyed, 90; suspended from labor, 66; warnings and reprimands, 32; arrests, 14; convictions, 8; acquittals, 2; dismissal, 1; cases pending, 3; trials, previous arrests (convictions) 3.

**For Clerk and Carrier.**

The United States Civil Service Commission announces an examination to be held on the 28th inst., for male clerk and carrier at the Los Angeles postoffice. As the commission has been unable in the past to supply this office with enough eligibles for its needs, it urges qualified persons to take the examination. Salaries range from $600 to $2000 a year for eight hours' work, with good chance for advancement. Application blanks can be had at room 25, postoffice.

**Woman Falls Unconscious.**

Mrs. H. D. Dresser of Ocean Park, a sufferer from heart trouble, fell unconscious in an alley near Seventh street and Gladys avenue at 9 o'clock last evening, as the result of running against an old buggy which she did not see in the darkness. She is visiting for several days with Mrs. H. F. Ewing of No. 733 Gladys avenue, and the latter was watching Mrs. Dresser go through the alley on her way to board a street car. Mrs. Ewing rushed to her friend's side and called for aid. Mrs. Dresser was carried to the house and soon revived.

**Admission Will Be Free.**

Homer L. Castle, an attorney of Harrisburg, Pa., and who took an active part in the crusade to overthrow the political bosses of the Keystone State, will deliver an address before the Chautauqua assembly in Long Beach at 3 o'clock this afternoon. His theme will be "Civic Righteousness." Admission will be free, a number of leading temperance men of Los Angeles having subscribed the money to insure the doors being open to all who may care to hear the address. Today will be celebrated by the Chautauqua as "temperance day."

**Funeral of George Arnott.**

Many men, prominent in all walks of life, attended the funeral yesterday of George Arnott, the services being held at the Arnott residence, No. 737 Burlington avenue. Dr. William Horace Day of the First Congregational Church officiated and the active pallbearers were A. P. Fleming, T. W. Phelps, Dr. M. N. Avery, A. W. Gump, John T. Rowntree and William M. Miller. The deceased business man was president of the Credit Mens' Association, and the organization appointed the following-named honorary pallbearers, Frank Simpson, C. A. Parmelee, W. F. Bosbyshell, E. J. Levy, Herman Flatau, G. Witherspoon, Newell Mathews and B. Hayman. Members of the Union League, Y.M.C.A., the Chamber of Commerce and other prominent local bodies were present. Interment was at Evergreen Cemetery.

## BREVITIES.

**Fiesta Souvenir Book.** Thirty full page illustrations. All the magnificent night electrical floats and the handsomest of the floral parade features are published in this fine Fiesta Pictorial Souvenir, printed on the best paper. Ready for delivery at The Times Job Office, 110 North Broadway. On sale at all bookstores and news stands. Price 25 cents.

$3 to $5 eye glasses and spectacles at $1.50; best Al crystal reading lenses in a ten-year gold-filled frame, fitted to your eye by graduate State registered optician for only $1.50. Satisfaction guaranteed. Consultation free. Clark's, 351 S. Spring st., near 4th.

Oakland office Los Angeles Times, 578 Broadway. Telephone Oakland 7467. Arthur L. Fish representative. Advertisements and subscriptions received. Copies of The Times on file.

Big pictures today at half price. Our stock must go, as we are closing out our business. The McClellan-Kanst Co., 111 Winston st., below Main between 4th and 5th.

Cumnock summer term now open. Reading, voice, expression. Children's classes. Catalogue. 1500 Figueroa st.

Giving away paint, 1 can to each person. Bring along this adv. to U. R. Bowers & Son, 942-44 S. Main st.

Osteopath—Dr. Locke—Grant Bldg.

Furs. D. Bonoff, furrier, 212 S. B'way.

**Connell, Unterkircher, Crawford.**
Undertaking Co., 1051 South Grand avenue. Phones 6012. Main 8213. Lady attendant.

**Peck & Chase Co., Undertakers.**
423 S. Hill. Both phones 41. Lady attendant.

**Pierce Bros. & Co., Undertakers.**
329 S. Flower. Tel. M. 1837. Lady attendant.

**Choice Cut Flowers.**
A large variety of floral designs can be secured from J. W. Wolfskill, No. 219 West Second street.

**Salt Lake Transfer Co., 217-19 East**
First st., will check baggage at your residence at any point. Both Phones Ex. 781.

**Baskerville Audit Company.**
715 Fay Bldg. Home 2975. Main 6357.

**Bresee Bros.' Co., Undertakers.**
Removed to 855 S. Figueroa st. Lady attendant; private ambulance. Telephones, Main 243, Home 45267.

**Orr & Hines Co., Funeral Directors.**
Have moved to their new building, N.E. corner 10th and Flower. Both phones 48. Lady Assistant. Private Ambulance.

BEECHAM'S Cold Cure, guaranteed cure in twenty-four hours. Sun Drug Co. (5 stores.)

## PERSONAL.

C. L. Jones, a cattle raiser of Modesto, is registered at the Lankershim. Mr. Jones made the trip from Modesto to this city by automobile.

Rev. Frank U. Bugbee of Christ Church, Alameda, after a year's absence, is here on a vacation at his home, No. 2915 South Figueroa street.

B. Becerra of Mexico City, accompanied by his son and two daughters, arrived in the city yesterday. They will remain at the Lankershim several days.

H. M. Byllesby, J. J. O'Brien and R. G. Hunt, prominent engineers of Chicago, stopped off in this city yesterday afternoon for a few hours en route home from San Diego.

A Raymond-Whitcomb excursion party of fifty people from the vicinity of New York and Philadelphia, arrived over the Santa Fé Railroad yesterday. They are quartered at the Angelus, and will proceed to San Francisco tomorrow.

## RECEPTION TO MR. CAWSTON.

The two hundred employés of the South Pasadena ostrich farm, as well as some neighbors and friends, held a reception yesterday afternoon to bid farewell to Mr. and Mrs. Cawston prior to their departure for England. The affair took place on the lawn to the east of the farm. Mr. Vallily, the new manager of the farm, in behalf of the employés, presented to Mr. Cawston a gold watch, suitably engraved. Mr. Cawston made a feeling response.

## TWENTY-ONE TO DIE.

SALONICA, July 11.—The trial of thirty-five peasants implicated in the murder of twenty-eight Turks, a year ago, ended today. Of the accused, twenty-one were sentenced to death and fourteen were acquitted.

## VITAL RECORD { BIRTHS, DEATHS, MARRIAGES.

### Deaths.

FRANKLIN. Entered into rest, July 10, 1906, at family residence, 353 N. Avenue 22, Dr. De Witt Clinton Franklin, beloved husband of Mrs. Mary Franklin and father of Virgil R., Homer B., Florian H., Chester U., and Mrs. Radie L. Norton, a native of New Jersey; aged 71 years. Funeral from John H. Paul's parlors, 2031 Downey ave., at 10 a.m., Thursday, July 12. Friends invited to attend. Cremation at Evergreen Cemetery.

PEETCH. Died July 10th, Martin Peetch. Remains at Riedeman and Meyers' chapel, 1430 S. Main. San Diego papers please copy.

ROBINSON. In this city, July 9th, A. G. A. Robinson, aged 47 years. Eldest son of the late G. A. Robinson of Bath, England. Funeral from Church of the Ascension, Brooklyn ave. and Chicago st., Thursday, 2 p.m. Canadian, English and Australian papers please copy.

SENTOUS. Exupere, beloved husband of Anna Sentous, father of Zoe, Alphonse, Frank and Antoinette Sentous, and brother of Louis and Vincent Sentous and Celestine Canaux. Funeral Thursday, July 12, at 1:30 p.m. from funeral parlors of Pierce Bros., 819 S. Flower st. Funeral services will be held at the Cathedral on Main st., at 2 p.m. Interment New Calvary. Friends invited.

SENTOUS. In this city, July 10, Exupere Sentous, aged 47 years. Funeral Thursday, July 12, 1:15 p.m., from the chapel of Pierce Bros. & Co., 816 South Flower. Thence to the Cathedral, Second and Main streets, where services will take place at 2 p.m. Interment, Calvary Cemetery.

LYNCH. In Los Angeles, July 10, 1906, Russella L. Lynch, beloved wife of Walter C. Lynch, and mother of Pauline, Eleanor, Russell, Walter and Edwin Lynch. Funeral Friday, July 13, 1906, 2 o'clock p.m., from residence, 2806 Menlo avenue. Interment, Rosedale Cemetery. Friends invited. (St. Louis and Springfield, Mo., papers please copy.)

WAMPOLE. In Monrovia, July 9, 1906, Rebecca Wampole. The funeral services will be held at Bresee Brothers' chapel, No. 855 South Figueroa street, today at 2 p.m.

FENGER. In this city, April 10, J. A. Fenger, a native of Sonoma county, Cal., aged 61 years. Funeral today (Thursday) at 10 a.m. from the parlors of Booth & Boylson, No. 529 South Spring street; under auspices of Los Angeles Lodge, No. 99, B. P. O. Elks. (San Francisco papers please copy.)

### Marriages.

WEISSERT-DAVIS. Leo A. Weissert, aged 41, a native of Germany, and Victoria L. Davis, aged 40, a native of New York; both residents of Los Angeles.

SIGLER-NAGEL. Hiram K. Sigler, aged 42, a native of New Jersey, and Bertha Nagel, aged 36, a native of Germany; both residents of Los Angeles.

PFVIRMANN-TARIN. Frank Pfvirmann, aged 21, a native of California, and Stella Tarin, aged 20, a native of Texas; both residents of Los Angeles.

BEACH-HINES. Will W. Beach, aged 23, a native of Texas, and a resident of Ocean Park, and Christiana P. Hines, aged 18, a native of Colorado, and a resident of Santa Monica.

DEUCH-DEVLIN. George J. Deuch, aged 29, a native of Minnesota, and Kathryn A. Devlin, aged 23, a native of California; both residents of Los Angeles.

WHEELER-BLACKMAR. Solomon M. Wheeler, aged 43, a native of Iowa, and Mary I. Blackmar, aged 37, a native of Illinois; both residents of Monrovia.

KANNE-FEGLER. Fred H. Kanne, aged 28, a native of Illinois, and Agnes M. Fegler, aged 19, a native of Illinois; both residents of Los Angeles.

MORNTON-DOPLACE. George E. Mornton, aged 25, a native of Iowa, and Olive Doplace, aged 29, a native of California; both residents of Prescott.

BOWEN-FOWLER. Charles A. Bowen, aged 23, a native of New Jersey, and a resident of Altadena, and Maude E. Fowler, aged 19, a native of Illinois, and a resident of Los Angeles.

HULL-HATHAWAY. Ralph W. Hull, aged 26, a native of Iowa, and Tessie Adna Hathaway, aged 25, a native of Iowa; both residents of Chicago.

MOSHER-MARTIN. George M. Mosher, aged 34, a native of Maine, and May Martin, aged 27, a native of Texas; both residents of Fresno.

DENISON-SAUNDERS. Terence M. Denison, aged 25, a native of Kansas, and Ada B. Saunders, aged 25, a native of Texas, both residents of Los Angeles.

HAYES-MALONEY. John Hayes, aged 51, a native of Pennsylvania, and a resident of Los Angeles, and Nellie M. Maloney, aged 41, a native of New York, and a resident of Ithaca, N. Y.

HOLDER-LAUGHLIN. Morgan A. Holder, aged 34, a native of North Carolina, and Leona N. Laughlin, aged 25, a native of Oregon; both residents of Santa Monica.

M'ARDLE-LEWIS. Edward D. McArdle, aged 60, a native of Michigan, and Calista L. Lewis, aged 54, a native of Michigan; both residents of Los Angeles.

COWLES-HEFLIN. Roy T. Cowles, aged 21, a native of Kansas, and a resident of Sierra Madre, and Winnie Heflin, aged 18, a native of Missouri, and a resident of Los Angeles.

JOHNSON-HAMKE. Luther F. Johnson, aged 35, a native of Illinois, and Ruth Hamke, aged 40, a native of California; both residents of Los Angeles.

MURRAY-KEVANE. Alexander H. Murray, aged 42, a native of New York, and Katherine R. Kevane, aged 25, a native of California; both residents of Long Beach.

HARRIS-LUCE. William G. Harris, aged 24, a native of England, and Jennie P. Luce, aged 22, a native of Wisconsin; both residents of Los Angeles.

M'GLYNN-OLAGUEZ. James McGlynn, aged 27, a native of California, and Lottie Olaguez, aged 19, a native of California; both residents of San Francisco.

MACKENZIE-COX. Albert R. MacKenzie, aged 23, a native of Colorado, and Martha L. Cox, aged 22, a native of Pennsylvania; both residents of Los Angeles.

GOOKINS-LAUSON. Frank Gookins, aged 28, a native of Indiana, and Susan H. Lauson, aged 21, a native of Michigan; both residents of Los Angeles.

GIRARD-WEST. Louis B. Girard, aged 32, a native of Alabama, and Antoinette C. West, aged 28, a native of Michigan; both residents of Los Angeles.

TWEEDY-RICE. George W. Tweedy, aged 21, a native of California, and Henrietta Rice, aged 20, a native of Missouri; both residents of Rivera.

### Pioneer Funeral Notice.

The Pioneers of Los Angeles county are requested to attend the funeral of our deceased brother Pioneer, Dr. D. W. C. Franklin, from Paul's funeral parlors, 2031 Downey avenue, today at 10 a.m.

J. M. GUINN, Secretary. M. F. QUINN, President.

**Los Angeles Transfer Co., 751-3 South Spring.**
Will check baggage at your residence to any point. Tel. M. 49 or 249. Home 249.

**Dexter Samson Co.**
Undertakers, 1152 S. Flower. Home 613; Sunset 7255. Lady assistant. Private ambulance.

**Robt. L. Garrett & Co., Undertakers.**
Will remove to 1227 South Flower about July 15. Both 'Phones 75.

WEST GATE LODGE, No. 333, F. & A. M., will confer the first degree this (Thursday) evening.

AUGUST WACKERBARTH, Secretary.

MENTHOL Cough Syrup. Best for irritating throat coughs. All Sun Drug stores.

WATCHES CLEANED 75c
IS YOUR WATCH CONTRARY?
Better let the Geneva Expert put it right for you. You can depend on our work. We guarantee every job for a full year and charge the very lowest prices.
New Main spring 50c
New Hands 15c
New Crystal 10c
GENEVA WATCH AND OPTICAL CO.
305 S. BROADWAY

THE RELIABLE STORES
The Drink That Keeps You Cool
Our Peerless Brand of
CLARET—50c gallon and up. 25c bottle and up
So. Cal. Wine Co.
218 W. Fourth Street
Home Phone Ex. 16. Sunset Main 332.
518 SOUTH MAIN STREET
Sunset Phone Main 6451.

SIEGEL'S—WOMEN'S—CHILDREN'S WEAR
Myer Siegel & Co.
251-255 SOUTH BROADWAY
"The Women's Wear Specialty House"

Women's Waists
SALE PRICE $2.65
An extraordinary lot to choose from. Made of fine lawns and beautiful batistes, ornate with lace and embroidery motifs, excellent finish and elegant fitting, and these are the "best made" waists, that regularly sell for $3.50, $4.00 and $4.50, are on sale today, only ..... $2.65

Women's Belts
HALF PRICE
A large assortment of belts with some exclusive samples. Priced at half and less than half. In all white and some colors of silver, embroidered lines, tailor-made and of kid.
35c AND 40c WOMEN'S BELTS ..... 20c
65c AND 75c WOMEN'S BELTS ..... 35c
$1.00 AND $1.25 WOMEN'S BELTS ..... 60c
$1.50 TO $2.50 WOMEN'S BELTS ..... 80c
Great savings to be had in our semi-annual women's underwear sale. Prices are from one-third to one-half less than regular on Gowns, Drawers, Corset Covers, Chemise, Skirt Chemise and Petticoats of "Siegel's" make, which is a guarantee of Quality and Reliability.

Kilts For BOYS and GIRLS of 2 to 6 YEARS
Effectively made of exquisite wash fabrics, in all white and beautiful summer shades. Actual $3.50, $4.00 and $4.50 kilt dresses ..... $2.35
SIEGEL'S—WOMEN'S—CHILDREN'S WEAR

SANBORN VAIL & CO
Artists' Materials
For Oil Paintings, Water Colors, Drawings, Pyrography Outfits, etc.
Sketching Outfits
Everything needed by students and artists. We are headquarters for supplies. Catalogue free.
357 S. BROADWAY

SCALP TREATMENTS
You will be surprised at the benefit which results from a regular and thorough treatment of the scalp. If you have any ailment of the hair or scalp, you may consult us free of charge.
Bennett Toilet Parlors
N. E. Cor. Fifth and Spring

Incomparable lemonade with egg—at the Big White Onyx Fountain—15c.
BOSWELL & NOYES, Third and Broadway.

'BOUT A BONE AND TAILORING
A very useful thing about an amateur garden is that it is such a nice place for the dog to bury a bone.
The only nice thing about the ready-made suit is that it gives the housewife a fine opportunity to be philanthropic by giving it away.
No man can afford to wear clothing that is made for anybody. It substracts from his individuality. It lessens the force of his personality. There is no doubt about this. Your dress plays a great part in the impression you make on other folks—the first impression, the all important one.
Let us make your clothes to measure—for you alone—cut from fabrics that harmonize with your general make-up as a man.
We make Coat and Trouser Summer Suits to your measure for from $25 to $40.
Brauer & Krohn
Tailors to Men Who Know.
THREE STORES.
128-130 S. Spring, 5th and Spring, and 114 1-2 South Main Street.
Phones—Main 3116 Home 2695.

Smooth running, stylish, comfortable vehicles at factory prices.
We Build, Repair and Refinish.
RUBBER TIRES $12.50 UP.
ADVANCE BUGGY CO.
Factory—3000 Central Ave. and Salesroom 380-386 S. Los Angeles St. Repository Home 24786. South 2189.

The Best
Coal and Wood
in any quantity you desire and at lowest prices. Lay in your supply early, so you will be without that worry this fall.
Choice Hay, Oats, and Grain
Constantly on hand. Prompt delivery.
Clark Bros.
1259 So. Figueroa St.
Main 7807 Home Ex. 106

Patent leather Oxfords for Misses and Children—Very dressy.
Our stock of footwear for little folks is just as complete as for grown-ups—which is saying a whole lot.
LE SAGE BROTHERS
433 South Broadway.

BONDS
Our Statistical Department contains reliable data concerning all available investments.
Merchants Trust Company
Capital, $350,000.00
309-311 S. Broadway

Delicious Wines
Pure and Healthful
Perfection Brew Beer,
95c Doz. Qts.
EDW. GERMAIN WINE CO.,
635 South Main Street

Painless Dentistry
YALE
444 S. Broadway
DENTISTS
Open evenings till 8:30. Sundays, 9 to 12

NEWMARKET
Buy your meats here. We serve you only the best.
522-4 SOUTH BROADWAY

"SOMETHING NEW EVERY DAY."
Jacoby Bros.
331-333-335 South Broadway.
Both Phones 132.

Women's Automobile Apparel—Our New Section
We are now showing on our third floor a complete line of Auto Coats, Dusters, Caps, Veils, etc.—Cotton, Linen, Silk and Rubber Coats, Leather Trimmed Coats. Prices
$5.00 to $50.00

200 SWELL SUITS
Values Up to $35.00
---Grand Cleanup at
$10

A Sensational Feature of July Cleanups
That's our story today for 200 fine all wool, mixture and Panama Eton and Bolero style suits, now on our half-price racks—but marked for a quick clearance at a price that should put them in the wardrobe of every woman who intends to purchase a spare suit to finish up the season with. They are all high grade suits, elegantly tailored and have not been in our stock over sixty days. They are readily at their former prices, viz., $22.50, $24.50, $27.50, $29.50, $32.50, $35.00—but to close them out in one day—we say
TEN DOLLARS
A minimum charge for alterations—None sent C. O. D.—No mail orders filled—None charged.

35c RIBBONS 12½c
At this price we have placed in one lot many styles of pure silk taffeta, satin taffeta, messaline and satin liberty; all good desirable shades in plain, ombre, two-toned and novelty effects; just the kind for making bows, or can be used for any purpose that ribbon is put to; large range of colors to make your selection from; widths from 2 to 4 inches; worth 35c; special 12½c.

RIBBONS 19c—VALUES TO 75c
This lot includes this season's most nobby styles of dresdens, warp prints, checks, stripes and dots; some on soft, glossy Louisine; others come in bright taffeta, all pure silk, in widths from 3 to 5 inches; this is the best ribbon offer we have given for many months, and will move out quickly; values to 75c a yard. Special 19c.

WOMEN'S NECKWEAR 12c—VALUES UP TO $1
At this price we have bunched about 100 different styles of the season's most wanted shapes in Butcher linen stocks; neatly embroidered; others with dainty tabs of Baby Irish lace. Worth up to $1.00. Special 12c.

$1.50 WHITE HAND BAGS 59c
White linen and duck hand bags mounted on gilt frames with drop handles; fitted with a tiny coin purse; many wanted styles in the assortment, including the new envelope shape and oxford club. Worth $1.50. Special 59c.

$1.00 WOMEN'S BELTS 59c
The wanted kinds, made of substantial silver belting; some are the straight bands, others are the wide crush effects; all embossed in polka dots and floral designs; worth $1.00. Special 59c.

50c AND 75c BACK COMBS 25c
Many styles to choose from; both shell and hand polished teeth; some with tops of [illegible] gilt; others with the new ball tops set with stones; worth 75c and 50c. Special 25c.

BATH MATS.
In order to close out the entire stock of [illegible] and chenille mats, we offer them at cost; colors—red, pink, green, light blue and [illegible]
Size 36x36, value $1.25 for.....
Size 24x72, value $2.25 for.....
Size 36x72, value $2.75 for.....

25c CURTAIN SCRIM 14c.
40 pieces of 40-inch curtain scrim in [illegible] for side curtains; worth 25c a yard. Special a yard.

LAWN KIMONAS AND DRESSING SACQUES Worth to $1.25
A very large assortment to choose from; long and short kimonas and dressing sacques; come in stripes, dainty patterns in polka dots, rose buds, dotted swiss and plain white; flowing sleeves; actually worth up to $1.25 for Thursday 49c.

$1.50 LAWN HOUSE DRESSES $1
Lawn two-piece suits and house dresses of good Bishop lawn; neat serviceable house dress well made; neatly trimmed; have a deep waist can be used as a dressing sacque; sold at $1.50. Special for Thursday $1.00.

NURSES' UNIFORMS $1.50
Nurses' uniforms in the regulation variety of all sizes; $1.50.

This Store Closes on Saturdays at 12:30 Until Sept. 15th
Bargain Basement Offers Today Children's White Ribbed Hose 17½c Pair
Ville de Paris
A. FUSENOT COMPANY, 317-325 S. Broadway Extending to 314-322 S. Hill Street.
In the Bargain Basement Ladies' White Duck Hats 75c Very Stylish

NOTHING COULD BE MORE TIMELY THAN THIS SPECIAL SALE OF
HIGH NOVELTIES IN WASH GOODS At About HALF PRICE
Just a look at some of these pretty wash stuffs will set you to thinking about planning some additional dresses for this warm weather. This line is especially designed for smart summer toilettes.

35c Instead of 85c
Isn't That Interesting?
We offer today a broken lot of styles, containing some of this season's most attractive designs in high novelties in EMBROIDERED VOILES, and SWISSES, and NOVELTY CREPES. The colors are various, and exceedingly attractive. Choice of the line for 35c yard.

Special Sale of White Dimities
20c and 25c values only..... 15c Yd.
Every woman knows how staple dimity is. At such a price you should buy for future use. Nothing better for infants' wear or waists.

Beautiful Lawns
To close out quickly only, yard..... 10c
Cool, sheer materials, printed in neat [illegible] effects, and staple dots. An excellent bargain for so little money.

New Parasols
The demand continues for plain white or black parasols. We were fortunate in just receiving a late shipment in linen or silk. A special in WHITE LAWN at $2.25. It's a very attractive parasol, being trimmed with rows of tucking and hemstitching alternately. See our NEW BLACK SILK PARASOLS, just opened.

Editorial Section.
PART II—LOCAL SHEET: 14 PAGES
XXV[TH] YEAR.

N. B. Blac
DRY G
SPRING AND
KNIT UN
LESS THAN
300 dozen sample garments fr
Mills.
The underwear that fits.
The underwear that's finis
Vests, pants and union su
grade.
We've divided the entire
marked them thus:
50c to $1.00 Garments 25c
On sale t
Remnants
At H
Our customary July clean-up of sh
odd lots of yard goods will take pla
may come prepared to encounter be
than we've ever offered before. Th
ture, about the entire lot that, for
SILKS AT HALF
Plain and fancy silks of every season
spring's novelties, plaids, checks, s
cades, warp prints; every quality fr
high grade exclusive designs. Eve
yards to full dress patterns. Hund
trimmings, fancy work linings, petti
75c Grades for 37½c
85c Grades for 42½c
$1.50 Grades
And so on up to the most elaborate
WASH GOODS AT HALF
As at the silk department, these w
fashion and good taste deman
There's not a last season's style amo
the fact that they have been cut dow
fact, proves conclusively that they'
perfect. Lawns, Dimities, Swisses,
cloths, Ginghams, Voiles, Pongees, G
mercerized materials.
Hundreds of apron and children's
Hundreds of modern loom effects
ALL AT EXACTLY HA
WOOLEN GOODS AT HAL
Each color, texture, weight and qualit
fashion this season has its representa
remnants; everything, in fact, from
eolienne to the heavier Scotch and
there's a length to suit every purpose
skirt, a coat or child's frock here for
Come tomorrow and let your dolla

Free Victor
HIS MASTER'S VOICE
T
Com
If you ar
vocal and
this Victo
your frien
floor.
PROGRAM
Selection—MIGNON
Trombone Solo—CELESTE AIDA
Selection—FORTY-FIVE MINUTES FRO
Baritone Solo—I'LL BE WAITING IN TH
VIEVE
Tenor Solo—I LIKE YOUR WAY
Violin Solo—SERENADE (Moskowski)
Vocal Solo—AWAY ON A HILL THERE
IL BALEN (Il Trovatore)
Violin and Flute Duet—SWEET LONGING
Descriptive—CHUMMIE AND MAGGIE AT
WOODLAND SONGSTERS WALTZ
Tenor Solo—WOULD YOU CARE?
CORNAI'S TU LE PAYS (Mignon)
SPIRITO GENTIL (Favorita)
GEO. J. BIRKEL C
Victor Headquarters for All of Southern Ca
345-347 South Sprin
PLATES
CROWNS —ONLY—
BRIDGE WORK $4.50
Demonstrate our painless methods and superior work
ship. Come at once and avoid the rush. All wor
guaranteed the very best that can be had anywhere, no ma
how much you pay. Cleaning and examination fre
Broadway Dental Parlors, 452½ S. Broadwa
Also opening evenings and Sunday forenoons.
DuBois & Davidson Fu
212-214 West 6th St., between Sprin
"Just Over the Line From H
and High Prices." "'Nuff S
ERS & POND PIA
A. B. BROWN MUSIC CO., 648 Sou

Editorial Section.
PART II—LOCAL SHEET: 14 PAGES

# Los Angeles Daily Times

California del Sur.
CITY AND COUNTRY.

XXVTH YEAR. THURSDAY MORNING, JULY 12, 1906. On All News Stands, Trains and Streets. 5 CENTS

N. B. Blackstone Co.
DRY GOODS
SPRING AND THIRD STS.

KNIT UNDERWEAR
LESS THAN HALF TODAY

200 dozen sample garments from the well known "Merode" Mills.
The underwear that fits.
The underwear that's finished by hand.
Vests, pants and union suits of all weights, styles and grades.
We've divided the entire purchase into two lots and marked them thus:
50c to $1.00 Garments 25c
$1.00 to $2.00 Garments 50c
On sale today.

Remnants Tomorrow
At Half

Our customary July clean-up of short lengths, broken lines and odd lots of yard goods will take place tomorrow (Friday.) You may come prepared to encounter better styles and bigger values than we've ever offered before. There's a newness, a style feature, about the entire lot that, for remnants, is most refreshing.

SILKS AT HALF
Plain and fancy silks of every seasonable color and style; all this spring's novelties, plaids, checks, stripes, fancy mixtures, brocades, warp prints; every quality from the lowest priced to the high grade exclusive designs. Every wanted length from two yards to full dress patterns. Hundreds of lengths suitable for trimmings, fancy work linings, petticoats and the like.
75c Grades for 37½c
$1.00 Grades for 50c
88c Grades for 42½c
$1.25 Grades for 62½c
$1.50 Grades for 75c
And so on up to the most elaborate and elegant silken fabrics.

WASH GOODS AT HALF
In the silk department, these wash remnants represent all the fashion and good taste demands of this class of goods. It's not a last season's style among the hundreds of pieces—not that they have been cut down to single dress lengths, or it proves conclusively that they've enjoyed a marked popularity. Lawns, Dimities, Swisses, Mousselines de Soie, Nainsooks, Ginghams, Voiles, Pongees, Granites and dozens of fancy printed materials.
Hundreds of apron and children's dress lengths.
Hundreds of modern loom effects for summer frocks.
ALL AT EXACTLY HALF PRICE

WOOLEN GOODS AT HALF
Each color, texture, weight and quality that has been favored by fashion this season has its representative in this lot of woolen remnants; everything, in fact, from the thinest web-like silk mixtures to the heavier Scotch and English suitings. And there's a length to suit every purpose, whether it be a waist, a suit, a coat or child's frock here for your selection.
Come tomorrow and let your dollars work for double pay.

Free Victor Recital

This Afternoon
Commencing at 2:30

If you are a lover of good music—vocal and instrumental—you'll enjoy this Victor recital. Come, and bring your friends. Take elevator to third floor.

PROGRAMME
Selection—MIGNON.....Pryor's Band
Soprano Solo—CELESTE AIDA.....Arthur Pryor
Selection—FORTY-FIVE MINUTES FROM BROADWAY.....Pryor's Band
Baritone Solo—I'LL BE WAITING IN THE GLOAMING, GENEVIEVE.....Allan Turner
Tenor Solo—I LIKE YOUR WAY.....Harry Macdonough
Violin Solo—SERENADE (Moskowski).....D'Almaine
Vocal Solo—AWAY ON A HILL THERE RUNS A STREAM.....
IL BALEN (Il Trovatore).....Madame Melba
Violin and Flute Duet—SWEET LONGINGS..D'Almaine and Lyons
Descriptive—CHUMMIE AND MAGGIE AT THE HIPPODROME
WOODLAND SONGSTERS WALTZ.....Miss Jones and Miss Spencer
Tenor Solo—WOULD YOU CARE?.....Pryor's Band
FERMAN'S TU LE PAYS (Mignon).....Byron S. Harlan
SPIRITO GENTIL (Favorita).....Zelie de Lussan
.....Enrico Caruso

GEO. J. BIRKEL COMPANY
Victor Headquarters for All of Southern California and Arizona
345-347 South Spring Street

LATES
CROWNS —ONLY— $4.50
BRIDGE WORK
Modern methods and superior work avoid the rush. All work guaranteed as strong as natural teeth. Gas or vapor administered. Painless extraction. Crowning and examination free.
Broadway Dental Parlors, 452½ S. Broadway
Open evenings and Sunday forenoons.

DuBois & Davidson Furniture Co.
210-214 West 6th St., between Spring and Broadway
"Just Over the Line From High Rents and High Prices." "Nuff Sed."

SOHMER & POND PIANOS Sole Agents
A. P. BROWN MUSIC CO., 648 South Broadway

# COIN AND DIAMONDS GONE WITH BERGES.

*Smooth "Financier" Disappears from Eighth Ward and City, and Fifty Thousand Dollars is Reported on the Wing—Warrant Out.*

FERNAND BERGES, smooth French "financier," is gone from the sight of a large clientele in the colony Francaise, in the Tenderloin, and in other portions of the Eighth Ward; also from the place he called home at No. 1168 East Fifty-third street. With him is said to have gone $50,000 in coin and its equivalent. Berges is thought to have fled to Mexico. A warrant was sworn to yesterday in Justice Pierce's court.

Berges, who is a French Jew, got the money and other valuables purely on his nerve. His word was his security, and he ran out of words. He worked scores of different schemes, all backed by brilliant promises that flowed from his glib tongue like claret from a bottle, and all of his promises of return vanished into thin air with but few exceptions.

BONDS AND GEMS.

One of the favorite coin-bringing dodges of Berges was the statement that he was buying an immense quantity of Russian bonds—$100,000 worth or more. He knew where he could get them cheap and where he could sell them at a big premium—he said so.

He shone as a prize barterer of diamonds and jewelry. He had a customer for every gem, watch or trinket that he saw on the person of an acquaintance. His swift and convincing air of business usually resulted in a transfer of the valuables to his hands. The owners never saw them again. They seldom saw any part of their equivalent.

SELLS ANOTHER'S HOUSE.

Berges is said to have sold the roof over the head of its owner. The story current in his old haunts last night was that he offered the house and lot at $500 to a business man of First street. It is worth at least $2000. The purported transfer was made through an alleged forgery which came to light yesterday, twelve hours after Berges mysteriously disappeared.

Nick Oswald, proprietor of a saloon at No. 234 North Los Angeles street, mourns the loss of a number of diamond rings and other jewelry valued at $750. Representing their value, Oswald holds a horse and buggy, which he forced Berges to make over to him in partial payment on Tuesday.

ALL-AROUND EXCITEMENT.

Saloonkeepers, French merchants, workingmen, denizens of the Tenderloin and other victims were in a high state of excitement last night over the disappearance of the smooth worker. They got together in knots and discussed their losses. Some claimed to have lost as much as $9000, others as little as $100. All had been bitten.

The "Russian bond" ruse was the most successful worked by Berges. He was the agent here, he said, for the Czar's government issue. He had a limited amount only and could let only a few of his most intimate friends in on the deal. Strictest secrecy was enjoined of each one who was "permitted" to purchase.

SWELL WITH "HONOR."

Wise "investors" swelled up with the honor thrust upon them. They dug up nobly. One workingman was said to have mortgaged his home and to have given Berges $5000 to invest.

The clever worker never essayed to deliver the securities. He simply wanted the money to buy the bonds.

"I will give you the profits," he would say; so they would wait for the profits. Sometimes when pressed for some of the gains he would give up a small percentage of the amount "invested" through him.

When money was tight, he would promise a certain amount per week. He would offer $7 a day for $800, and would pay the $7 for a few days.

He is said to have given numerous checks to quiet expostulating "investors." One of these bits of paper purporting to represent $800 was returned from a bank yesterday, it is said, with the announcement that there was just 17 cents there to the credit of Berges.

At one bank it was reported that Berges had deposited as much as $100,000 in the last year.

HERE TWO YEARS.

The Frenchman came here two years ago. He was a smooth talker, and, oh, so busy. He would rush into a saloon or store where he was acquainted and announce that he had just taken lunch with the Mayor. He made a great hit with his evident knowledge of financial transactions. Before leaving France, he is said to have been employed in a bank.

The last seen of the fellow was late Tuesday night. Sticking closer than a brother to him was an acquaintance who said he had entrusted $1000 to Berges, also a diamond ring. He wanted them back. Berges promised but didn't "come through."

"IN THE MORNING."

The victim arranged to stay all night with the Frenchman, who had promised to make good "in the morning."

Berges found an excuse to enter the Spring-street door of the Imperial Café, leaving his companion outside. Slippery Fernand evidently slid out through the Broadway entrance and is supposed to have taken the midnight train for San Diego, to jump from there across the border.

MISS DELLA CLINE,
who believes that she has received the "gift of tongues."

# WEIRD FANATICISM FOOLS YOUNG GIRL.

MISS DELLA CLINE, young, beautiful, and one-time sewer of skirts and cutter of ladies' fancy suits for the Baruch & Bachman Company, has abandoned her work and claims she has received the "gift of the tongues" and can heal the sick by laying her hands upon them.

Miss Cline has become so thoroughly imbued with the notion foisted upon her by a bunch of fanatics that she looks upon eating and such mundane matters as unnecessary. The girl has not entirely dispensed with eating, but has remained in her room so persistently, awaiting further endowments from unseen powers, that her friends have become worried about her.

By the "gift of the tongues," Miss Cline means that she is able to speak a language unknown to herself, but which she believes to be Hawaiian. She also avers that she can heal the sick by laying her hands upon them. She has not tried this "gift" as yet, but thinks she surely has it.

The story of the girl, who is 23 years of age, is along the lines of those "new apostles," who have become so frequent in Los Angeles lately.

She has been a hard-working young woman, and acknowledges that she thought but little upon religious matters. She attended several of the meetings of a cult known as the "Apostolic Faith"—whatever that may be—that are held every day and night on Azusa, between Second and Third.

In company with her twin sister, Mrs. Stella Blackburn, and a Mrs. Piggett, who keeps a boarding-house on Crocker and Fourth streets, the girl became interested in the jumbled hodge-podge issuing from the shouters at the meeting, and became as one of them.

COMING OF THE "GIFT."

The amiable Mrs. Piggett, with whom the two sisters boarded, had already been enrolled into the fold of the "Apostolic Faith," and there was little persuasion needed to have Mrs. Blackburn, the third of the trio, join forces.

Thus, with the three companion members of the cult, Miss Cline began to develop all the symptoms of having been singled out from among the motley throng as one especially fitted to experiment with.

The girl never does things by halves, and when she learned that those of the cult who received the "gift of the tongues" were thought to be especially favored, she jumbled a line of talk that soon brought her the distinction of having the "gift."

With this distinction upon her, she threw up her job with the sewing establishment, and, not to be outdone, her sister gave up her situation with Bishop & Co.

Thus, jobless, the two sisters rested in their room in Mrs. Piggett's home and awaited developments.

The developments soon arrived. Miss Cline refused to eat to any extent, and became ethereal. She announced that the "spirit" was working.

She threw herself upon the bed, and her sister and the amiable Mrs. Piggett sat in chairs at the side, waiting results.

NO MORE WORLDLY THINGS.

Slowly the recumbent figure rolled over, and one hand pointed toward a table whereon stood a score of bottles and boxes containing perfumes, powders, unguents and hair oils.

That was enough. The accommodating sister scooped the sinister array of fell compounds into her apron and tip-toed to the rear yard, where she consigned them to the dump. Then, hastening back, further developments were awaited.

Again the recumbent figure stirred, and this time the pictures on the walls displaying worldly scenes were hastily snatched from their places and toted into the rear yard.

The amiable Mrs. Piggett again was in evidence. She hastened to a closet and appeared with a score of moth-eaten mottos, containing some hard-boiled phrases relative to the sins of the world, and hung them artistically about the bedstead.

Then the great show occurred. Miss Cline, who had worked herself into a state of coma, pointed at one of the fierce-looking mottos and mumbled some indistinct words. Then she looked at her two friends triumphantly.

SUCH A DOING.

They were slower than she to grasp the deep meaning of the pargon she used, for, behold, she had received the "gift of the tongues!"

After this, there "was nothing to it" but Miss Cline. Her fame on account of her "translation" of the moth-eaten motto reached unto the queer crowd of blacks and whites gathered in the Azusa-street meeting place, and while they perspired and howled and mouthed meaningless noises, they gave the poor factory girl credit for having the "gift."

The pretty but deluded Miss Cline thoroughly believes what she tells friends, and says that while she has the ability to talk in this tongue, she does not know what language it is, and cannot control her ability to speak it. Therefore, she cannot accommodate her friends with a "few words."

When the spirit gets a firmer hold upon her, Miss Cline says, she will be able to talk in many other languages, but she is awaiting some interpreter to tell her what nation or country claims her jargon as its own.

## BEATEN, DROPS DEAD.

**End Comes Suddenly to James Briscoe, Beset by Gypsies—Coroner Will Investigate.**

James Briscoe, a horse trader, aged 60 years, dropped dead yesterday afternoon at the home of his friend, J. C. Mattox, No. 2320 West Pico street, under circumstances which will probably lead to a murder charge being placed against the members of a gang of gypsies camped on East Thirty-seventh street, near the Southern Pacific Railroad tracks.

Death came to Briscoe as he was waiting for dinner yesterday. His mysterious taking off and the fact that he claimed to have been horribly beaten by the gypsies on Sunday leads Mattox to believe the end a direct result of the pummeling.

The Coroner will investigate thoroughly today. An inquest will be held this morning at 9 o'clock at Bresee Bros.' morgue.

# AFTER SCALP OF MANAGER.

*Charges Against Mrs. Pratt of Juvenile Home.*

*Women of Committee Make Secret Report.*

*Supervisors Will Order a Public Hearing.*

The removal of Mrs. M. E. Pratt as manager of the Juvenile Detention Home was demanded yesterday in a secret report filed with Judge Wilbur.

Her accusers are the ladies of the Juvenile Detention Committee. Their charges will, of a certainty, be taken up by the Board of Supervisors and a public hearing ordered.

In making this report, the women of this detention committee have thrown down the gauntlet to some of the most powerful political influences in this county.

Mrs. Pratt was appointed to her position through the influence of George P. Adams, a politician and prominent attorney, who has a pull on the Board of Supervisors like a stump machine. He is her brother-in-law.

On the other hand, the Juvenile Detention Committee consists of women

MRS. M. E. PRATT,
manager Detention Home.

who have power of their own. Many of them are wealthy. Two of them are the wives of prominent local financiers; one or two are intellectual lights.

With them after the scalp of Mrs. Pratt, and Mrs. Pratt's powerful friends trying to save it, there is nothing to it for the unhappy Supervisors but nervous prostration.

COMMITTEE'S CHARGES.

The committee's charges against Mrs. Pratt are, in effect, that she has poor discipline in the Juvenile Detention Home; that she does not keep the place clean; that she can't get along with the guards; that she is a "political appointment."

In the same report, they are said to have roasted the wretched quarters furnished by the Supervisors as a Detention Home. They are said, also, to have given the guards a whack in passing.

It is known that there has been friction for some time under the surface, although the relations between the Juvenile Detention Committee and Mrs. Pratt, on the occasion of their official inspecting tours, have always been those of kid-glove politeness and courtesy.

At least, when lady office holders fall out, they don't call each other unseemly names beginning with "damn," and say things about each other in the papers.

Mrs. Pratt didn't even say her accusers do not dress becomingly, when informed that the report had been filed. A man official accused would have furiously smoked up cigars and turned the atmosphere blue.

Mrs. Pratt only smiled easily and said: "Indeed!"

LOOKED EASY, TOO.

"Well," she added, gently, when she had thought it over for a minute, "when I used to be a director and committeeman for institutions like this, the matron's position used to look easy to me, too."

She invited a Times reporter to go through the Home and look for the dirt.

"Oh, yes, it does get dirty," she said. "If you should happen to come when we are cleaning up, and the chairs are piled on top of the tables, you would think it was a terrible place."

There is no value in the conclusions of a man reporter in a dispute as between the official mother of from ten to fifty boys and a convention of unofficial housewives as to good housekeeping.

This problem of dirt or no dirt is respectfully passed.

The ladies of the Detention Committee say that Mrs. Pratt is a perfectly punk housekeeper; and Mrs. Pratt apparently thinks herself a good one, although restrained by modesty.

AFTER GUARDS ALSO.

The scalp of Mrs. Pratt is apparently not the only one the ladies of the Juvenile Committee contemplate lifting; there are also the guards.

One of the women who signed the report said yesterday to The Times:

"The guards have also been appointed for political reasons. They have usually been inefficient. One is over 70 years of age. They allow the boys to make so much noise that several of them nearly made their escape by knocking a hole through the brick wall with an ax in broad daylight. The other boys were making so much noise that their operations couldn't be heard.

"Some of the guards have not been above imbibing too much liquor and trying to exercise a high moral influence over their charges when they

(Continued on Eleventh Page.)

# BLAME LAW SHARKS FOR BOND HOLD-UP.

*Street Contractors Move for Legislative Relief From Persistent Attacks on Liens After Work Has Been Done Satisfactorily.*

UGLY allegations are made against a certain class of local lawyers who make a practice of beginning action to invalidate street bonds issued under the Vrooman Act. Contractors charge that methods little short of blackmail are employed by some members of the bar in tying up payment for street work already done.

Some of these contractors have started a movement to secure an amendment to the Vrooman Act, whereby an end will be brought to the hold-ups. There is talk, too, of inducing the Bar Association to bring disbarment proceedings against offending lawyers.

This is not all. Contractors, clubbed into a defensive position, are becoming chary about bidding on street work. Some of them will not bid at all; others have boosted their prices to a point where they will have some guarantee against loss by the tactics of the gentry they term "shysters."

While the contractors primarily are the losers, the burden shifts itself in the end to the shoulders of the public. Street improvements are delayed and in addition are made far more expensive than would be the case under normal conditions.

The situation is serious. Defeated in several instances in the courts by reason of technical flaws in the red tape proceedings incident to the letting of contracts under the Vrooman Act, the contractors are disheartened at the outlook. Some of them are going out of the business of improving streets and are devoting themselves to private contracts, thus lessening the number of bidders on street work and leaving it to a few concerns to do the work. With decreased competition, the prices go up—and the public pays the freight.

PLEA OF CONTRACTORS.

Contractors declare they are not to blame for the situation. With a fair chance of receiving payment for work conscientiously done, they say they would be glad to continue bidding. They declare they would guarantee to do the improvement work at the lowest possible market prices if they did not face the danger of long-drawn-out suits that affect the value of the bonds by which they are paid, and that, in numerous instances, cause the total loss of all time and money expended on the work.

There are contractors who have waited for years for payment of their claims, only to find by a court decision that they have no claim. There are others who still await a judicial determination of the merits of their cases.

The case of Contractor Niemann, just decided against him by the Court of Appeals, has made his colleagues in the business more timid than ever before in the matter of tackling work under the Vrooman Act.

Niemann improved South Flower street from Sixth to Pico, only to learn, after the work was done, that he had made a gift of several thousand dollars to the property owners who were benefited.

WHY NIEMANN LOST.

No question was raised as to the character of the work. So far as known, the improvement was first class. Niemann lost out through the fact that a street department deputy had failed to post the legal notices in the exact manner provided by the law.

Instead of tacking up the notices at intervals of exactly 100 feet, the deputy had overstepped the distance a few feet. So the court determined that, although Niemann was in no way responsible for the shortcomings of the deputy the contractor cannot be paid—that the assessment bonds are invalid.

Had this flaw been found before the contractor had performed the work, or had a proper protest been filed on this ground against the improvement, Niemann probably would have saved himself by declining to fulfill the contract until everything was regular. As it is, the court says he must lose the amount involved, leaving an improved Flower street as a monument to his misfortune.

It is to obviate the repetition of just such conditions that the contractors are moving now to have the next Legislature so amend the Vrooman Act for their protection. They wish the law to provide that, if no complaint be made or fault found with any of the proceedings preliminary to the improvement of any street, previous to the expiration of the time for protesting against the work done on said street, then all proceedings shall be deemed to be correct and legal and cannot afterward be questioned or attacked.

SOME LAWYERS BLAMED.

Those who are moving for this amendment assert that it is made necessary by the action of a few lawyers who make a practice of searching and examining all records, papers and data in street work proceedings, with the object of finding some flaw, error or technicality on which they can induce affected property-owners to allow them to begin an action to invalidate bonds issued for the work done on their street.

It is even said that such actions frequently are presumed to be brought with the view of holding up or blackmailing owners of the street bonds.

The liability of being subjected to such tactics causes the purchasers of street bonds to require a discount of from 5 to 10 per cent. before they will accept and pay for the securities, while the contractors are said to be compelled to add 10 per cent. to the amount of their bids to cover such discount—all of which in the end comes out of the pockets of the people.

The latest action in the series is a suit brought to invalidate some twenty street bonds issued for the improvement of Staunton avenue, between Sixteenth and Twentieth streets. In this instance, the claim

(Continued on Thirteenth Page.)

# FIERCE LEAP OF TROLLEY.

**Leaves Rails, Bumps on Ties, and Snaps Heavy Pole, Breaks no Glass.**

Two curious features marked the accident to a heavy Inter-Urban car on the Glendale line when it jumped the track at Edendale, near D street, last evening; no one of forty passengers was even slightly injured, and though the coach crashed through a heavy trolley-power pole, not a single pane of glass was broken.

It was car No. 896 which accomplished this freak. It left the Sixth-street station at 7:30 o'clock, and was running at a high rate of speed when it struck the curve at D street, here it ran on a stone, which is said to have been placed between the guide rails by little Charlie Weiner, 5 years old, of E and Allesandro streets, Edendale.

The car jumped the track and ran 200 feet over the ties, then left the road bed and the trucks and dashed forty feet, skidding over the ground, into a trolley pole, snapped it off short, and stopped on the other side. C. W. Hammond, the motorman, stuck to his post and applied the air brakes.

Traffic was interrupted and passengers were transferred around the obstruction on the tracks the rest of the evening.

# THE PUBLIC SERVICE.

### SUMMARY OF THE DAY.

Three new engine-houses and an increase in the pay of the fire fighters is to be provided for in the fire department estimate this year.

City Auditor Schwaebe declined yesterday to audit the bill presented for music in the parks on the Fourth. He says it contains too great a percentage of fat.

A syndicate of lawyers is in Judge James's court seeking to have rescinded a contract entered into with the Mills Land and Water Company by which the syndicate claims it got the worst end of the deal, buying something that didn't exist in the way of ocean frontage.

Mrs. Ida Stiller lost her damage suit in Judge York's court, when extraordinary conditions were revealed. Each set of witnesses denied flatly everything that the opposing faction swore to.

Elmyn James was arrested yesterday charged with carrying concealed weapons and threatening Walter Hull of No. 714½ Wall street, with whom he lived until recently. The trouble was regarding Mrs. Hull.

AT THE CITY HALL.

## INCREASE FOR FIRE FIGHTERS.

ESTIMATE TO PROVIDE FOR RISE IN SALARIES.

**Chief Says His Best Men Are Joining Police Force to Get More Pay. Council Must Make a Million-Dollar Cut in Estimates in Order to Avoid Deficit.**

Three new engines houses, more equipment, an addition to the force and a rise in salaries. These will be provided for in the fire department estimate this year for current expenses. The estimate will probably be no greater than that of last year, but it will include $100,000 more than was allowed for the fiscal year just closing.

In the files of the Finance Committee of the Council is a new salary ordinance for the fire department. It provides for increases in pay amounting in the aggregate to about $18,000 the first year and $25,000 after the third year. Provision for this increase will be made in the department estimate.

During the year just closed the fire department spent $276,606. This is just $36,000 greater than the budget allowance made by the Council last August. During the present fiscal year the department would like to have the expenditure of $325,000, and, perhaps, an extra $25,000 for a fire alarm central station.

The expenditures of the department during the last few years were as follows: 1903, $155,530; 1904, $189,388; 1905, $227,481; 1906, $276,606.

The major portion of the increased expense for last year was occasioned by the purchase of new fire engines and equipment. The board had hoped to make about twice as many purchases, but this was rendered impossible by a shortage in funds.

Increased estimates from the fire and street departments alone have consumed about all of the $400,000 increase occasioned by the appreciation in the value of city property. Twenty other hungry departments are looking on and wondering whether these two will be permitted to devour all the pie.

Present indications are that the estimates from the departments will be $1,000,000 in excess of the money which will be available for current revenue. This means that there are going to be some deep cuts when the Council Finance Committee gets to work on the estimates.

The health department estimate is reported to be double the amount expended two years ago. A goodly portion of the proposed increase will be in the way of salaries for a physician and staff to look after the small pox hospital, an institution at present without a patient.

The fire department estimate will be formally considered tomorrow morning by the fire board. Chief Lips asks for the increase in pay for his men in order that he may stop the raids made on his force by the police department. At the present time a man goes to work for the fire department at $60 a month, in the police department he receives $75 a month. Chief Lips says that the result of this is that the strong, well-built young men in the fire department, the ones that make the best firemen, are continually taking civil service examinations for policemen.

Under the old régime a man could not change from one department to another of his own volition, but under the civil service the men practically select their own places, provided they can stand the examinations. This is good for the men; but not always best for the departments.

### TOO MUCH FAT.

DANCES TO HIS OWN TUNE.

A. Lincoln Walker, the bright young man who furnished bands for the Fourth of July celebrations, is having his troubles with City Auditor Schwaebe.

Mr. Schwaebe charges that the bill for services presented by Walker is fairly floating in fat. When Walker presented it yesterday morning the Auditor promptly placed both the musician and the bill on a hot griddle.

Walker received a commission from the Mayor and Dr. Lamb of the Park Board to furnish bands for the city parks on the Fourth of July. They told him to pay not more than $4 a head for musicians. Walker presented a bill for $568. It came in a lump sum. The Auditor demurred, he wanted to know who was to get the money. Walker sent in a second bill with seven bands enumerated. Schwaebe looked this over. He noted an account in which the Veteran's Drum Corps was claiming $68. Walker said he paid the seventeen men $4 a day each.

This was what Schwaebe wanted. He promptly flashed a contract signed by Walker in which the band's services were secured for $3 a day for each man.

Walker said he had forgotten about that. Other contracts were produced and before closing time the Auditor had skimmed off $53 of fat. He isn't through yet.

Schwaebe referred the bill from Walker and the contracts with the musicians to the City Attorney.

Protests against City Assessor Lewis's $200,000,000 tax roll are coming in with commendable slowness. Every day crowds wait in line for a chance to get at the tax books, but few file formal protests.

Yesterday morning the Council met as a Board of Equalization to listen to the reading of the assessment roll. The legislators have decided to hear the first protests at 11 o'clock tomorrow morning. They hope to complete the list by Saturday evening.

All the protests filed thus far are for petty sums. They might all be allowed and the assessment roll would not lose more than $15,000. But the protests that mean real money will come Saturday. Then the Council will take formal cognizance of the things that have been whispered quietly into legislative ears during the week. These will be protests on which action has been rehearsed before they come to the board.

Present prospects are, however, that the assessment roll will escape with a cut of less than $200,000. This will mean a tax roll of $201,000,000, or a 30 per cent. increase over that of last year.

### Corridor Chips.

The Board of Public Works contracted yesterday for 700 barrels of oil to be used in repairing streets. The price paid is 56 cents at the tank and 70 cents on the street. Two bids only were received; the prices named were the same and the contract was divided.

Street work has become badly tangled in red tape through the delays occasioned by the holidays that followed the big fire in San Francisco. On paved streets the contracts for sewers were let three months before those for surfacing the streets, but the holidays caused delays until both come at the same time. The result is that many streets will be paved one month and torn up the next for sewers.

Enough increases in department pay rolls have been promised to add 100 men to the city's force, and place men are happy.

AT THE COURTHOUSE.

## LAWYERS ARE BAD TRADERS.

LEGAL SYNDICATE NIPPED ON BEACH PROPERTY.

**Bought a Strip at Huntington Beach and After Money Was in Escrow Discovered That One Hundred Feet of Depth Was Not There. Sue to Get Their Money Back.**

One hundred feet of ocean frontage close to Huntington Beach disappeared from off the face of the earth, and Judge James is trying to find out just where it went to.

The strangest thing in connection with the disappearance is that the syndicate who stood to lose by this piece of their tract mysteriously disappearing was made up of attorneys, but the combined legal acumen of the crowd did not suffice to hold down the tract they had purchased.

The Mills Land and Water Company originally owned the property, which consisted of a strip of frontage adjoining the Gamewell Club grounds, close to Huntington Beach, and with the Pacific Electric right of way in the rear. The late C. C. Wright of irrigation district fame, got together a small syndicate, consisting of F. W. Eichelberger, H. C. Taylor, T. W. Aisbitt, J. W. Kendrick and some others, including himself, for the purpose of buying this ocean strip.

It was represented to be 270 feet in depth and 1400 in length, and the syndicate thought it would cut up advantageously for select beach residences. Wright and some others inspected the strip, and in their presence the secretary of the company stepped off the ground roughly to give them an idea of the measurements.

Negotiations ended in the syndicate agreeing to purchase the strip for $45,000, and $1000 was paid down to bind the bargain. Inside of thirty days $5000 was deposited in escrow with the Title Guarantee and Trust Company, thirty days later a second sum of $5000 was put up, and later a further sum of $4000, with two promissory notes each for $15,000. But before the escrow agreement had been completed the secretary of the Mills Land and Water Company engaged E. T. Wright, ex-County Surveyor, to go down and ascertain the exact lines of the property. He ran the lines 1400 feet along the ocean front all right, but found the width to be only 170 feet, and drew a map showing these existing conditions.

When the Mills people saw the map they were disappointed and told Wright to make a record showing that there was 270 feet depth to the strip, and the surveyor testified before Judge James that he followed instructions and retraced the map. That map was furnished to the syndicate of lawyers with the escrow statement, in which the dimensions of the strip were referred to as "more or less."

By an unhappy chance these papers in escrow were among those made away with by Wilson, the levanting escrow clerk with the Title Guarantee and Trust Company, who decamped with $20,000 and was recently brought back from New York to answer for his peculations. But this map that showed so accurately things as they were "not" was found in Wilson's trunk, and it is understood that the notes have also come to hand through the inwardness of the transaction has not yet come out in evidence.

The legal array of land speculators demanded a recision of their contract when they discovered early this year that they were being tricked out of 100 feet of depth to their purchase, but the Mills people held fast to the $1000 cash paid over and the Title Guarantee and Trust Company refused to surrender the money deposited with them in escrow.

Now the matter is being threshed out in court.

### IN INNOCENT HANDS?

FORTUNE TRANSFERRED.

The large estate of the late Charles G. Haddock, which it is claimed was transferred to his wife under spook influence and direction, he having taken a third wife at the behest of the denizens of the other world, is drifting far afield. Frank Haddock and his sister, claiming to be grandchildren of Grandpa Haddock, began suit against Mrs. Cynthia Willett Haddock, the widow of the millionaire, and her sister, Mrs. Louisa Willett Sensor, to recover the money diverted from them by the defendants and their alleged coadjutors, the spirit mediums.

But the widow of old man Haddock died on June 7 and yesterday the Title Insurance and Trust Company filed the will for probate. No inkling in that document is given of any valuable estate. Altogether it is valued at $1838.76, and the only bit of real estate is a cemetery lot in Evergreen Cemetery, valued at $500. The remainder of the estate is made up of mining and other shares of stock. The property both real and personal, is left to the sister, Mrs. Louisa W. Sensor, living at No. 1615 Figueroa street.

It is claimed, however, that the late Mrs. Cynthia W. Haddock transferred all of her valuable holdings to her sister some time ago, and as the litigation was directed against the sister as well as as the deceased, it will go on just the same.

### PERJURY SOMEWHERE.

CONTRADICTORY WITNESSES.

The long-delayed suit of Mrs. Ida Stiller and her husband, William Stiller, against the Pacific Electric Railway Company to recover $10,250 for damages and money expended, came to trial before Judge York yesterday and a curious state of affairs developed.

The plaintiff husband and wife testified that they desired to alight from a car opposite The Times building in March, 1904. Mr. Stiller said that he had alighted and was holding his wife's hand to aid her to alight when the car started and she was thrown heavily to the ground. The testimony along this line seemed all right and was definite enough until the defense began. Then witnesses testified to a state of facts flatly contradicting every circumstance narrated by the plaintiffs. The conductor, motorman, and three passengers, all agreed on essential points.

It was stated that the Stillers had been having a little spat in the car for the entertainment of the other passengers. Mr. Stiller said he would get off while his wife insisted that he would not. But he did get off, and then after considering for a moment, Mrs. Stiller arose from her seat, made a dash for the steps and alighted in the woman's orthodox way—with her face toward the rear of the car—and stepped down just as the car was moving. She fell on the back of her head and got a nasty fall.

Messrs. Gordon & Thompson, representing the plaintiffs, had eyes as big as moons while this kind of evidence was going in. They protested that the witnesses must be testifying in some other case, and that the attorneys for the defense must have lined up the wrong battery. But it was shown by the conductor's notes taken at the time of the accident that both sets of witnesses were speaking of the same affair.

Then arose the question which set of witnesses had been drawing upon their imagination for their facts. That was a difficult question, but judgment was given for the company.

### MONEY FOR MOTHER.

DAUGHTER SEEKS DAMAGES.

Edith Balcom, 11 years old, daughter of the late Mrs. Lulu Austin, claims $10,000 as damages for the loss of her mother, and sues the Los Angeles Railway Company in Judge Bordwell's court yesterday.

Last November Mrs. Austin and Mrs. Tuffree accepted the escort of C. C. Davis and F. E. Kendall of the street department. The latter appropriated the automobile belonging to the street superintendent in order to give the women an outing, and then a run was made out to Jimmy Bowen's roadhouse past Evergreen Cemetery. Returning the auto got stalled for a moment and an oncoming car smashed into the machine. Mrs. Austin was killed and Mrs. Tuffree died two days later.

The defendant company claimed contributary negligence as all in the auto had been imbibing more or less freely, but counsel for the plaintiffs sought to offset the claim by the contention that the car was running on the left-hand track while the chauffeur had the right to assume that any oncoming car would approach in the usual way—on the right-hand track.

### STACKPOLE'S TRIAL.

CHANGE OF VENUE ASKED.

Stackpole's murder trial may never take place in this county. This morning, his attorney will present a motion for change of venue, on the ground that public sentiment is too highly inflamed to make a fair trial possible in this county.

After hearing about a trunkful of affidavits, Judge Smith decided yesterday that Ernest Stackpole got a fair and impartial preliminary examination on the charge of murdering Joel Scheck.

His attorneys claimed he was denied the right of an attorney; that the public was excluded from the courtroom; that Stackpole was bulldozed and "sweated" until he was half insane.

All these charges were met by voluminous affidavits from the prosecution. These affidavits, in turn, were met by affidavits from the defense which affidavits were contradicted by affidavits from the prosecution which affidavits were controverted by affidavits from the defense.

They would have been going yet but Judge Smith choked it off.

### COURTHOUSE NOTES.

BREVITIES MISCELLANEOUS.

PLEADED GUILTY. M. Le Baron, and Sons, pleaded guilty yesterday before Judge Smith to having stolen $82.35 collected by him and belonging to the firm. He was sentenced to one year at Folsom. Le Baron actually appropriated about $150 and was arrested at Tacoma.

CUMBERLEDGE DIVORCE. Gertrude Cumberledge was granted a divorce from J. Cumberledge yesterday, on the ground of habitual intemperance. The parties married in June, 1903, but did not live together long on account of the husband's habits.

### JUST FAMILY COMPANY.

COMPANY MAKES ROAR.

The California Domestic Water Company had their innings before the County Board of Equalization yesterday, and put in a large sized claim for exemption from assessment for the larger part of their property because of the company being a "mutual" concern.

It is supposed that a "mutual" water company supplies water only to bona-fide stockholders who apply the water to their own lands; then the assessor is supposed to get the benefit in the increased value of the lands and leaves the water company practically alone. The California Domestic operates from Whittier across the line into Orange county, and the board was asked to knock off personal property to the extent of $26,830; real estate to the extent of $1430; and improvements aggregating $14,270.

It was a moderately large sized order and kept the board busy all of the afternoon. As a basis for the application was the personal grievance that some of the other water companies about Whittier had been let off very easily, while the California Domestic had been cinched, so it was claimed, forty-four times greater than the Azusa company and fifty-nine times greater than the Del Monte Irrigation Company, and 120 times greater than the Duarte Mutual Water Company.

Testimony was offered tending to show that the company does carry business on the mutual basis, but when it got down to values there was the usual contradictory statements. The officers of the corporation claimed that the conduits were old and in bad condition, and certain of the wooden flumes were absolutely worthless. But it was shown that the cost of the plant had been $234,000 for construction, and of this amount about $100,000 is represented in this county. Whatever the wooden flumes and conduits may be they suffice to carry on without set back the profitable business of the company.

The matter was taken under advisement by the board.

The District Attorney handed down an opinion yesterday for which he had been asked by the Board of Equalization, and which relates to savings banks. He holds that savings banks are entitled to deduct the amount of their commercial deposits from their solvent credits, and this settles a much agitated point. Two savings banks had asked for a cut of about 90 per cent. in the amount of their solvent credits, as reported by the County Assessor.

Inasmuch, however, as the opinion was worded rather ambiguously, and that each year the same point is raised without any authoritative court ruling upon the matter some members of the board are inclined to let the matter go to the Supreme Court.

### THE INFERIOR COURTS.

## IRATE HUSBAND GETS WARRANT.

CHARGES FORMER BOARDER WITH THREATENING HIM.

**Elmyn James, Arrested for Carrying Concealed Weapons, Is Center of Stormy Domestic Affair at Home of Walter Hull, Whose Wife Is Also a Principal.**

Elmyn James, a young iron worker, who rooms at No. 714½ Wall street, was arrested yesterday, charged with carrying concealed weapons. The prisoner was arraigned before Police Judge Rose yesterday, but the hearing was postponed until this morning, when additional evidence will be presented.

There is back of the arrest of James a story of intrigue which began nearly a year ago when the young man came to room at the lodging-house on Wall street kept by Mr. and Mrs. Walter Hull, according to the account given the police by James. James and Mrs. Hull were friendly and this is said to have caused discord in the family. Mrs. Hull for a time left her husband.

Disappointed because he could not persuade Mrs. Hull to go away with him, James went to the house yesterday morning, says Hull, expecting to find her at home. He was confronted by the angry husband, and there was a stormy scene. He told the husband that he would go to his room and get letters written by Mrs. Hull to him.

In telling the story to the police James said that on entering his room he found that Mrs. Hull had taken all letters and pictures which she had previously sent to him and had gone away, leaving him a note, in which she declared she would live only for her husband and child.

This caused James to secure the revolver, with which he is said to have threatened Hull. The story of Hull is that James became so violent that he fled from the room to find a police officer.

Hull says his wife left him a note, before she went away, after the trouble regarding James, saying that she loved James but would try to forget him and would return after a short time to her husband and son, if she could get their forgiveness.

The story of the Hull family troubles may be aired this morning in the Justice Court. Detectives are making a thorough investigation of the case, and James is held in jail.

### DR. MOLIN'S CASE SET.

CHARGES TO BE AIRED MONDAY.

The examination of Dr. S. B. Molin, an organizer of the Order of Pendo, charged by Dr. E. L. Vaughn with assault with a deadly weapon, will be held before Police Judge Rose Monday afternoon at 2 o'clock.

The Order of Pendo met in supreme session at Burbank Hall on Tuesday, and during a banquet Dr. Molin was served with a warrant charging him with the offense. Molin has lived in Los Angeles several months, and resides at No. 225 West Eighteenth street.

### SUING THE WALNUT GROWERS.

The Anderson-Barngrover Manufacturing Company of this city has appealed to the United States Circuit Court to enjoin the Saticoy Walnut Growers' Association, the Oxnard Walnut Growers' Association, and the Santa Paula Walnut Growers' Association from continuing the use of a certain bleaching process for walnuts that the complainant avers they control. The suit is along the same lines as that entered against the Fullerton Walnut Growers' Association by the same company, in which $23,256 was sought for the use of this patent process. The claim is made in the papers filed that the process controlled by the Anderson-Barngrover Company is the only method whereby walnuts can be bleached ready for market. A royalty for the use of the process dating back sometime is also sought.

After twenty years' experience as a steeplejack, James H. Glenn's end came yesterday. The rigging to which he was holding on the top of a smokestack at Thirty-sixth and Butler streets, in Chicago, gave way and he fell 165 feet to his death. Glenn, who was 40 years of age, had suffered more than twenty falls in his career as a steeplejack.


COPYRIGHT NOVELS

Cloth Bound 60c Per Volume

Late novels, originally published at $1.50, are now on sale at the extremely low price of 60c each. Besides those mentioned, many others, of equal merit are included at this price.

FOR A FEW DAYS ONLY

THE VIRGINIAN, Owen Wister.
THE CALL OF THE WILD, Jack London.
RICHARD, YEA AND NAY, Maurice Hewlett.
THE PRIDE OF JENNICO, A. and G. Castle.
THE TWO CAPTAINS, Cyrus Townsend Brady.
THE CHOIR INVISIBLE, James Lane Allen.
THE CRISIS, Winston Churchill.
IN THE PALACE OF THE KING, F. Marion Crawford.
NARCELLA, Mrs. Humphrey Ward.
THE CHILDREN OF THE GHETTO, Israel Zangwill.
DOROTHY VERNON, Charles Major.
SARACINESCA, F. Marion Crawford.
MY LADY AND ALLAN DARKE, Chas. D. Gibson.
THE CELEBRITY, Winston Churchill.
THE CONQUEROR, Gertrude Atherton.
THE REAL WORLD, Robert Herrick.
ON THE FACE OF THE WATERS, Flora Annie Steele.
LOURDES, Emile Zola.
THOMPSON'S PROGRESS, Cutcliffe Hyne.
THE ROAD BUILDERS, Samuel Merwin.
THE SINGULAR MISS SMITH, Florence M. Kingsley.
THE HISTORY OF DAVID GRIEVE, Mrs. Humphrey Ward.
THE WHEELS OF CHANCE, H. G. Wells.
VIA CRUCIS, F. Marion Crawford.
WHO GOES THERE? B. K. Benson.
YOUNG APRIL, Egerton Castle.
THE LODESTAR, Sidney R. Kennedy.
THE SPIRIT OF THE SERVICE, E. E. Wood.
THE DOWNFALL, Emile Zola.
THE FOREST LOVERS, Maurice Hewlett.
ON THE WE-A TRAIL, Caroline Brown.
THE HEART OF ROME, F. Marion Crawford.
A FRIEND OF CAESAR, W. S. Davis.
THE GOLDEN HOPE, Robert H. Fuller.
THE HERITAGE OF UNREST, Gwendolen Overton.

Stoll & Thayer Co.
The Big Book Store 252 S. Spring St.



Straw Hats
Matheson & Berner
Broadway Cor. Third



Choice $1 — Choice $1

WE'VE set aside all the $1.75 straw hats, all the $1.50 straw hats and all the $1.25 straw hats in the store—all this season's styles—and put the $ mark on them. Just one dollar, and they're the biggest values and the best hats you ever saw for the money. Better call early.

Cultivate the Busch habit.

Busch's Faultless Bench-Made Hats at $3.00 are same quality as those sold in other stores at $4.00.

BUSCH'S SECOND AND BROADWAY



Today Begins Big Clean-Up OF ALL

Alfred Benjamin's Three-Piece Suits

Formerly $18, $20, $22, $25

Your Choice $15.00

OUR CLEAN-UP SALES ARE ALWAYS TREMENDOUSLY SUCCESSFUL FOR THE REASON THAT EVERY MAN HAS CONFIDENCE IN OUR REDUCTIONS, OUR MERCHANDISE AND OUR ADVERTISEMENTS.

THERE ARE 200 OF THESE SUITS, THE VERY LATEST ALFRED BENJAMIN STYLES, IN STUNNING FANCY PATTERNS. ALSO A FEW BLUE SERGES AND FINE BLACK UNFINISHED WORSTEDS. NEARLY ALL SIZES IN THE LOT. THESE ARE THE HIGHEST GRADE SUITS WITH ORIGINAL PRICE TICKETS SHOWING THAT THEY SOLD AS HIGH AS $25. WHILE THEY LAST, $15.

Trousers $4.50

Broken lines of the swellest hand-tailored trousers, formerly $5.00, $5.50 and $6.00.

James Smith & Co.

EXCLUSIVELY HIGH GRADE CLOTHING.

137-139 South Spring Street

These Prices Take effect today. Be early. You know how sales go—get first choice.



the New Zon-O-P Improved Phone

As a music maker it has no equal. Clear and pure of tone, with that scratchy sound all done away with, it appeals to the music lover as an ideal instrument for the home.

These Summer Evenings

when out on the porch, down at the beach or up in the mountain camp, nothing sounds nicer than an overture by Sousa or a dreamy waltz by Pryor, an old-time song or hymn, a college glee by the Haydn Quartet or a flute and violin duet by noted musicians, and in addition for those who want the heavy music there are the grand opera selections by the great artists of the world, ALL at your instant command if you have a Zon-O-Phone.

We have in stock today more than 50,000 RECORDS, the greatest stock in the entire West. Being jobbers for the Zon-O-Phone as well as headquarters for the Victor it necessitates our carrying a tremendous stock, but that is your advantage. WE HAVE WHAT YOU WANT WHEN YOU WANT IT. COME hear this new machine, OR, we will send a salesman to your home any evening you say, to demonstrate it for you, have your friends in if you like; tell us the records you would like to hear, or we will make the selections. COST? Nothing.

GAIN? You will have enjoyed with your friends a pleasant and profitable evening, may buy—if so you will be glad. If not, you will speak highly of the instrument to other friends, and in that way repay us for any courtesies we may be allowed to show you. We await your pleasure.

Jobbers for the Zon-O-Phone and Edison. Re-tailers for Zon-O-Phone, Edison, Victor. Terms arranged on any machine. Headquarters for everything in music. Our sale of pianos is still on, and we are offering every day bargains in new and second hand instruments of all kinds. Organs from $15.00 upward. Pianos from $150.00 upward. Terms on all.

SOUTHERN CALIFORNIA MUSIC COMPANY
332-334 SO. BROADWAY, LOS ANGELES, CAL.
Pianola and Regina Agents.
SAN DIEGO. RIVERSIDE. SAN BERNARDINO



ANDERSON & CHANSLOR GROCERS

Superior Dry Wines

EL CAMINO REAL BRAND

We recommend our El Camino Real Dry Wines for healthful summer drinking. They are absolutely pure—our own bottling of the finest vintages from known wine raising districts. Well aged, thoroughly matured—we have not advanced the prices of these fine wines, though a general advance in price has been made, owing to the disaster in the North.

CLARET—$4 per doz. qts; $5 per two doz. pts.
ZINFANDEL—$5 per doz. qts.; $6 per two doz. pts.
BURGUNDY—$7 per doz. qts; $8 per two doz. pts.
HOCK—$4 per doz. qts.; $5 per two doz. pts.
SAUTERNE—$6 per doz. qts; $7 per two doz pts.
RIESLING—$6 per doz. qts; $8 per two doz. pts.

SPRING·ST·426·428·43
PHONES·EX·58·



SUITS TO ORDER $15 THE BEST $15 EVER MADE
SCOTCH TAILORS
330 S. SPRING ST.

# FINDS NOTHING AT EAST.

CHAMPION TOMMY BURNS,
Who will return to Los Angeles today looking for a scrap.

Burns, the holder of the championship, is expected in Los Angeles today. Burns with the hope of securing an before the Pacific Athletic possibly he will be accompanied by McCarey is thinking of the local appetite for a heavyweight contests.

The East was anything but maneuver, for all he the way of "cush" was the of Tom O'Rourke's Tuxedo Club. This would hardly keep Mr. Brusso in perfumery.

As all the heavyweight material is now scattered about the East, there is no one ready to meet the champion, and somebody must be imported. Sam Berger is "engaged" to Jack O'Brien, and Alphonse Kaufmann is doing the "after you" stunt behind Berger. In a letter to the local club Burns announces his intention of camping in his Long Beach cottage until some one happens along looking for trouble.

H. L. DOHERTY,
English amateur tennis champion. He has again this year successfully added his title of world's amateur single tennis champion, and will hold it for another twelve months.

## TIMELY SWATS BEAT GRAHAM.

**BERGMAN IS TOO STRONG FOR OAKLAND PLAYERS.**

**Keeps the Hits Off Him Scattered Widely and After First Inning the Visitors Never Had a Chance to Win—Pitcher Randolph Makes Good in Center Field.**

Los Angeles, 3; Oakland, 1.

Tight-wad pitching and several fine running catches were about the only features of the ball game yesterday, but the 400 fans present enjoyed the sport, all staying until the finish. Pitcher Randolph, a tall, red-haired young man, appeared in a new light as center fielder in place of Bernard, and showed that he can chase fly balls as well as pitch them, for he had four outs and one of them was a long running catch up behind second base.

Oscar Graham was in for Oakland, and pitched good ball, but the Looloos took desperate chances against him at times and it happened that when perfect play was needed Bill Devereaux dropped an easy fly near third base and the error figured largely in the last two runs the locals made.

There was not a great outburst of enthusiasm at any time during the struggle, for both Graham and Bergman held the hits down to six each, Bergman striking out eight men and Graham seven. Graham, however, had the misfortune to be hit hard, and for this reason lost the game.

In the first inning for Oakland Van Haltren and Smith singled and then Kruger slapped a grounder to Gochnauer, who threw out Van Haltren at the plate. Smith ran to second on this and to third when Heitmuller forced Kruger at second. Gochnauer made the out at second and in trying to make a double play at first on Hultmuller, threw the ball past Dillon to the bleacher fence, and Smith scored the only run Oakland got.

For Los Angeles, after Randolph had fanned in the first, Gochnauer doubled to left, stole third and scored on Cravath's sacrifice "squeeze" play. In the seventh Eager singled to center, advanced on Bergman's out at first, and scored when Devereaux dropped Randolph's fly to third base. Randolph was advanced on a pass to Gochnauer and came in on Cravath's double to left.

The score:

LOS ANGELES.

| | A. | B. | R. | B.H. | S.B. | P.O. | A. | E. |
|---|---|---|---|---|---|---|---|---|
| Randolph, cf | 4 | 1 | 0 | 0 | 4 | 0 | 0 | |
| Gochnauer, ss | 3 | 1 | 1 | 1 | 2 | 3 | 1 | |
| Cravath, rf | 3 | 0 | 1 | 1 | 1 | 1 | 0 | |
| Dillon, 1b | 4 | 0 | 0 | 0 | 7 | 0 | 0 | |
| Ellis, lf | 4 | 0 | 0 | 0 | 0 | 0 | 0 | |
| Toman, 3b | 4 | 0 | 0 | 0 | 1 | 2 | 0 | |
| McClelland, 2b | 4 | 0 | 2 | 1 | 1 | 2 | 0 | |
| Eager, c | 2 | 1 | 2 | 0 | 10 | 0 | 0 | |
| Bergman, p | 3 | 0 | 0 | 0 | 0 | 4 | 0 | |
| Totals | 31 | 3 | 6 | 3 | 27 | 10 | 1 | |

OAKLAND.

| | A. | B. | R. | B.H. | S.B. | P.O. | A. | E. |
|---|---|---|---|---|---|---|---|---|
| Van Haltren, cf | 3 | 0 | 1 | 1 | 0 | 0 | 0 | |
| Smith, rf | 4 | 1 | 1 | 0 | 0 | 0 | 0 | |
| Kruger, lf | 4 | 0 | 0 | 0 | 2 | 0 | 0 | |
| Heitmueller, 1b | 4 | 0 | 0 | 0 | 9 | 0 | 0 | |
| Hackett, c | 4 | 0 | 1 | 0 | 9 | 1 | 0 | |
| Devereaux, 3b | 4 | 0 | 1 | 0 | 0 | 1 | 1 | |
| Francks, ss | 3 | 0 | 1 | 0 | 0 | 2 | 0 | |
| Haley, 2b | 3 | 0 | 0 | 0 | 2 | 5 | 0 | |
| Graham, p | 3 | 0 | 1 | 0 | 0 | 0 | 1 | |
| Totals | 32 | 1 | 6 | 1 | 24 | 9 | 2 | |

SCORE BY INNINGS.

| | 1 | 2 | 3 | 4 | 5 | 6 | 7 | 8 | 9 |
|---|---|---|---|---|---|---|---|---|---|
| Los Angeles | 1 | 0 | 0 | 0 | 0 | 2 | 0 | x | —3 |
| Base hits | 1 | 2 | 0 | 1 | 0 | 0 | 2 | x | —6 |
| Oakland | 1 | 0 | 0 | 0 | 0 | 0 | 0 | 0 | —1 |
| Base hits | 2 | 2 | 0 | 0 | 1 | 1 | 0 | 0 | —6 |

SUMMARY.

Two-base hits—Gochnauer, Toman, Cravath.
Sacrifice hits—Cravath, Van Haltren.
First base on errors—Los Angeles, 2.
Left on bases—Los Angeles, 7; Oakland, 5.
First base on called balls—Off Graham, 2; off Bergman, 1.
Struck out—By Graham, 7; by Bergman, 8.
Time of game—1h. 40m.
Umpire—Hodson.

### CALIFF BEATS SIWASHES.

ALLOWS BUT FOUR HITS.

[BY THE ASSOCIATED PRESS—P.M.]

PORTLAND, July 11.—Seattle was unable to find Califf today and lost the game in consequence. Score:

Seattle, 1; hits, 4; errors, 3.
Portland, 2; hits, 7; errors, 1.
Batteries—Jones and Hansen; Califf and Donohue.
Umpire—Perrine.

### 'FRISCO GETS ANOTHER.

FINE TWELVE-INNING CONTEST.

[BY THE ASSOCIATED PRESS—P.M.]

OAKLAND, July 11.—San Francisco defeated Fresno today in a hard-fought twelve-inning errorless game by a score of 6 to 5. It was a pitchers' contest throughout and both Fitzgerald and Myers were accorded splendid support. Score:

FRESNO.

| | A. | B. | R. | B.H. | S.B. | P.O. | A. | E. |
|---|---|---|---|---|---|---|---|---|
| Doyle, cf | 4 | 0 | 0 | 0 | 3 | 0 | 0 | |
| Wolters, rf | 6 | 0 | 1 | 0 | 3 | 0 | 0 | |
| Casey, 3b | 6 | 0 | 0 | 0 | 1 | 5 | 0 | |
| Kagan, ss | 4 | 2 | 1 | 0 | 1 | 3 | 0 | |
| McLaughlin, lf | 4 | 2 | 2 | 0 | 6 | 0 | 0 | |
| Delmas, 2b | 4 | 1 | 1 | 0 | 1 | 0 | 0 | |
| Dashwood, c | 5 | 0 | 3 | 0 | 6 | 0 | 0 | |
| Cartwright, 1b | 5 | 0 | 0 | 0 | 14 | 1 | 0 | |
| Fitzgerald, p | 4 | 0 | 0 | 0 | 0 | 6 | 0 | |
| Totals | 49 | 5 | 8 | 0 | 35 | 15 | 0 | |

SAN FRANCISCO.

| | A. | B. | R. | B.H. | S.B. | P.O. | A. | E. |
|---|---|---|---|---|---|---|---|---|
| Spencer, cf | 6 | 0 | 1 | 0 | 2 | 0 | 0 | |
| Wheeler, ss | 5 | 2 | 2 | 0 | 0 | 6 | 0 | |
| Mohler, 2b | 4 | 2 | 1 | 0 | 2 | 2 | 0 | |
| Hildebrand, lf | 5 | 1 | 1 | 0 | 2 | 0 | 0 | |
| Irwin, 3b | 4 | 1 | 2 | 0 | 0 | 2 | 0 | |
| Williams, 1b | 5 | 0 | 2 | 0 | 16 | 0 | 0 | |
| Sears, rf | 5 | 0 | 0 | 0 | 2 | 1 | 0 | |
| Wilson, c | 5 | 0 | 1 | 0 | 9 | 1 | 0 | |
| Meyers, p | 5 | 0 | 0 | 0 | 0 | 4 | 0 | |
| Totals | 44 | 6 | 10 | 0 | 36 | 16 | 0 | |

SCORE BY INNINGS.

| | | | | | | | | | | | |
|---|---|---|---|---|---|---|---|---|---|---|---|
| Fresno | 0 | 1 | 0 | 1 | 0 | 0 | 2 | 1 | 0 | 0 | —5 |
| Base hits | 0 | 0 | 0 | 1 | 0 | 0 | 2 | 0 | 0 | 1 | —8 |
| San Francisco | 2 | 0 | 1 | 0 | 0 | 0 | 2 | 0 | 0 | 1 | —6 |
| Base hits | 2 | 1 | 2 | 0 | 0 | 0 | 2 | 1 | 0 | 1 | —10 |

SUMMARY.

Three-base hits—McLaughlin, Eagan, Dashwood (2.)
Two-base hits—McLaughlin, Williams, Wheeler.
Sacrifice hits—Delmas, Cartwright, Mohler.
First base on called balls—Off Meyers, 3; off Fitzgerald, 3.
Left on bases—Fresno, 6; San Francisco, 5.
Struck out—By Meyers, 8; by Fitzgerald, 6.
Hit by pitched ball—Irwin, Eagan.
Double play—Sears to Williams.
Passed ball—Wilson.
Time of game—2h. 15m.
Umpires—Conway and Knell.

### PACIFIC COAST LEAGUE.

| | Played. | Won. | Lost. | P.ct. |
|---|---|---|---|---|
| San Francisco | 73 | 48 | 27 | .670 |
| Portland | 72 | 45 | 27 | .625 |
| Los Angeles | 76 | 42 | 34 | .551 |
| Seattle | 77 | 36 | 41 | .468 |
| Oakland | 78 | 36 | 45 | .461 |
| Fresno | 78 | 28 | 50 | .359 |

### AMERICAN LEAGUE.

TEAMS SPLIT EVEN.

[BY THE ASSOCIATED PRESS—P.M.]

NEW YORK, July 11.—New York and St. Louis split even in a double header today. The scores:

First game:
St. Louis, 2; hits, 9; errors, 1.
New York, 4; hits, 7; errors, 1.
Batteries—Howell and Richey; Chesbro and Thomas.
Second game:
St. Louis, 6; hits, 11; errors, 1.
New York, 6; hits, 1; errors, 2.
Batteries—Glade and O'Connor; Newton, Clarkson and McGuire.

GOOD HITTING DOES WORK.

[BY THE ASSOCIATED PRESS—P.M.]

PHILADELPHIA, July 11.—Good hitting gave Philadelphia an easy victory over Cleveland today. Waddell pitched first-class ball and the visitors were never dangerous. Score:

Cleveland 1; hits, 5; errors, 2.
Philadelphia, 5; hits, 6; errors, 3.
Batteries—Townsend and Bemis; Waddell and Schreck.

CHICAGO TAKES TWO.

[BY THE ASSOCIATED PRESS—P.M.]

BOSTON, July 11.—Chicago won both games today. The first game was a pitchers' battle, which went to the visitors, when they made two hits with a pass in the eighth. Chicago won the second game easily, Boston playing poorly at the bat and in the field. Scores:

First game:
Chicago 2; hits, 8; errors, 1.
Boston, 1; hits, 7; errors, 1.
Batteries—Altrock and Sullivan; Young and Armbruster.
Second game:
Chicago, 8; hits, 11; errors, 1.
Boston, 0; hits, 8; erorrs, 1.
Batteries—Patton and Hart; Harris, Glaze, Carrington and Armbruster.

WET GROUNDS.

[BY THE ASSOCIATED PRESS—P.M.]

WASHINGTON, July 11.—Washington-Detroit game postponed; wet grounds.

### NATIONAL LEAGUE.

TEAMS BREAK EVEN.

[BY THE ASSOCIATED PRESS—P.M.]

PITTSBURGH, July 11.—The Pittsburgh and Brooklyn teams broke even in a double-header today. Brooklyn too the first game because of a batting streak in the sixth inning, scoring three runs on three singles and a triple. In the second game Pittsburgh had little trouble in winning. Brooklyn wasted many hits and could score only one run. The scores:

First game:
Pittsburgh, 1; hits, 8; errors, 2.
Brooklyn, 3; hits, 7; errors, 2.
Batteries—Leifield and Phelps; McIntyre and Bergen.
Umpires—Conway and Emslie.
Second game:
Pittsburgh, 5; hits, 10; errors, 1.
Brooklyn, 1; hits, 8; errors, 3.
Batteries—Willis and Gibson; Eason and Bergan.
Umpires—Conway and Emslie.

SAINTS WIN EASILY.

[BY THE ASSOCIATED PRESS—P.M.]

ST. LOUIS, July 11.—Druhot was effective against Philadelphia today, and St. Louis won easily. Score:

St. Louis, 6; hits, 5; errors, 0.
Philadelphia, 2; hits 5; errors, 0.
Batteries—Druhot and Murray; Richie and Donovan.
Umpire—Johnstone.

PITCHERS' BATTLE.

[BY THE ASSOCIATED PRESS—P.M.]

CHICAGO, July 11.—Dorner and Taylor were both very effective except in one inning each. Chance was hit by a pitched ball in the fourth, scoring on Steinfeldt's triple, the latter scoring on Tinker's hit. Doubles by Bates and Howard gave Boston one in the ninth. Score:

Chicago, 2; hits, 9; errors, 2.
Boston, 1; hits, 6; errors, 0.
Batteries—Taylor and Moran; Dorner and Brown.
Umpire—O'Day.

TWO SENT TO THE BENCH.

[BY THE ASSOCIATED PRESS—P.M.]

CINCINNATI, July 11.—Cincinnati won today in the eleventh inning. There was considerable fault found with the umpiring, Bowerman being benched in the first inning and Devlin in the eleventh. Mertes hit a home run to right field in the eighth, tieing the score. Score:

Cincinnati, 3; hits, 6; errors, 3.
New York, 2; hits, 6; errors, 2.
Batteries—Frazer and Schiel; Wiltse and Marshall.
Umpires—Klem and Carpenter.

### LONG SHOT WINS.

**Daughter of the Famous Hamburg Annexes Midsummer Opening Event at Brighton Beach.**

[BY THE ASSOCIATED PRESS—P.M.]

NEW YORK, July 11.—Hamburg Belle, the 15-to-1 shot, won the Brighton Mile Stake, the feature of the opening of the Brighton Beach midsummer meeting today, and the daughter of Hamburg and her rider, Miller, were loudly cheered. Whimsical ran second and Flip Flap third; time 1:39.

In the investigation at Kansas City yesterday into the workings of the Kansas City ice companies charged with being in an illegal combination, W. F. Lyons, president of the Central Ice Company, denied that he had instructed peddlers to whom his company sold ice to ask a uniform price of their customers.

### Musical Programme.

The musical programme at Morley's Grand Avenue Rink today and evening will be as follows:

Waltz, "It Happened in Nordland."
Two-step, "Cupid is the Captain of the Army."
Waltz, "Mrs. O'Harahan."
Two-step, "Come take a Trip in My Airship."
Waltz, "Have You Seen Maggie Reiley?"
Two-step, "Robinson Crusoe's Isle."
Waltz, "Only a Message from Home, Sweet Home."
Two-step, "Not Because Your Hair is Curly."
Waltz, "On a Moonlight Winter's Night."
Two-step, "American Patrol."
Waltz, "Friends that are Good and True."
Two-step, "Messenger Boy."
Waltz, "If a Girl Like You Loves a Boy Like Me."
Two-step, "A Bit of Blarney."
Waltz, "My Merry Oldsmobile."
Don't fail to see Prof. Franks and Baby Lillian.
10 a.m., 2 p.m., 7:30 p.m.

MISS D. K. DOUGLASS,
who has just beaten Miss May Sutton for the world's single amateur tennis championship. Miss Sutton wrested the championship from Miss Douglass last year, and Miss Douglass has returned the compliment this season.

## GUESTS RETURN.

**Dr. Millbank Johnson and Overton Are Home from Honolulu Trip.**

Still smiling as ever, Louis Overton arrived in this city yesterday, accompanied by Eugene Overton and Dr. Johnson, and the three men are now relating to their friends of an ocean voyage, sailed away from San Pedro on the yacht Lurline, raced the ocean race with the Le Paloma from San Francisco, and the other men on board. H. H. Sinclair and his son, a couple of seven.

Mr. Sinclair is in terms of great admiration accorded the people of Honolulu and the boys. They had a delightful time and for the first two days were sick but H. H. Sinclair got away from the other winds they and everything was fine weather all the way, only accidents were a couple of swordmaker sails and a squall when the yacht was put in a land. Dr. Johnson by surprised those behind the finish line by coming in the evening which finished the bowling of the Lurline, and from their they sailed out of the harbor to the landing of the Honolulu Country Club, where they were honored with several banquets where everyone ate the native delicacies with their fingers. The climate is delightful but there is a sun shower about every five minutes. The party stayed at the best hotels and saw about everything that was to be seen, except the volcano, which is not active now. The only Los Angeles man he saw that he knew was "Bob" Kidd, who was formerly on a local newspaper and is now connected with the Star of Honolulu. The party remained in the islands ten days.

Mr. Sinclair and his son were to have sailed home in the Lurline, leaving Honolulu July 5, and intend to take their time coming back.

### MAY SUTTON WINS GAME.

**Defeated Woman's Champion Takes First Round by Default and Assists in Winning Doubles.**

[BY THE ASSOCIATED PRESS—A.M.]

NEWPORT (Eng.) July 11.—[By Atlantic Cable.] May Sutton of California was given a walkover today in the first round of the ladies' Welch championship tennis game, Miss Hudd scratching. Miss Sutton won the title in 1905.

Mrs. Sterry and Miss Sutton beat Miss Hudd and Miss Barclay in the ladies' doubles handicap.

The American boy's right to be taught a trade in school instead of under the restrictions of a labor union the members of which are jealous of his advancement, was asserted by President F. S. Luther of Trinity College, Hartford, Ct., in yesterday's convention of the American Institute of Instruction.


# Saving Your Umbrella

is like saving your money, "MIGHTY HANDY WHEN THE RAINY DAY COMES 'ROUND." The CONTINENTAL BUILDING & LOAN ASSOCIATION of San Francisco pays 6 per cent. compound interest on your savings.

Home Office: Market and Church Sts., San Francisco, Calif.
Dr. Washington Dodge, President.
Gavin McNab, Attorney.
William Corbin, Sec. & Gen'l Mgr.
W. S. Withers Co., District Mgrs., 129 S. Broadway, Los Angeles, Calif.

Established in 1889 — Paid in Capital and Reserve $3,000,000.00

# Rupture

Here is ONE of our HUNDREDS of cures: Two years ago I was cured by the Fidelity method, and since have worked continually in the logging camps of this State—the hardest work a man can do. I am entirely cured and recommend your cure to Rupture sufferers.
FRANK ENGLE, Truckee, Cal.

Call and we will give you his address and hundreds of others who were cured.

NO CHARGE FOR CONSULTATION

## Fidelity Rupture Cure

415½ S. Spring St., Rooms 8 and 9
HOURS—10 to 5. LOS ANGELES

# DRY AIR REFRIGERATORS

BALDWIN DRY AIR REFRIGERATOR

For a complete line of dry air refrigerators you should see our line of 80 different styles. The Baldwin refrigerator is the highest grade of refrigerator that can be obtained. It is economical in ice, sanitary, and for durability none other can surpass it, every part being inspected during its construction.

See our line before buying.

## JAS. W. HELLMAN

Phones 16 — 161 NORTH SPRING STREET

CASH OR CREDIT — Our Prices are the Same — Eastern Outfitting Co

THE LUSK CAB CO.
Automobiles, Carriages, Tally-Hos, Three-Seaters, Etc. for Hire, Day or Night. Drivers in Livery.
750 S. Main St. — Both Phones 297

KRYPTOKS far and near glasses without lines — single lenses with the results of two. 317 S. BROADWAY — Dr. Geo A. Collins — TAKE ELEVATOR

$15 $20 $25 Hand-made Suits for the Tailor-made Man. Lowman & Co. 131 South Spring St

# PIANOS

WILEY B. ALLEN CO., Successors to Metropolitan Music Company. 324 WEST FIFTH STREET.


## WEE PUGILISTS IN REAL FIGHT.

**HARRY BAKER AND ED MENNEY MIX THINGS FURIOUSLY.**

**Professional Rivalry Brings About Quarrel Which Is Settled by Bout in Ring Without Customary Observance of Queensberry Rules. And They Don't Speak Now.**

Harry Baker and Eddie Menney, featherweight and "paperweight" pugilets, respectively, love each other no more.

Yesterday they were rubbing noses like two young pups, but today each selected a different side of the street. Pugilistic rivalry is the cause of the sundering of bonds between these two, and the effect is that both are looking for other training partners.

It all came about through a "kidding bee" at Naud Junction yesterday afternoon, after the boys had done their usual stunts in the ring. They met in the dressing-room for a rub-down, and began "joshing" about what happened in the ring. "If you had not been about all in," remarked Baker, "I'd have gone several more rounds with you, but I didn't want to put you out."

"Put me out!" almost shouted Menney, "Why, I took pity on you and didn't show you up to the crowd."

From that on, the argument waxed hot, and finally ended by a mutual agreement to go to the ring and settle it.

Menney had a mouthful of water and as Baker squared off, squirted some of it in the latter's face. The next instant Baker swung one to the mosquito's jaw.

There was no need for a purse or other inducements after this, and for fully thirty minutes the boys worked for a knockout. There was no rest between rounds, and they stood and slugged like demons. Baker's weight had a telling effect on Menney, and just when it looked as if the little champion would get a "doze pill," the crowd around the ring tore them apart.

Since the affair, Baker will spar with others in the afternoon work-outs, and Menney will have to look for another sparring partner.

### JOHNSON WINS HONORS.

**Beats Joe Carney at Bank Pool in What Is Really Championship of South.**

Several hundred sports enjoyed a pleasant evening last night watching the bank pool match between Joe Carney and Walter Johnson at the Rosslyn rooms on South Main street, and it was a real contest too, for a purse of $100 depended on the result. The score was 25 to 19.

There is little to be said about a bank pool game except that there were many difficult shots made by both men, and particularly by Johnson, who pulled up out of the hole in the latter part of the game and won with apparent ease. At one time the score stood 12 to 14, in favor of Carney, but it seems that after he got in the nineteenth hole, he stuck there and could never get out. Johnson played a very careful game and his safety play in the last frame was as good as some of the brilliant bank shots he made. He succeeded in making a high run of three. Carney was off his game of the previous evening, and did not play up to his regular form.

Edward More, who claims to have been a sailor on the battleship Kentucky, created considerable disturbance at Oyster Bay yesterday when he called up Sagamore Hill on the telephone and announced that he was ready to take charge of the President secret service force. A policeman took him into custody on a charge of intoxication.


ROCK AND MALT
$1.00 Full Quart
Star Wine and Grocery Co.
315 W. 5th St. Bet. Broadway and Hill
Phones—Main 2783, Home 1059
Prompt Delivery No Bar

ONE AND THE SAME THING, Economy and Dean's Friday Bargains. See tomorrow's paper.
DEAN'S OFF DRUG CO.
214 S. Spring St. Formerly Sale's

Canvas Oxfords

You must see the fetching new models we're showing, not only in the white oxfords for men and women, but the daintiest little styles for children in pink, blue and white.

Innes Shoe Co.
258 S. Broadway 231 W. 3rd

Automobiles.

Franklin Motor Cars
(4-cylinder, air-cooled.)
All models ready for immediate delivery. Phone for demonstration.
R. C. HAMLIN
Agent for So. California.
Home 24402; South 909. 1306 S. Main St.

CONSOLIDATION
WHITE and OLDS
The two most popular automobiles on the coast. See them both at
WHITE GARAGE
712 SOUTH BROADWAY

Mitchell MOTOR CARS
4 models: 9 to 28 h. p. $850 to $1,250.
All vertical engines under hood.
All sliding gears—three speeds.
380-386 LOS ANGELES ST.

WINTON
Model K Awaits your convenience for demonstration
SUCCESS AUTOMOBILE CO.
420-422 So. Hill St.
Phones: Home 4659, Main 2078.

Reo Motor Cars
LEON T. SHETTLER
633 So. Grand Ave.
Sunset Ex. 633. Home Ex. 187

Model One RAMBLER
18 H.P. $1350
Every equipment. Carries five people
W. K. Cowan 832 South Broadway Los Angeles, Cal.

Columbia Autocar 4-Cylinder and Runabout and Columbia electrics
MIDDLETON MOTOR CAR CO.
1032 S. Main St.

WAYNE
Touring Cars and Runabouts
16 to 60 horse-power. $900 to $3650.
E. Jr. BENNETT AUTOMOBILE COMPANY.
General Agents 1203-05 So. Main.

The Dolson
THE SIGN OF A GOOD MOTOR CAR.
Comes in three models.
Model C—24 H.P., $1350.
Model E—32 H.P., $1750.
Model F—50 H.P., $2150.
Dolson Motor Car Co., 711 So. Spring St.

Cadillac Motor Cars
AGENT
Lee Motor Car Co.
1218-20 So. Main

POPE-TOLEDO
PACKARD
THOMAS
STEVENS-DURYEA
BUICK
Western Motor Car Company
413 South Hill Street.

Jackson Automobiles
Can deliver immediately 24 H.P. 5 lamps $1550.00. Shaft drive $1850.00. 45 H. P. 4 cylinders $2850.00.

A. W. Gump Auto Co.
1118-1120 S. Main St.

PREMIER
24 H. P.—$2250.00
5 Passenger Touring Car
W. COSBY 1042 SO. MAIN STREET

The "Maxwell"
"Perfect, Simple and Simply Perfect."
J. W. WILLCOX & SON,
So. California Distributing Agents.
Phone Broadway 4089. Home 5667.
1211-1213 South Main Street.

PURITAS DISTILLED WATER
5 GALLONS 40¢
BOTH PHONES EXC. 6
From the cheapest that's good—to the best that is made.

ECKSTROM WALL PAPER CO.
324 SO. SPRING ST.
DECORATORS-FRESCO-FABRICS
Fabricona Dyed Burlaps in all colors.

Electrical Construction Co.
1126-1130 SOUTH MAIN STREET
Everything Electrical

Enlargement SALE NOW ON.
SCOTT BROS.
Clothiers
425 So. Spring Street

3,000,000 wearers last year.
REGAL
THE SHOE THAT PROVES
A. S. VAN DeGRIFT, Mgr.
307 S. Broadway, Bradbury Bldg.

Goodyear Rain Coat Co.
Coats of all kinds at half
210 SO. BROADWAY

THE TIMES-MIRROR COMPANY

H. G. OTIS....President and General Manager.
HARRY CHANDLER....Vice-President and Assistant General Manager.
MARIAN OTIS-CHANDLER...Secretary. ALBERT McFARLAND...Treasurer.
PUBLISHERS OF

Los Angeles Daily Times

Daily, Weekly, Sunday and Weekly Magazine | Vol. 30, No. 39 | Founded Dec. 4, 1881 Twenty-fifth Year

EVERY MORNING IN THE YEAR

NEWS SERVICE:—Full reports of the Associated Press, covering the globe; from 8500 to 20,000 words transmitted daily over more than 20,000 miles of leased wire.
TERMS:—Daily and Sunday, including Magazine Section, 75 cents a month, or $9.00 a year; Daily, without Sunday, $7.50 a year; Sunday, $2.50; Magazine only, $2.50; Weekly, $1.50.
TELEPHONES:—Counting-room, Subscription Department, Editorial Rooms, City Editor and Local News Room, Sunset Press 1; Home, ask for THE TIMES.
AGENTS:—Eastern Agents: Williams & Lawrence, Tribune Building, New York; 1234 Marquette Building, Chicago; Washington Bureau, 42 Post Building, telephone 2547 Main. Where the latest copies of The Times may be consulted. Oakland office, 473 Broadway, corner Eighth. Telephone Oakland 7407.—Arthur L. Fish, Representative.
SWORN CIRCULATION:—Daily net average for 1898, 18,961; for 1897, 19,238; for 1898, 26,131; for 1899, 25,781; for 1900, 26,735; for 1901, 28,446; for 1902, 30,950; for 1903, 30,546; for 1904, 37,702 copies; for 1905, 43,150. Sworn daily average for every day of the first six months of 1906, 51,594 copies; Sunday average for same period, 71,520 copies.

Yesterday's Regular Edition ..... 44,930

THE TIMES has a larger regular bona-fide circulation than any local rival. It circulates wisely among the intelligent, industrious, substantial, forehanded classes. The greatest volume of business advertising, the finest display, the best classifications, the largest results to advertisers.

Offices: Times Building, First and Broadway

Entered at the Los Angeles Postoffice for transmission as mail matter of the second class.

## PART II: EDITORIAL, LOCAL AND BUSINESS SECTION

### Pen Points

A bevy of pretty chorus girls has been stranded in Chicago. The gay man with the money has been scared off.

The trouble with raising large armies in Great Britain or any other country now is that people have soured on armies.

It must be admitted that things wouldn't be nearly so bad if it weren't for other women's husbands and other men's wives.

It is a fact that, as a people, we spend entirely too much time making faces at one another. And it's a fool thing to do, considering how short life is, even at the best.

Of course the sun is obliged to shine on the just and the unjust alike, but sometimes there is an increase in the population of Los Angeles that we could very well do without.

While Elihu Root is visiting in South America he might do some good by delivering a course of lectures on the asinine practice of electing men to office by means of gunpowder.

If it be true that Ollie Roberts, "queen of the St. Louis bad lands," has settled on Los Angeles as her future home, Los Angeles may prepare, to some extent, to become unsettled.

When one considers the general plan of action upon which the human race is proceeding at the present time, Darwin's theory that we are descended from the monkeys looks more plausible than ever.

The meat packers refuse to give Upton Sinclair credit. But he doesn't need it. The royalties from his book have now reached such a large sum that he can pay cash for things without asking for credit.

The disappearance of Maxim Gorky from this country after he had come here to see and conquer, may be taken as one healthful sign that the crazy doctrines of Socialism do not yet take root on our free soil.

As we understand Secretary Wilson, matters are now to be so arranged that when we buy a can of chicken it will be a can of chicken and not the remains of an antiquated steer, as has been heretofore the case.

American and European blondes need feel no alarm over the report that Russian revolutionists are seizing large quantities of pyroxilene. Pyroxiline is an explosive and is a different chemical altogether from peroxide.

South America and other parts of the world still offer opportunities for the soldier of fortune, but he does not answer. He can do better right here in the United States running any one of a thousand different skin games.

The most hopeful omen that has yet come up to warrant the belief that this republic is not doomed to fade away and die, is found in the fact that we now spend almost as much money on irrigation as we do on battle ships.

Great Britain must fight her battles single-handed and alone, according to Lord Roberts. She can't depend on the Jap, then, as any one might know. The Jap is for the Jap first, last and all the time, and we can't say that we blame him.

"The invention of gunpowder made all men tall," runs the old saying. So, we see that when Cipriano Castro concluded to resume the reins of government, the biggest men in Venezuela offered no resistance, but took to the woods, instead.

If the newspapers would unanimously agree to leave out all these accounts of divorces, desertions, suicides, murders and general hell-raising throughout the country it would prove an infinite relief to a jaded, heart-sick and discouraged public.

These little South American revolutions that are at present occupying the boards should make the best of their opportunities while they can. When Russia breaks out the world will forget that there's anything doing south of the equator.

"Well for the fisherman's boy as he sings in his boat on the bay," says the poet. Yes, for he has not yet gone up against "fisherman's luck," and has not yet come into his inheritance as a fabricator on the subject of the fish that "got away."

What gives us the assurance that aerial navigation will some day be made a success is the fact that so many men are persistently at work on the problem. The Yankee not only follows the flag but he will also never be satisfied until he follows the birds.

It may be somewhat selfish to do so, and yet it is doubtless best not to be too deeply interested in the present wide-spread grief that appears to have attacked the world from every quarter. You can't help it much by worrying over it, and besides you will need to save up your power of resistance against the day when your own griefs will come to cast shadows on the roads you travel.

### THE TWO MACHINES.

In civic affairs today two pernicious machines are in unceasing operation, making grist of the substance of the people, or trying to do so.

One is the bi-partisan political machine, run by bosses of the two leading political parties, who coöperate in attacks on the integrity of the franchise, the soundness of the government and the proceeds of the tax-gatherer. Whenever the plain people wake up to some extent and seek to protect themselves against the rapacity of these bosses, the latter, no matter how hard they have been fighting each other, unite to thwart the people, for no machine can profitably do business if the people control their own affairs.

The other machine is the socialistic-anarchistic-totemite machine, which for the nonce has welded together all the varied elements of discontent and insurrection. This machine is even better organized and more assiduous than either of the old political organizations. It has more and busier headquarters and "foci" in Los Angeles, a larger number of paid workers and grafters, and an infinitely greater perseverance; it is working secretly, working night and day and working by a thousand underhand methods of which the public is little informed. Its purpose is to overthrow the social and industrial equilibrium; its motto is "destruction and spoils." It is more ably managed and a thousandfold more dangerous than the old political machine.

Now what has happened in San Francisco? That city is in the grip of a combination effected by the bi-partisan political machine and the socialistic-anarchistic-totemite machine. Ruef, representing the worst phases of political charlatanry, and Schmitz, representing all that is destructive and mischievous in the modern Cave of Adullam, joined hands and are levying tribute on a prostrate people who through indolence and negligence delivered themselves into bondage and have not the courage and stamina to throw off the yoke. Under the joint rule of the two boss machinists, Ruef and Schmitz, San Francisco is the most unfortunate city in the land, struggling under a lasting handicap compared with which the havoc of fire and earthquake must be deemed of small consideration, a thing of a day.

The air is now full of talk of "corporate control"—but was there ever a city so completely given over to corporate domination as is San Francisco? Recent events have proven that the corporations may have anything they want in that city if they will but pay the price—to the city? No, indeed—to the bosses. The corporation corruptionists laugh and grow fat under a regime like that of Schmitz and Ruef. The loudest shouters in the gang of faddists, revolutionists and destructionists are the most easily bought if they get into power—and nobody knows this so well as such men as Boss Herrin and Boss Parker.

Now the great danger in Los Angeles is that those who are so sincerely desirous of escaping from the domination of the bi-partisan political machine will forget the other, the more iniquitous and dangerous of the two. Each of these machines is opposed to the interests of the great body of working, business-doing, home-building, community-developing people. Each would prey upon this body of people and make meat of it. At this juncture, the socialistic-anarchistic-totemite machine is particularly alert, hoping to take advantage of the fact that attention has been concentrated on the other machine. The bosses of the socialistic and revolutionary propaganda hope to slip into power here, as they did in San Francisco, through the splitting-up of the honest and anti-socialistic majority into factions, leaving the shrewdly-combined labor-unionites and destructionists with a plurality of votes that will elect a Mayor.

Here, as The Times has heretofore pointed out, is the danger. It is very plain and very real. The Times stands, as always, for the rights and interests of the great mass of the free and independent people, the real workers and business-doers and community-builders and prosperity-makers. Both of the machines are the enemies of these people and The Times has been fighting the evil methods of both machines for years and will continue to do so. The question for Los Angeles is how to avert the danger threatening from them both, how to escape the fate of San Francisco.

If the elements of political strength and the forces of genuine reform would get together, the peril would be past. Such a combination would be irresistible. It would be too much for both machines put together. No Ruef-Schmitz combination could then capture Los Angeles. Such a getting-together is feasible and should be effected. The overwhelming majority of the voting strength in Los Angeles is Republican. It is a great and compact host. If the Republican forces could be solidly combined with those of independent and non-partisan organizations sincerely desirous of better government, the city would be out of danger—the two machines would be out of the running. There is no reason why the real leaders of the Republican host (and the real leaders are not corporation bosses, by the way) should not confer and coöperate with the leaders of the reform movements, and by good nominations enable all friends of honest and business-like administration, political purity, economic sanity and industrial liberty to present a solid and impregnable front to the people's enemies, the two machines.

### THE BEAM AND THE MOTE.

Our good friends, the Britishers, have been greatly perturbed concerning the revolting revelations of unsanitary and filthy practices in the Chicago packing-houses and slaughter-houses. It must be conceded that their stress of mind was not without good reasons, for we ourselves have been considerably "torn up" about the same thing. The Britisher is a heavy consumer of American "tinned" meats—or was. What is more natural than that he should spleen against these goods after the testimony educed at the investigation? In one case the men on board a British battleship refused to accept rations containing American meats, and the cans were sent back to the storehouse on shore. A great deal has been said in the English press against the use of American canned goods unless our government would furnish some guaranty of their wholesomeness. We don't blame our British brothers for this. We would take the same view under like circumstances.

It seems, however, that John Bull is not altogether without fault in the matter and manner of handling food products, and that he will have something of a job in casting the beam out of his own eyes before he will be able to see clearly to pluck the mote out of his brother's eyes. The annual report of the Inspector of Factories and Workshops shows that conditions in London are quite as bad as anything that has been found in the Chicago packing-houses. "Dirty factories and disgusting methods seem to be the rule, instead of the exception," says a London dispatch. "Jam factories, bakeries, and sausage-makers are all censured as being equally filthy, and the description of one fits most of the others." In one jam factory, "the boiling room lay between the yard and the stable, and the horses reached the latter through the boiling room. The sanitary accommodations were hardly separated from the rooms where the fresh fruit and uncovered jam were kept, and the floors were dirty and undrained." At another jam factory the inspector found that the jam pots were being washed in "liquid-like, dark soup which smelled abominably," and he was informed by the manager that the water was changed about once a week. After the pots had been fished out of these evil-smelling tanks "they were allowed to stand until dry, when they were considered to be ready to receive fresh installments of preserves."

And so goes the report to the end of the chapter. In bakeries, sausage factories, and numerous other places where food is prepared, were found revolting and unsanitary conditions, almost or quite as disgusting as those which the government inspectors unearthed in Chicago. All this goes to show that human nature is about the same the world over, and that abuses will spring up unless there is eternal vigilance on the part of those whose duty it is to prevent or expose them. It is a good thing that the Chicago inquiry was begun so opportunely and carried out with so much thoroughness. It has led to other investigations which have fully demonstrated that they were imperatively necessary. The reform which has been started seems destined to become world-wide, before the end has been reached.

It is doubtful if the pure-food bill enacted by Congress at its recent session could have passed the Senate if the horrifying revelations of the Chicago packing-houses had not been made public. These revelations crystallized public opinion so thoroughly that even the Senate dared not to stand out against it. If the net result of this upheaval shall be to prevent the shameless and infinitely harmful adulteration of food products, and to secure reasonable cleanliness in their preparation and handling, it will be worth, a thousand times over, all the industrial disturbance which has been caused by the government investigation.

### WHY THE SOLID SOUTH?

When, on July 9, at Greensboro, N. C., the Secretary of War, Mr. Taft, stood up and told the good people of the old North State, sometimes affectionately referred to as "Tar Heels," that the best thing for the South would be the breaking up of the politically solid South, he spoke advisedly. The North has had to face a "solid South" ever since the war came to a close forty years ago, and can go on enduring that unnecessarily foolish policy for all time to come. But there has been nothing in our political atmosphere during these forty years that has hurt the South itself so much as this solidity in Southern politics. It is a prejudice, pure and simple, founded upon no reason in the world, and prejudice never led to profitable conclusions.

As long as the South was a region devoid of manufacturing industries, there was a basis in reason for the South remaining Democratic in the Democratic conception of that wing of the party fathered by John C. Calhoun. The products of the South were entirely agricultural, and were exported in the shape of raw material. The people of the South had to go into the outside world to buy nearly every finished product used in their homes, on their persons, and in their agricultural pursuits. It was natural that they should wish to buy these finished products, whether fabrics, farming implements or other manufactures, in the cheapest market the world afforded. No doubt in those days the protective tariff worked more or less hardship upon the people of the South.

But this hardship was of the making of the Southern people themselves, and was only temporary. The very pinching of the shoe forced them to find one of a better fit. As the years went by, the South found the true remedy for this condition in establishing manufactories of their own. With the monopoly in raw cotton, with abundance of coal at their door, with rich mines of iron ore, citrus fruits, rice, and many other natural products, the way was perfectly plain for the South to escape from the hardships created by the protective tariff. It actually forced them to do their own manufacturing, and the result is that today the South is turning out immense quantities of cotton fabrics, of iron and the products of iron, in a highly finished state. The orange groves of Florida reap as much benefit from the protective tariff as the iron mills of Pennsylvania. The same is true of the rice swamps of South Carolina, and the sugar plantations of Louisiana.

In the course of natural political development, these States thus benefited by the working of the Republican policy, protective tariff, would come into the Republican political camp. The worst thing that could happen to the South would be the return of the Democratic party to the control of the Federal government. Another Presidential term like Mr. Cleveland's second one, another doctrinaire, collegebred political economist like Prof. Wilson and his wonderful tariff bill, would be the greatest calamity that could fall upon Florida, South Carolina, Georgia, Alabama, Louisiana, and other Southern States. Delaware, Maryland and West Virginia are safely Republican. They are so because their people have come to see that the Dingley tariff bill is the corner-stone and whole foundation construction under their various manufacturing industries. Missouri, if not solidly Republican now, will become so in the course of the next few years. If it were not for obstinate prejudice, the same political revolution would be found in the other Southern States just mentioned. The maintenance of the Republican policy of adequate tariff protection is absolutely vital to the well-being of these Southern commonwealths.

Why then the solid South? The bogie-man of negro domination is the only excuse offered by the Southern people for clinging so tenaciously to the old party which has drifted away a hemisphere from the teachings of Jefferson, Jackson and Benton. There never was a more un-Democratic political doctrine invented on earth than Bryan's 16-to-1, free-coinage-of-silver fad, utterly un-Democratic in every fiber of its being, and yet the South stuck to it almost solidly. They knew Bryan was not a Democrat. So many of them knew this that Kentucky refused to follow him. Farther South they knew as well as they did in Kentucky that he was nothing but a Populist, and that Populism trenches very closely on the lines of Socialism, and crosses these lines at innumerable points. Yet outside of Kentucky, the whole South voted for W. J. Bryan. It was not reason. It was not common sense. It was blind prejudice.

Now it should not require any very long or profound reflection and reasoning to convince any intelligent and patriotic American that a geographical political cleavage following the lines of sectional prejudice is bad, not only for the South, but for the North. Surely the South realizes that we are one people, "one and inseparable, now and forever." Surely they realize that as we joined hands for military purposes in the Spanish and Philippine wars, Fitzhugh Lee and Joe Wheeler fighting side by side with Theodore Roosevelt, the Texas rangers vying in patriotism with the factory boys of New England to do valiant service under the flag, so it ought to be in our politics. It should not be a question of sectional prejudices that guides a man's hand when he exercises his elective franchise and deposits his ballot in the box. The question should be, what is the best for the great body of the American people? We ought to divide on principles broad enough to cover the whole Union, and not on prejudices, so narrow as to be bounded by any State line or other sectional line.

### THE CRADLE OF CRIME.

### DREYFUS.

So Justice comes, with solemn tread
and slow,
To break the chains that bound him
overlong,
To bid him smile with lips made thin
by woe,
To bid him to forget the years of
wrong.
And cheers come now from throats
once wont to curse
And hands clasp his that once
raised for the blow—
Ah, grievous memory this is to nurse;
So Justice comes, on solemn steps
and slow.

The years of hate are canceled one and
all,
The days of dread and doubting are
annulled—
But with this cup of hyssop and of
gall
May all the pangs that tore his heart
be lulled!
Wrong sped to him; no wind could be
more swift,
No bolt of fire could go its way more
fleet—
Truth in the veil of shame has made
a rift
And Justice came, on stately, laggard feet.

She brought no balm to heal the
wounds of old,
No ointment that may hide the living
scars
That ate into his heart with strength
untold
And left their mark as lasting as the
stars.
The tinsel gauds that tell of idle rank
May all be given him again to wear,
But still his chains will grapple him,
and clank
Dull, hopeless monotones of deep despair.

Aye, Justice! Call to life the scattered
dust
Of roses that through all those years
he missed;
Give him his songs unsung, and to be
just
Give him the baby lips he never
kissed.
Go, search through all of God's eternity,
But in it all your eyes will never find
The stolen years when he should have
been free.
So Justice comes, slow, soft of step—
and blind!

WILBUR D. NESBIT.

[Copyright, 1906, by W. D. Nesbit.]

### THE HERITAGE.

We saw her soft body weighed down
With its splendor of raiment, and
spake
"These things shall she wear as a
crown,
These wear, for her purity's sake!"

In crimson we robed her and white;
Fine linen we brought her and gold;
We sheltered her heart from the night;
We muffled her breast from the cold.

For a softness and beauty denied
The dust of our emptier days;
We crept to her then in our pride,
And a mockery met our gaze.

For with all the white raiment she
wore,
With all the soft life she might live,
She cried through her roses once more:
"Is this . . . this the most you
can give?

"Since I wait, being a woman once
born,
For the solace of anguish and fears;
Demanding my birthright, to mourn,
And my gift, of great sorrow, and
tears!"

—[Arthur Stringer, in Everybody's Magazine.

Governess: Franz, if you're not good, I'll call a policeman.
City Child: Don't mind a bluff like that; when you want a policeman, you know you can't find one.—Lachendes Jahrhundert.

### PEOPLE OF THE COAST.

State Senator Charles M. Shortridge, who formerly conducted the San José Mercury, and for a time the San Francisco Call, purposes to get back into journalism in San José, and has made plans to establish another paper. He has also announced his candidacy for reelection.

Thomas Whitworth, said to be the oldest resident of Oregon, died at Umatilla last week. He was a Kentuckian, and emigrated to Oregon in 1853, claiming the distinction of having been the first man to walk across the American continent. His journey was by foot from Massachusetts to Portland.

W. C. Bristol has been reappointed United States District Attorney of Oregon by President Roosevelt. His renomination, it is said, was largely due to his indefatigability and success in prosecuting the famous Oregon land fraud cases. It was largely through his efforts that Mitchell and others were brought into the limelight.

One of the dreams of Dean Moore, of the State University summer school, is in a fair way to be realized. His dream is nothing less than an educational alliance of the colleges of America with those of Mexico. Leading educators of Mexico have taken up Prof. Moore's idea with hearty approval, and it is believed that such an alliance will soon be established.

Jules Simoneau, the quaint keeper of a quaint little inn on the beach at Monterey, guards, as chief of his treasures, a set of Robert Louis Stevenson's works. He and this famous author were fast friends, and Stevenson spent some time with him at Monterey. On the fly-leaf of each book is a typical inscription and autograph, and several priceless letters written, for the most part, in French.

#### Odds and Ends.

About two-thirds of all cases of fungous poisoning end fatally.

Only 240 newspapers are printed in the whole continent of Africa.

Oysters can not live in the Baltic sea, the reason being that it is not salt enough. They can only live in water that contains at least 37 parts of salt to every 1000 parts of water.

Recent orders of the German government require the officials and employés of the railroads to learn and speak the English language. Schools of instruction for this purpose have already been established at Munich and Nuremberg by the German government.

The ashes cast out of Vesuvius in the recent outbreak will prove a blessing in the long run. Professor Zinno has examined them and found them free from ingredients injurious to plant life, while containing others that will promote the growth of grape vines, grass and vegetables.

#### Hard Praying.

This story is told by Rev. R. W. Alexander of North Carolina: "An old colored man stole a pig, and, after getting home with the animal, knelt to pray before retiring. His wife heard him praying to the Lord to forgive him for stealing the pig. She went to sleep with Uncle Eph still praying. Later in the night she woke up and saw her husband still kneeling in prayer. At daybreak his supplications had not ceased. "Eph, why don't you come to bed?" asked his wife. "Let me 'lone, 'Riah; de mo' I tries to 'splain to de Lord how I come to steal dat pig, de wusser I gits mixed."—[Buffalo Commercial.

### HUMOR OF THE WOR

FROM GERMANY.

Pensioned Official: Well, old comrade, how does the life of [illegible] suit you?

Fellow Pensioned Official: Oh, well, except that I miss the [illegible] vacation.—[Fliegende Blatter.

He: I can't make out how you are so wrapped up in the baron. He's red hair.

She: Yes, I know, but only [illegible]—[Fliegende Blatter.

Professor of Mathematics (to from train:) Porter, with the [illegible] I should have seventeen pieces of gage, but there are only sixteen therefore, there is missing a child or trunk.—[Fliegende [illegible]

Photographer: Look pleasant, [illegible]

Customer: One moment, [illegible] must take off these new shoes.—[Fliegende Blatter.

She: I haven't seen you for a week. Herr doctor, notwithstanding I have to live only a few streets apart in Berlin, I learned with so much regret that you've been ill this week.

Herr Doctor: Who told you so?

She: My brother wrote me a card.—[Fliegende Blatter.

Bridegroom (to conductor who has just tipped:) The express passing through is so deafening that my wife and I wish to take [illegible] When it becomes more [illegible] wake us.

Bride (half an hour later to conductor who has just roused them) The neighborhood is still [illegible] ing, why did you wake us?

Conductor (apologetically): I beg lady, I only wanted to say that approaching a beautiful [illegible] miles long.—[Fliegende Blatter.

Customer (in antiquity shop): 250 marks for this chest, you say is 300 years old? That's [illegible] dear.

Dealer: If you don't make up mind pretty soon, it'll be 350 and cost 400 marks.—[Fliegende Blatter.

Marriage Broker: The [illegible] bride is not pretty, but owns a free building.

Suitor: Have you a photograph?

Broker: Certainly—here she is.

Suitor: No, of the house.—[Fliegende Blatter.

Evelyn: You look a little [illegible] dear.

Madge: Domestic worries. My husband has had a fearful cold for days and I'm so afraid my maid will catch it.—[Lustige Blatter.

Papa (reading:) Five [illegible] went down with the steamer [illegible] sank in the bay last night.

Lovesick Daughter: How [illegible] Honeymoons in heaven.—[Fliegende Blatter.

He (in hammock:) Aren't you afraid your fiancé will discover us?

She: No, no danger; he's a detective.—[Lustige Blatter.

Professor: I've come to see your collection of curios.

Merchant: Pardon, if I [illegible] first of all, my wife and [illegible]—[Meggendorfer Blatter.

She: You love Italian music, you?

He: No, not exactly, but I am [illegible] sionately fond of macaroni.—[Meggendorfer Blatter.

Barber (to customer, who has dozed up:) Would you mind going back way? So many people [illegible] you in the main street.—[Meggendorfer Blatter.

She: Just think—my husband likes my new photo.

Friend: Pity, and it's so [illegible]—[Meggendorfer Blatter.

A new monthly paper offers [illegible] for the best list of the most important living Germans. Prince of Dresden won. Her list [illegible] peror William, his wife, [illegible] children, his two daughters [illegible] and the baby the Crown Prince is expecting.—[Simplicissimus.

Suitor (on bended knee): [illegible] my love, your most humble and devoted servant.

She: If this is your first [illegible] engage you for life.—[Lustige Blatter.

Young Man: But is he [illegible] commend well educated?

Matrimonial Agent: Well, [illegible] very fine library of [illegible] books.—[Witzblatt.

Belts and Shirt Waist Sets

New novelties—styles different from others—a great variety of patterns to select from in silver, in silver gilt, in fine brass gilt, in fine brass; some with diamonds, others with French stones.

The prices are bottom to suit these warm days.

Montgomery Bros.
Jewelers and Diamond Merchants
Spring Street at Third
"Sign of the Big Clock"

OLD VIOLINS—
Sold on the easy payment plan.
Fitzgerald's
113 SOUTH SPRING STREET

Why pay $5 to $10 elsewhere while we offer the first complete Home Study Course for $1.00; we will refund the money if not satisfied in ten days; the course is complete, has 20 lessons, and is guaranteed. No C. O. D. nonsense. Send for testimonials.
$1.00 FLEMING'S

LOS ANGELES BUSINESS PROPERTY
PERFECT SAFETY—GOOD EARNINGS—LARGE DIVIDENDS
You Can Invest Any Amount
THE TRUSTEE COMPANY
357 South Spring Street, Cor. Fourth.
OFFICERS AND DIRECTORS:
L. D. SALE, President, Wholesale Drug Co.
CHAS. H. TOLL, Vice-Pres., Cashier So. Cal. Sav. Bank.
A. H. BRALY, Treasurer, V.-Pres., So. Cal. Sav. Bank.
GEORGE HANNA, Secretary, Mgr. W. L. A. Water Co.
A. B. SMITH, Trust Officer, The Trustee Co. of Los Angeles.
CARL KURTZ, Physician and Surgeon. Electric Express.
A. W. BUMILLER, Pres. Pasadena
A. L. HAWLEY, Vice-Pres., The Trustee Co. of Seattle.
W. WEST HUGHES, President Title Co.
H. M. SALE, President, Wholesale Drug Co.
J. JEPSEN, President, Jepsen Co.
HENRY NEWBY, President, National Bank.
JOHN R. HAYNES, Physician.
LLOYD W. MOULTON, Attorney-at-Law.
ED. T. OFF, President, Off Co.
W. D. WOOD, President, Co. of Seattle.
The Above Well-Known Business Men of Los Angeles Constitute the Board of Directors of the Company.
Conduct all of its Business and Have Their Own Capital Invested in Every Project Offered to Investors by this Company.



ARIZONA.

## BULLETS CLOSE HER DARK LIF

ARIZONA WOMAN, NOTED F... MISDEEDS, COMMITS SUICIDE.

Though Less Than Twenty-one Years Old at Death, She Had Gained Much Notoriety as a Crim... —Five Men Near Prescott Fight With Knives.

SPECIAL CORRESPONDENCE OF THE TIMES.

PRESCOTT (Ariz.) July 10.—The noted criminal character of northern Arizona has been removed in the death, through suicide, of Florence Hicklin. The deed was committed at Blanchard camp, where she had been living a dissolute life. Entering a saloon, she quarreled with one of the men inmates and threatened his life. Walking a few feet from the bar, she produced a revolver and shot twice through the walls of the building. Then, seating herself at a card table, she shot herself through the head.

Though less than 21 years old at her death, her career had been a remarkable one. In June, 1904, she and her brother, Fred Hicklin, were arrested for the murder of one Jud Molino. The defense was that the brother had only resented the betrayal and abandonment of his sister. The plea failed of effect. It was shown that the woman, jealous of Molino, had planned his death and that the shooting had not been done in the heat of passion. So, though, Florence was not punished, the brother received sentence of twenty-four years in the Territorial penitentiary. The woman was found guilty as an accessory when first tried, but was acquitted at the second trial. She married shortly after, only to desert her husband within a few months and to resume the downward path that led to death.

MEN FIGHT IN DARKNESS.

At Skull Valley, west of Prescott, William Dickson, a saloon-keeper, found A. L. Crowe and T. A. Alsup slumbering in his bed, when he had closed his place of business and was preparing to retire. The intruders, who had had trouble earlier in the evening with Dickson, refused to vacate and showed fight. In the melee, Crowe managed to extinguish the only light and then proceeded to clash with a knife, right and left, in the darkness of the room. As a result, both Dickson and his son were cut and a friend, R. W. Coughran, who had run in to assist, was badly stabbed in the left lung. Alsup and Crowe were arrested and imprisoned in Prescott. The latter is a miner from Globe and has a hard reputation.

FLAGSTAFF TAKES LID OFF.

Flagstaff, though the site of the Northern Arizona Normal School, is repealing her restrictive laws concerning the liquor traffic. The ordinance prohibiting the presence of women in saloons has been abrogated and gambling may now be indulged in at any hour of the day or night. The gambling license tax also has been reduced from $45 to $10 a quarter. To light up the darkened situation the City Council has contracted for a large number of additional electric street lights.

SOLDIERS GO TO MANEUVERS.

Troop F, Fifth Cavalry, and Co. I, Twenty-ninth Infantry, will leave Monday for Fort D. A. Russell, Wyoming, to participate in the annual army maneuvers. Neither organization will return to Whipple, as they will be transferred to some other post. Their places here are to be taken by other companies of the regiments. The troops will form a part of a provisional squadron of cavalry under command of Maj. Foster, and will march from Fort Wingate, N. M., to Las Vegas, N. M. The company will proceed from Whipple to Holbrook, where it will be entrained for Cheyenne. It is understood that Maj. Foster will return to the command of Whipple Barracks.

ARIZONA NEWS BREVITIES.

The latest charge against loco weed is that northern Arizona is that it kills horses as well as horses. It has been found that the younger swarms of bees are dying in many localities, the theory being charged up to the gathering of honey from the blossoms of the poisonous plant.

The biennial meeting of the High Court of the Independent Order of Foresters of Arizona was held last week at Flagstaff. High Chief Ranger J. W. Foss of Phoenix, and Six courts were represented. W. H. Anderson was elected High Chief Ranger for the ensuing term, and Clark Hitt was chosen for Secretary.

The annual banquet of the Arizona Society of the Sons of the Revolution was held this year in Prescott, the society being extended the courtesies of the Yavapai Club. Associate Justice R. E. Sloan of the Territorial Supreme Court is president of the Arizona branch of the society, and Consul F. M. Murphy of the Santa Fé branch. Work on the lines in Arizona will be resumed soon and the Arizona and California Railroad assurances having been received that an ample supply of steel rails will be forwarded to the coast. Improvements to the extent of $100,000 are to be made at Needles by the Santa Fé company, among which will be a fine depot and an irrigation building.

PENDO ELECTS OFFICERS.

Many of Them Have Served Order for Several Terms—Reception Tendered Last Night.

Los Angeles will be the permanent home of the Order of Pendo for the ensuing year, as settled yesterday at the meeting of the Supreme Council and delegates. The order has had its offices here since the San Francisco disaster, and as many of its members and officers have come to live here, it was only natural that the headquarters of the order should be removed from San Francisco. The order will look for suitable quarters, building if necessary. Many of the officers of the order were elected for a second term, and Chief Justice Pierce claim that had a quorum been present to take part in the election they would have elected Pierce by a margin of one. He was elected vice-councilor. Secretary George E. Terry was elected for a second term, and Treasurer D. S. Stanley was voted to guard the money again for another term. The office of supreme councilor will be filled for a short time by Dr. W. J. Guinan, who has served four terms as director. Miss Kate Misner was elected supreme guide, she has served four terms as guide, warden and sentinel, and this is her first term as chaplain. Mrs. Lizzie Tuttle, wife of the supreme councilor, will act as supreme secretary for the second time. Mrs. Guinan will succeed Miss Misner as guide, and Walter Lemon of San Francisco has been chosen supreme sentinel. The board of trustees elected were: A. P. Tugwell, W. J. Guinan, Mrs. Nelson, D. S. Stanley, Mrs. Coleman.

The members are grateful to Secretary Terry for the sacrifices he has made in keeping the records and data of the order, which was not entirely complete, although much of it was in the minutes were in stenographers' notes, which will be possible to transcribe the records.

Last night a reception was tendered the supreme officers at the Los Angeles Theater, 329, and the Pendo Band furnished the music. The former councilor, Dr. S. B. Mc..., who has been a member of the order for three months ago, was presented with a gold membership of which he was very proud. The Pendo Band occupied the stage for the occasion, and the floor of the Fra... rooms, where the dancing was indulged in. Light refreshments were served.

UNDELIVERED LETTERS.

There are undelivered letters in the office of the Pacific Mail company for E. H. Stammann, R. Robertson, Ezra P. Magoon, Mrs. Cornell, C. M. Hall, Chas. Company, Miss Agnes [illegible]

ARIZONA.

# BULLETS CLOSE HER DARK LIFE.

## ARIZONA WOMAN, NOTED FOR MISDEEDS, COMMITS SUICIDE.

Though Less Than Twenty-one Years Old at Death, She Had Gained Much Notoriety as a Criminal—Five Men Near Prescott Fight With Knives.

SPECIAL CORRESPONDENCE OF THE TIMES.] PRESCOTT (Ariz.) July 10.—A noted criminal character of northern Arizona has been removed in the death, through suicide, of Florence Hilkin. The deed was committed at Bucklin's camp, where she had been leading a dissolute life. Entering a saloon, she quarreled with one of the men, threatened his life, left, returning a few feet from the bar, produced a revolver and shot through the walls of the building. Then, seating herself at a card table, she shot herself through the head.

Though less than 21 years old at the time of her death, her career had been a remarkable one. In June, 1904, she and her brother, Fred Hickilin, were arrested for the murder of one Jud Mooney. The defense was that the brother had only resented the betrayal and contaminement of his sister. The plea was one of insanity. It was shown that Florence, jealous of Molino, had threatened his death and that the shooting had not been done in the heat of passion. So, though, Florence was not punished, the brother received sentence of twenty-four years in the Territorial penitentiary. The latter was found guilty as an accessory when first tried, but was acquitted at the second trial. She married shortly after, only to desert her husband within a few months and to follow the downward path that led to death.

NEW FIGHT IN DARKNESS.

At Skull Valley, west of Prescott, William Dickson, a saloon-keeper, fired A. L. Crowe and T. A. Alsup while in his bed, when he had closed his place of business and was preparing to retire. The intruders, who had had trouble earlier in the evening with Dickson, refused to vacate and showed fight. In the melee, Dickson managed to extinguish the light and then proceeded to fight with a knife, right and left, in the darkness of the room. As a result both Dickson and his son were dead and a friend, R. W. Coughran, who had run in to assist, was badly wounded in the left lung. Alsup and Crowe were arrested and imprisoned at Prescott. The latter is a miner from Globe and has a hard reputation.

RAGSTAFF TAKES LID OFF.

Ragstaff, though the site of the northern Arizona Normal School, is feeling her restrictive laws concerning the liquor traffic. The ordinance prohibiting the presence of women in saloons has been abrogated and gambling may now be indulged in any hour of the day or night. The gambling license tax also has been reduced from $45 to $10 a quarter. To light up the darkened situation the City Council has contracted for a number of additional electric lights.

TROOPS GO TO MANEUVERS.

The Fifth Cavalry, and Co. I, Ninth Infantry, will leave shortly for Fort D. A. Russell, Wyo., to participate in the annual maneuvers. Neither organization will return to Whipple, as they will be transferred to some other post. Their places here are to be taken by other companies of regulars. The troops will form part of a provisional squadron of cavalry under command of Maj. Foster, who will march from Fort Wingate, N. M., to Las Vegas, N. M. The squadron will proceed from Whipple Barracks to Holbrook, where it will entrain for Cheyenne. It is understood that Maj. Foster will return to the command of Whipple Barracks.

ARIZONA NEWS BREVITIES.

The latest charge against loco weed in northern Arizona is that it kills cattle as well as horses. It has been found that the younger swarms of bees are dying in many localities, the bees being charged up to the gathering of honey from the blossoms of the poisonous plant.

A special meeting of the High Court of the Independent Order of Foresters of Arizona was held last week in Flagstaff. High Chief Ranger J. W. Foss of Phoenix, and six courts were represented. E. E. Anderson was elected High Chief Ranger for the ensuing year, and Clark Hitt was chosen for secretary.

The annual banquet of the Arizona Society of the Sons of the Revolution will be held this year in Prescott, the society being extended the courtesy of the Yavapai Club. Associate Justice R. E. Sloan of the Territorial Supreme Court is president of the Arizona branch of the society. F. M. Murphy of the Santa Fé company is president of the branch lines in Arizona and California. Railroad improvements having been resumed, an ample supply of steel rails will be forwarded to the Arizona lines for the improvements to the Santa Fé are to be made at once, and by the Santa Fé company. There will be a fine depot and office building.

PRESCOTT ELECTS OFFICERS.

Many of Them Have Served Order Several Terms—Reception Tendered Last Night.

Los Angeles will be the permanent home of the Order of Pendo for another year, it was decided yesterday at the meeting of the Grand Council and delegates. The order has had its offices here since the recent disaster, and as many members and officers have their homes here, it was only natural that the headquarters of the order should be removed from San Francisco. The new order will look for suitable quarters, building if necessary.

The officers of the order were elected yesterday. There was a fight on the floor when between the old guard, F. P. Farwell, and Col. C. L. Allen, but it did not develop violent proportions. Farwell was elected supreme chief for the fifth term. Allen, who had claim that had a majority of votes, declined to take part in the election, and would have elected Pierce by acclamation. He was elected supreme secretary.

George E. Terry was elected for a second term, and Dr. D. S. Stanley was elected for the fifth term. The office of supreme physician will be filled for a second term by Dr. W. J. Guinan. Six courts were represented. E. E. Anderson was elected High Chief Ranger for the ensuing year, and Clark Hitt was chosen for secretary.

The annual banquet of the Arizona Society of the Sons of the Revolution will be held this year in Prescott, the society being extended the courtesy of the Yavapai Club. Associate Justice R. E. Sloan of the Territorial Supreme Court is president of the Arizona branch of the society. F. M. Murphy of the Santa Fé company is president of the branch lines in Arizona and California. Railroad improvements having been resumed, an ample supply of steel rails will be forwarded to the Arizona lines for the improvements to the Santa Fé are to be made at once, and by the Santa Fé company. There will be a fine depot and office building.

PRESCOTT ELECTS OFFICERS.

Many of Them Have Served Order Several Terms—Reception Tendered Last Night.

Los Angeles will be the permanent home of the Order of Pendo for another year, it was decided yesterday at the meeting of the Grand Council and delegates. The order has had its offices here since the recent disaster, and as many members and officers have their homes here, it was only natural that the headquarters of the order should be removed from San Francisco. The new order will look for suitable quarters, building if necessary.

The officers of the order were elected yesterday. There was a fight on the floor when between the old guard, F. P. Farwell, and Col. C. L. Allen, but it did not develop violent proportions. Farwell was elected supreme chief for the fifth term. Allen, who had claim that had a majority of votes, declined to take part in the election, and would have elected Pierce by acclamation. He was elected supreme secretary.

George E. Terry was elected for a second term, and Dr. D. S. Stanley was elected for the fifth term. The office of supreme physician will be filled for a second term by Dr. W. J. Guinan. Six courts were represented. E. E. Anderson was elected High Chief Ranger for the ensuing year, and Clark Hitt was chosen for secretary.

The annual banquet of the Arizona Society of the Sons of the Revolution will be held this year in Prescott, the society being extended the courtesy of the Yavapai Club. Associate Justice R. E. Sloan of the Territorial Supreme Court is president of the Arizona branch of the society. F. M. Murphy of the Santa Fé company is president of the branch lines in Arizona and California. Railroad improvements having been resumed, an ample supply of steel rails will be forwarded to the Arizona lines for the improvements to the Santa Fé are to be made at once, and by the Santa Fé company. There will be a fine depot and office building.

A. P. Tugwell, George E. Terry, Dr. W. J. Guinan, M. A. Griffen, L. Mendelson, D. S. Stanley and H. P. Speakman.

The members of the order feel very grateful to Secretary Terry, as he sacrificed his own property to save the records and data of the order. He was not entirely successful, but although much of the data and some of the minutes were lost, a file of stenographers' notes were saved, and it will be possible to partially reconstruct the records.

Last night a reception and ball was tendered the supreme council and delegates by the Los Angeles Council No. 329, and the Star Council, No. 335. The former council was organized only three months ago by Supreme Manager Dr. S. B. Molin, and now has a membership of well over a hundred.

The Pendo Band furnished the music for the occasion, and dancers filled the floor of the Fraternal Brotherhood rooms, where the reception was held. Light refreshments were also served.

UNDELIVERED TELEGRAMS.

There are undelivered telegrams at the office of the Postal Telegraph Company for E. H. Williams, Della A. Stamman, R. Robert, J. C. McQuillian, Ezra P. Magoon, Miss May McDonnell, C. M. Hall, Capron Supply Company, Miss Agnes Bird and H. Moory.


HF THE MARK OF GOOD CLOTHES KNOW US FOR BEST VALUES

Newest Novelties in Boys' Headwear

A trip to our daylight boys' department will end your search for something new, novel and stylish in boys' headwear. We not only carry the largest and best stock in this city, but offer far superior values.

The fashionable novelties in Golf, Rob Roy and Auto caps — Tam-o-Shanters — Straw Sailors, Cowboy and Telescope hats find ample representation here, and the prices are right down where they ought to be.

25c to $3.00

Special values in boys' palm beach hats at 25c.

Harris & Frank
LONDON CLOTHING COMPANY
337-341 South Spring Street

Store Closed at 12:30 Noons Saturday

Jessica Ties
The Newest Oxfords

The remarkable degree of favor with which the "Jessica Tie" has been received is sufficient evidence of its stylish appearance and distinctive beauty. The graceful heel, the plain toe, and the unique effect of side lacing, add greatly to the beauty of these ultra fashionable oxfords. We show them in patent calf at $6.00 and $7.00 the pair. In gunmetal at $5.00, and this tie at $5.00 is a beautiful little shoe. White Canvas with welt soles at $5.00

Use Blanco to Clean Your White Shoes

Mail orders Carefully Filled. Send for self-measurement blanks.

C. M. Strub Shoe Co.
Broadway, Corner Third

Rubidoux Chocolates

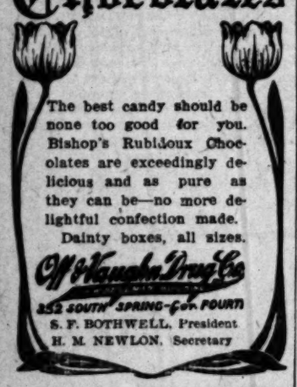

The best candy should be none too good for you. Bishop's Rubidoux Chocolates are exceedingly delicious and as pure as they can be—no more delightful confection made.

Dainty boxes, all sizes.

Off Hamilton Drug Co.
252 SOUTH SPRING—Cor. FOURTH
S. F. BOTHWELL, President
H. M. NEWLON, Secretary

J. W. Robinson Company
Boston Dry Goods Store
235-237-239 SOUTH BROADWAY

Our store will be closed on Saturdays at 12:30 noon until September 15th.

Women's 25c & 35c Hosiery

2 Pairs For 25c

ON SALE FRIDAY, NOT TODAY

Fully a hundred dozen pairs of women's fancy stockings of the 25c and 35c grades go on sale tomorrow at two pairs for 25c.

Samples—that's what makes this price possible. Hardly any duplicates in the lot, so you may be sure the assortment is varied enough to allow your fancy free rein.

(On Sale Friday (not today) in Annex.)

Trimmed Hats at Half

ON FRIDAY ONLY

Marvelous creations from Paris, New York and our own workrooms—hats that possess style of the highest order for as little as the commonplace sorts usually cost. On sale tomorrow, not today.

(SECOND FLOOR.)

Art Goods Priced Absurdly Low

Two of the four lots arranged for tomorrow's selling are most extraordinary values even for THIS store.

36-inch table covers and dresser scarfs of white lawn with both cut work and white embroidered designs — some of them worth as high as $3—choice of the lot at 50c.

Opera bags of fancy brocades in light, dainty colorings, with gilt tops; some plain, some ornamented with colored jewels—values $1 to $3—choice of the lot at 50c.

18x54-inch linen dresser scarfs stamped in pretty designs that can be easily worked—wild roses, violets, corn flowers, etc.—75c values at 50c.

Opera bags of silk brocades in delicate shades of blue and pink to be drawn up with both ribbon and fancy cords—specially priced at 25c.

Vudor Porch Shades Here Again

We've been unable to keep pace with the demand for these thin wood-slat screens. More arrived this week, but standing orders will almost exhaust the supply.

(THIRD FLOOR.)

Our big north window shows how absurdly low we are selling children's apparel this week. Washable dresses and Summer hats at reductions averaging over half.

(REAR OF ANNEX.)

Breakfast 8 to 10, Luncheon 11:30 to 2. Cafe, 4th Floor.

Silks at a Saving

24-inch peau de crepe stripings, for shirt waist suits or separate waists, these will launder—white and black, white and rose and white and cadet, regularly $1, today 75c yard.

Colored lining taffetas, 19 inches wide, would be good values at 75c, you're lucky indeed to be offered them at 50c yard.

24-inch peau de crepe in white grounds with black stripes or hairlines, washable, so especially good for shirtwaists, etc., to close out a small lot of $1.25 and $1.50 values, we mark these 75c yard.

45-inch "One-Seam-O" crepe de chine, an all-silk fabric in full range of colors for evening and street wear, black, white, cream and ivory as well, this is the only good double-width crepe, and is sold here exclusively, $1.50 yard.

Crex Rugs

Crex rugs are made of pure, sweet prairie grass, they're as healthful as sunshine, and as odorless, they come in handsome designs, in rug sizes to fit any room, or in rolls. And they're remarkably inexpensive, in either form. One on your piazza or at the beach home would be a great improvement. Let us figure with you.

A Veil for 25c

We have veiling by the yard for as little as 25c—good, stylish veiling, too, if we'd full pieces you'd have to pay 35c to 75c a yard. Not a meagre assortment for you to choose from, either, but black, white and good colors in neat, dainty patterns on all meshes.

Twenty-five Cent Handkerchiefs
20c—3 for 50c

Two styles, each good, and worth every penny of full price.
Fine Shamrock quality, with hand embroidered script initial.
All linen, hemstitched, embroidered with wreaths and corner designs.

Neckwear 50c

Refined styles in lace stocks and embroidered turnover collars, from clever makers, and fresh and perfect in every respect, they're hastening away today at 50c apiece, though you're given choice from the lines for which we've been getting 75c to $1.50

Stylish Belts 50c

No thought of profits here, simply the determination to rid stocks of oddments. These 75c to $1.50 belts come under that head with us, many good styles of them in silk and kid, but you can take any you fancy at half a dollar.

Blankets Below Value

From the same good makers who send us our regular stocks, but secured way below their then value by taking an enormous quantity. Prices now on the same grades are an average fifth higher. So these at reductions are doubly bargains. Buy to put away for winter if you can't use them now.

$3.50, 11-4 gray wool, now $2.65. $4 11-4 white wool, now $2.90.
$5, 11-4 gray wool, now $3.65. $4.75 11-4 white wool, now $3.45.
$6 11-4 gray wool, now $4.55. $6.50 11-4 white wool, now $4.75.
$7.50 11-4 gray wool, now $5.35. $9.50 11-4 white wool, now $6.85.

Coulter Dry Goods Co.

225-7-9 South Broadway. 224-6-8 South Hill St.

Lily Cream

The dairyman you can depend upon—your Grocer. He'll bring you sterilized LILY CREAM.

Handsome pin cushion sent free for 25 wrappers from 10c cans of Lily Cream. Ask for the Lily Primer—It's Free.

Pacific Creamery Co.
Los Angeles, Cal.

...Last Chance...
Fancy Tropico Strawberries .... 65c Tray

The heavy crop of strawberries is almost over; get in now as the price is going to advance sure.

Our meat department is the cleanest and our meats the finest in the city.

LAMB DEPARTMENT MARKET
Free delivery Private Ex. 308.
452 S. Broadway

Pretty China Underpriced

A splendid opportunity here to pick up some desirable china for your beach cottage!

Green and Gold Semi-Porcelain Dinner Patterns

25c Dinner Plates....10c
20c Tea Plates.....10c
20c Dessert Plates....10c
20c Bread and Butter Plates .....10c
25c Soup Plates.....15c
30c Meat Platters.....15c
60c Meat Platters.....30c
$1.00 Meat Platters..50c
$1.50 Meat Platters..75c

Many other equally good specials on our second floor. Come in today or tomorrow and look about.

H. F. VOLLMER & CO
313-315 S. Broadway
Next to Examiner Bldg

H. JEVNE CO.

DEVILED CRABS AND SALADS
For Summer Luncheons

The most deliciously tempting warm weather dainty imaginable is our deviled crabs. Prepared expressly for us by an artist in his line, from fresh crabs daily. Prepared with pure spices, minced meats and served on the shell with a dash of lemon. Rich, delicious, piquant.

Delicious Shrimp Salad is our salad special today. Potato salad every day. These appetizing dainties are particularly seasonable and tempting for home or picnic luncheons just now. Enjoy them TODAY.

ASK FOR OUR NEW CATALOGUE

SMOKE JEVNE'S FINE CIGARS

208-210 S. SPRING ST—WILCOX BUILDING

Side Lace Oxford PRICE $5.00

This pretty model for women's street wear comes in either Gun Metal Calf or Patent Calf, with Welt sole and Cuban heel. The style of this shoe is distinctive, its lines graceful and pleasing to the eye.

Shop closed at noon Saturdays during the summer

Wetherby-Kayser Shoe Co.
215 South Broadway

The Bulletin
OF SAN FRANCISCO
has removed to 105 S. Broadway
where subscriptions and advertisements will be taken
PHONES: Main 3144. Home 3333
M. GEORGE, Agent

PICNIC CAKES

Your Picnic days will be happier days if you'll take with you one of our 3-layer or loaf Cakes—some of our Doughnuts or Cookies. We bake them all in our own ovens and use the very best of everything. We want you for a customer today.

WE ARE RELIABLE GROCERS.

Either Phone 950 Carr & Stephens INC.

621-623 SOUTH BROADWAY

KODAKS
Photo Supplies
Artists Materials
Picture Framing
Developing
Printing and
Enlarging
HOWLAND & CO.
PHONES 211
310 South Broadway

COOLING FRUITS....

Just the thing for warm people. Canteloupes, Watermelons, Grapes, Peaches, Plums, etc. California's finest specimens at

Ludwig & Matthews
Phones 550
133-35 S. Main St.

# OWENS RIVER KICKERS BUSY.

*Mulholland's Modest Salary Excites Knockers' Wrath.*

*City's Employee Gets Less Than Private Engineer.*

*Increase in Amount Causes Volley of Abuse.*

Because the meetings of the Water Board are devoted to the transaction of business and never develop political quarrels or personal wrangles, they are not productive of "copy" and therefore are ignored by most of the newspapers. The business of providing the city of Los Angeles with water—of developing sources of supply, designing systems of distribution and installing machinery to pump water—is destitute of sensational features and cannot be worked up into a "human interest" story. Reporters of the sensational evening sheets do not attend the meetings, because nothing of more importance than the settlement of questions involving the expenditure of large sums of public money for public improvements is considered by the board. "You never have any scraps here," say these reporters, "and what is the use of our coming to your meetings?"

So the "penny" evening reporters cut out water board meetings, which are open to the public, and devote their time to finding out why O'Grady, the riveter in the boiler works, blacked his wife's eyes and punched Johnson's head.

At a meeting of the board last December, the salary of William Mulholland, Chief Engineer of the Owens River project and engineer and superintendent of the Los Angeles water works, was raised from $6000 to $10,000 a year. The action of the board was communicated officially to the city treasurer, the Auditor and the Civil Service Commission, and has been a matter of public record for more than six months.

FALSE INSINUATIONS.

Within a few days one of the evening papers got hold of the six-months'-old news and boggled it into a statement that the salary of the superintendent of the water works had just been increased, the raise to take effect on July 1. Another evening paper, eager to find something with which to "knock" anybody connected with the Owens' River enterprise, seized upon the item, but discovering that the increase dated from January 1, 1906, falsely insinuated that the Water Board had made the raise secretly and had concealed the fact from the public. The Evening Tackhammer carefully avoided mentioning that Mr. Mulholland has been the only engineer employed by the water board to design and construct works for the city, and is chief engineer of one of the greatest water systems ever projected, but spoke of him as "superintendent" of the city system and roared about the extravagant salary allowed to him.

When William Mulholland was superintendent for the water company, prior to the city's acquisition of the plant, he received a salary of $200 a month and was at liberty to act as consulting engineer for outside work. For twelve years his private practice as a consulting engineer yielded him an income, in addition to his salary, of from $6000 to $10,000 a year.

Before the Owens River project was broached, Engineer Mulholland's services were always in demand, and he had time to attend to some private practice, receiving for his services fees ranging from $500 for two or three days in court to $5000 for expert advice on the construction of water works. Since the Owens River project was taken up by the water board, Mr. Mulholland's time has been occupied fully by the city's business, and he has declined private employment. He declined early in the year an offer of $5000 for consultation with engineers on San Francisco's water projects. This month he turned down an offer of $5000 from the Contra Costa Water Company, and within a few weeks he has refused offers of employment as an expert, involving but a few days' work, from several corporations.

To compare Engineer Mulholland's work and salary with the work and salaries of superintendents of water works in other cities is misleading. Mr. Mulholland's official title has been "superintendent," but his work has been that of chief engineer and superintendent combined. He has designed and constructed the whole Los Angeles system, and the water board never has been obliged to employ a consulting engineer. The Chicago superintendents, with whom the Evening Tackhammer compares the Los Angeles engineer, are virtually nothing more than foremen of pipe-laying gangs and have no responsibility for engineering work. The engineers receive salaries far in excess of the sum paid to Mr. Mulholland.

WHAT OTHERS RECEIVE.

Engineer Schussler of the Spring Valley Company, for instance, receives $25,000 a year. Chief Engineer Bensenberg of the Cincinnati water works receives $15,000 and his assistant $6000. A. L. Adams, formerly of Los Angeles, receives $7500 as consulting engineer for the Contra Costa waterworks and performs none of the duties of a superintendent. The engineers of the power companies, which instigate attacks upon the Owens River project and its engineers, boast of incomes greater than Mr. Mulholland's salary.

Engineer Mulholland took a worn-out, deteriorated plant, turned over to the city by the old water company, and converted it into one of the most complete and efficient systems of municipal water supply in the country. He has been not only superintendent, but engineer, manager and the whole works, and he has built the system out of the revenues of the department, while furnishing water at a very low rate.

The cost of supplying water to San Francisco has been 35 cents a thousand gallons. Oakland's cost is 34 cents. In Los Angeles, water costs 10 cents a thousand gallons. And Los Angeles uses more water than is available to San Francisco. On the 19th day of June, this year, the consumption of water in Los Angeles was 43,000,000 gallons. What it means to provide such a supply from the Los Angeles River and the few wells available to the city nobody but an engineer realizes, but Mr. Mulholland has done it—and has grown gray in doing it.

In addition to designing, constructing and managing the existing water system, Mr. Mulholland designed the general plan for bringing Owens River to the city and has given his days and nights to consideration of that project in all its details. Upon him rested the responsibility of approving that solution of the city's problem and recommending its adoption, and upon him will fall the heaviest burden of the work of carrying out the project.

And yet a foolish little corporation organ yelps that the Water Commission is "bunkoing the taxpayers" of Los Angeles when it pays the chief engineer of a $25,000,000 project $10,000 a year, and falsely represents that the salary is paid to a superintendent of pipe lines.


Outing wear is the thing to think of now.

Smartly tailored light weight apparel must be the product of expert workmen.

That's where we can help you.

A big selection of warm weather novelties to choose from.

Two ideal fabrics are East Indian Khaki and Tussahad Silk.

See them in our window.

Nothing more appropriate for vacation wear

B. Gordan

Tailor and Draper

104 South Spring



Ocean Steamships.

North German Lloyd.

FAST EXPRESS SERVICE
PLYMOUTH—CHERBOURG—BREMEN.
Kaiser, July 26, 10 am K. Wm. II., Aug. 21, 9am
K. Wm. II., July 17, noon Kronprinz, Sept. 4, 7am
Kronprinz, July 31, 11am Kaiser, Sept. 11, 10am
Kaiser, Aug. 7, 10 am K. W. II., Sept. 18, 9:30am

TWIN-SCREW PASSENGER SERVICE
PLYMOUTH—CHERBOURG—BREMEN.
Kurfuerst, July 12, 10am Friedrich, Aug. 9, 10am
Barbarossa, July 19, 10am Kurfuerst, Aug. 16, 10am
Bremen, July 24, 10am Barbarossa, Aug. 23, 10am
F. Alice, Aug. 2, 10am Bremen, Aug. 30, 10am

MEDITERRANEAN SERVICE
GIBRALTAR—NAPLES—GENOA.
P. Irene, July 25, 11am K. Luise, Sept. 15, 11am
K. Luise, Aug. 11, 11am K. Albert, Sept. 29, 11am
K. Albert, Aug. 25, 11am P. Irene, Oct. 13, 11am
P. Irene, Sept. 1, 11am K. Luise, Oct. 27, 11am

From Bremen Piers, 3d and 4th sts., Hoboken. OELRICHS & CO., NO. 5 BROADWAY, NEW YORK. ROBT. CAPELLE, 1154 BROADWAY, OAKLAND, CAL.



S. S. "MINNESOTA"

Sailing from Seattle July 25th,

Great Northern Steamship Company

"MINNESOTA" "DAKOTA"

28,000 TONS

Shortest Route to Japan and China

The luxurious appointments and the ideal cabin arrangements that assure each first cabin passenger an outside room amidship will make your voyage most delightful. These ships follow the Japan current with its mild balmy breezes over the shortest trans-Pacific route.

For full particulars, accommodations, dates of sailing, address

W. W. KING, General Passenger Agent, Seattle, Wash.

J. W. PHALON, No. 218 West Third Street, Los Angeles, Cal.

C. E. JOHNSON, No. 125 West Third Street, Los Angeles, Cal.



AMERICAN LINE
Plymouth—Cherbourg—Southampton
New York ....July 28 Philadelphia ..Aug. 11
St. Louis ....August 4 St. Paul .....Aug. 18

Philadelphia—Queenstown—Liverpool
Westernland ...July 21 Noorland .....Aug. 4
Merion .....July 28 Friesland ....Aug. 18

ATLANTIC TRANSPORT LINE
NEW YORK—LONDON—DIRECT.
Minneapolis ...July 21 Minnetonka ....Aug. 4
Minnehaha ...July 28 Mesaba .....Aug. 11

RED STAR LINE
NEW YORK—DOVER-ANTWERP—(LONDON-PARIS.)
Vaderland .....July 28 Zeeland .....Aug. 11
Finland .....Aug. 4 Kroonland ....Aug. 18

WHITE STAR LINE
NEW YORK—QUEENSTOWN—LIVERPOOL.
Oceanic .....July 18 Baltic .....Aug. 1
Teutonic .....July 25 Majestic .....Aug. 8
Cedric .....July 27 Celtic .....Aug. 10
BOSTON—QUEENSTOWN—LIVERPOOL.
Cymric .....July 19 Republic .....Aug. 16
Arabic .....Aug. 2 Cymric .....Aug. 23

TO THE MEDITERRANEAN VIA AZORES
FROM NEW YORK.
CRETIC.....Aug. 4, 10 a.m., Sept. 25, Nov. 3
FROM BOSTON.
CANOPIC..Aug. 11, 3:30 p.m., Oct. 6, Nov. 17
ROMANIC..Sept. 15, 7:30 am; Oct. 27, 6:30 am

C. D. TAYLOR, Passenger Agent Pacific Coast. Or any local agent.

WOMAN'S EXCHANGE, 584 14th STREET, OAKLAND, CAL.



Hamburg-American.

SPECIAL PASSENGER SERVICE
BY MOST LUXURIOUS OF LEVIATHANS

PLYMOUTH—CHERBOURG—HAMBURG.
Deutschland...July 28 Deutschland....Aug. 23
Amerika.....August 2
Bluecher.....Aug 9 Amerika .....Aug. 30
Kaiserin A. V..Aug. 16 Bluecher .....Sep. 6

Special features of these ships are—Grill Room Ritz-Carlton Restaurant a la carte, elevators, gymnasium, palm garden, electric baths, etc.

Twin Screw Passenger Service
DOVER (LONDON OR PARIS) & HAMBURG.
Batavia.....July 21 Pennsylvania....Aug. 25
Patricia.....July 28 Batavia.....Sept. 1
Pretoria.....Aug. 4 Patricia.....Sept. 8
G. Waldersee ...Aug 11 Pretoria .....Sep. 15

Mediterranean Service
TO NAPLES AND GENOA.
Prinz Oskar....July 17 *Moltke.....Sept. 11
*Moltke.....July 24 F. Adalbert....Sept. 25
F. Adalbert....Aug. 7 Prinz Oskar....Oct. 9
*Calls Gibraltar, has Grill Room and Gym.

HAMBURG-AMERICAN LINE
1056 Broadway, Oakland, Cal.
(Local Agents in Los Angeles.)


## POTTED HAM HELD DEATH.

**Katherine Brown of Augustin Daly's Company Joins the Heavenly Choir.**

[BY DIRECT WIRE TO THE TIMES.]

DENVER (Colo.) July 11.—[Exclusive Dispatch.] Several weeks ago Katherine Brown and Cleo Spurin, members of Augustin Daly's musical company, playing at Manhattan Beach, ate potted ham for lunch. Both became victims of ptomaine poisoning, and Miss Brown died today. Miss Spruin is seriously ill.

Both came from New York with the company. They were chorus girls.

Gov. Carter has written to the President inviting him to visit the Hawaiian Islands in connection with the reported intention of the President to go to Panama.


GAS FOR FUEL.

One is not caught unprepared by an unexpected friend; a sudden illness in the night; or a failure of the lights; when the house is piped for GAS.



Playa Del Rey

The Nearest, The Most Easily Accessible and The Best Beach

Because of their extreme proximity to Los Angeles, ocean side home sites at Playa Del Rey teem with speculative value.

Playa Del Rey abounds in features distinctively its own.

It is a matter of record that Playa Del Rey has yielded more profits for investors than any other beach.

The few remaining lots will ultimately create small fortunes if snapped up at today's LOW PRICES.

It is idle to rehearse the many advantages of Del Rey—you KNOW them.

Go down today and choose your lot.

Beach Office at Railway Station
W. H. WILLEBRANDS, Agent
Sunset 51

F. W. Flint, Jr.
Owners' Representative
201-06 O. T. JOHNSON BUILDING
Both Phones 723

Jas. V. Baldwin
Owners' Representative
536-37-38 H. W. HELLMAN BUILDING
Both Phones 57



You're Safe at Firth's

$10 DOWN

and $10.00 Monthly

Buys Lots 60x300

WOODCREST

Best Street Improvements

Get your money's worth and more. No extra charge for the double lots. No extra charge for better situation, in close proximity to the business center. No extra charge for finest view and best street improvements. No extra charge for better electric rail facilities via two car lines. Price only $500 and up.

Pay Less and Get More

FREE EXCURSIONS

Come in for tickets and map. Take Gardena car, Redondo electric line, at Second and Spring streets, and get off at Woodcrest.

EMIL FIRTH

411-417 Laughlin Bldg. 315 SOUTH BROADWAY
Phones Home 8105—Main 2543



Fontella

CIGAR

5¢

Make it your steady smoke. All the good qualities of a 10-cent cigar at half-price—that's why it's so popular.

Get It At Your Dealer's

GEO. W. WALKER
DISTRIBUTER
LOS ANGELES, CAL.



FREE! FREE!

We Will Cure Catarrh, Deafness, Noises, Asthma, Throat, Lung and Blood Diseases FREE

ALL APPLICANTS AT THE LOS ANGELES MEDICAL INSTITUTE, 400-401 REMICK BUILDING, FOURTH FLOOR, ENTRANCE SOUTH BROADWAY, UP TO JULY 25TH, WILL RECEIVE TREATMENT FREE OF CHARGE UNTIL CURED. TAKE ELEVATOR TO FOURTH FLOOR.

If you are a sufferer from catarrh, deafness, ear noises, asthma, bronchitis, etc., cut out this advertisement and bring it to The Los Angeles Medical Institute, Fourth Floor, No. 517 South Broadway, and we will treat you free. During the past few years we have cured many cases given up by other doctors. You need not take our word for this, but can investigate for yourself. Read the statements of cured patients below.

Words of Praise From a Sufferer of Asthma

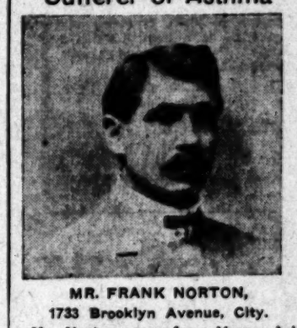

MR. FRANK NORTON,
1733 Brooklyn Avenue, City.

Mr. Norton came from Yuma, Arizona, to take treatment at the Los Angeles Medical Institute. He had suffered for the past eighteen months with asthma, and was obliged to sit in a chair the greater part of each night. Mr. Norton is stopping with friends at 1733 Brooklyn avenue. He says our treatment has done wonders for him, and that he feels like a new man. If in doubt as to the skill of the specialists of the Los Angeles Medical Institute, go see Mr. Norton.

Catarrhal-Headache Cured

Mrs. F. Petrucelli, 715 Avila St.

Mrs. Petrucelli says: "I had most intense and severe headaches due to catarrh, my nose at times stopped up so I couldn't breathe, at other times there was a most disagreeable discharge. My father received so much benefit from treatment at the Los Angeles Medical Inst. that I determined to try it, and now I am glad I did, as I have to improve from the first treatment and now feel that I am entirely cured.

NO BRANCH OFFICES.

Office Hours: 9 to 12 a.m.; 1 to 4 p.m. Evenings, 6 to 8. Sundays 10 to 12 m.

The Los Angeles Medical Institute
402 REMICK BLDG., 4th Floor
517 S. Broadway, Los Angeles



Los Angeles

and Oakland each lay claim to be the

FIRST CITY

but there is no disputing the fact that the Oakland Tribune is the first paper in Northern California. The Tribune prints more displayed and classified ads. than all other Oakland papers combined. Circulation is the test of the utility of advertising space.

The Tribune

Oakland's exclusive Associated Press paper. Only paper Oakland publishing Sunday paper.



SHORT-O COOKING OIL

Fry and Cook with the great vegetable shortening the richest, sweetest and cleanest—absolutely from animal matter of any kind.

QUART AND GALLON CANS AT GROC

SCHOLARSHIP CONTEST.

# TRIO OF HUSTLERS; WATCH THESE GIRLS.

*Covina, Lordsburg, and Pomona Make Things Hum—Long Beach Boy Hot After Them—Arizona Enters Arena—An Azusa Winner.*

**LEADERS FIFTEENTH DAY, SCHOLARSHIP CONTEST.**

| | | |
|---|---|---|
| 1. | PREWITT, MERLE, Westminster | 36,322 |
| 2. | BASSETT, VIVIAN, 26 S. Raymond Ave., Pasadena | 32,116 |
| 3. | SMITH, BERTHA, Cucamonga | 23,515 |
| 4. | WOLFF, FANNIE, 727 California St., City | 21,031 |
| 5. | CROUSE, ZETTA, Covina | 16,861 |
| 6. | ATKINSON, KATE, Lordsburg | 16,506 |
| 7. | RICKERICH, MAY, Pomona | 15,010 |
| 8. | CLAYTON, JOHN, 243 Pacific Ave., Long Beach | 14,920 |
| 9. | PONEDEL, MINNIE, 454 Jackson St., City | 12,880 |
| 10. | ASHURST, MAUD, Azusa | 11,574 |
| 11. | ROBINSON, EARL, 521 S. Olive St., City | 11,158 |
| 12. | COHEN, BERTHA, 317 W. Pico St., City | 10,291 |
| 13. | AILEN, GRACE, Sawtelle | 9,611 |
| 14. | PATTEN, HELEN, San Diego | 9,299 |
| 15. | TANTAU, GEORGE BLAKE, 855 Orange Grove Ave., Pasadena | 8,424 |
| 16. | ZUBER, ESTHER, 2500 W. Eighth St., City | 8,053 |
| 17. | HOLSTAD, WILLIAM, 760 E. Forty-eighth St., City | 7,026 |
| 18. | SNOW, VEDA, Santa Barbara | 6,225 |
| 19. | KIM, MANSIE, P. O. Box 232, Bakersfield | 4,932 |
| 20. | CAMERON, JOANNA, 1786 E. Vernon Ave., City | 4,900 |
| 21. | McTEAR, ELIZABETH, 1026 Nevada Ave., Santa Monica | 4,776 |
| 22. | PARKER, IGNATIUS, 748 Ottawa St., City | 4,695 |
| 23. | GREEN, ESTELLA, 469 Jackson St., City | 4,635 |
| 24. | WIGGINS, FRANK, 1950 Trinity St., City | 4,394 |
| 25. | WAGNER, EDNA, 1213 Maple Ave., City | 3,588 |
| 26. | STEINTORF, PAUL, Calexico | 3,383 |
| 27. | HEMSTREET, WILLAMETTE, Ontario | 2,971 |
| 28. | SMITH, LEONA, Monrovia | 2,744 |
| 29. | DENNIE, JEWEL, 437 Centennial St., City | 2,705 |
| 30. | GREEN, CECIL M., 1050 Byram St., City | 2,346 |
| 31. | MOORE, HARRY, Oxnard | 2,318 |
| 32. | LEONETT, ROSE, 919 E. Pico St., City | 2,233 |
| 33. | OAKLEY, EVELYN, 1130 Diamond St., South Pasadena | 2,204 |
| 34. | BLOOM, JENNIE, 914 Boston St., City | 2,172 |
| 35. | LALLICH, MARY, Gardena | 2,022 |
| 36. | FISH, JAMES, 2440 W. Pico St., City | 1,875 |
| 37. | EASTMAN, GLADYS, 131 W. 16th St., City | 1,767 |
| 38. | McCARGER, MYRTLE, Compton | 1,556 |
| 39. | WOOD, HARRY, 2709 Vermont Ave., City | 1,545 |
| 40. | BURTON, ETHEL, 1618 Arlington Ave., City | 1,161 |
| 41. | VITUS, ZENIE, R. D. No. 1, Box 63, Bakersfield | 1,149 |
| 42. | LaLANNE, MARY, 2410 Maple Ave., City | 1,032 |
| 43. | FARRELL, EDITH, 1025 Sunset Blvd., City | 1,003 |
| 44. | LENGTAT, ERNA E., 634 Crocker St., City | 1,095 |
| 45. | LLOYD, LAURA, 134 W. 12th St., City | 871 |
| 46. | BEER, MILDRED, East Hollywood | 736 |
| 47. | COOPER, JUDGE, Corona | 554 |
| 48. | VAN AKEN, GERTRUDE | 500 |
| 49. | ORTIB, JENNIE, Santa Barbara | 406 |
| 50. | GIBSON, WILMA, Yuma, Arizona | 221 |
| 51. | COLE, OSCAR C., Bisbee, Arizona | 16 |

Prewitt and Vivian Bassett maintaining a marked silence. appeared at scholarship headyesterday. Their mail is ac- on the desk of the man- there are numerous inquiries over the telephone as to households. Those girls are up and when they do arrive will be doing. In the mean- Centennial, Covina, Pomona, and Long Beach are creep- the line, and it will not be days, at this rate, before they at her after first places.

Wolff, as predicted in yester- column, got busy after her nar- escape, and made things hum. She seen at headquarters un- about 4 o'clock last night, when rushed in like a miniature whirl- turned her subscription book and, with an explosive "There!" her account score up as the were torn out. The total was two points, and Fannie, chis- smiles at you from among Thank you, and she de- nothing short of a cyclone her off her perch.

the baby of the walked demurely up three rows into the fifth figure column last her big sister, Rosa, went to San Pedro yesterday and Bertha's book look thin, so subscription blanks were taken it.

HAD RUN NECK AND NECK.

Atkinson took a clean walk- and landed in the sixth row, the Pomona contestant out and throwing down a challenge to Covina, one row above. She is only about 300 points behind the Covina hustler. May Rickerich is close enough to both of them to make it a little hot, and the trio are running a pretty neck-and-neck race.

HERE'S A WINNER.

Maud Ashurst, the Azusa contestant, whose picture appears in today's issue, has been steadily climbing since her first visit to scholarship headquarters last Saturday. She has sent in over 5000 points, and now stands among the five-figure winners, going up one row yesterday.

HE'S HOT AFTER THEM.

John Clayton does not rest for a moment on his laurels, but keeps steadily at work. He has the real Long Beach progression in his make-up. John is now close to Pomona—just twenty points separating the two—and it looks as if he intended to make havoc with the plans of the trio of girls standing just above him. These three graces will have to look out for John, or he will pass them and jump into fifth place.

THEY ARE GRATEFUL.

Carrie McCloskey, a last year's contestant, was a welcome caller at headquarters the other day. Carrie won a scholarship in the Los Angeles Business College last year, where she finished the course, and now has a fine position with a real estate firm here in the city. She said she would like to help some contestant this year with coupons and subscriptions that might come her way, and took some blanks with her for the purpose. Carrie

MAUD ASHURST,
Azusa contestant.

knows the ropes, and she was a hard and faithful worker in the last contest. She speaks in glowing terms of her year at the business college, and says she is watching this contest with great interest.

The kind words and deep interest universally shown by former contestants indicates real appreciation of the opportunity afforded these deserving and self-made young people to obtain an education.

ANOTHER ARIZONAN ENTERS.

A new contestant enters the arena—Miss Wilma Gibson of Yuma, Ariz. Wilma is welcome, if a little late, and then, there's no telling, but she has been working down there in Arizona ever since the contest opened and has just sent in a modest beginning—enough to start her on the second rung of the ladder. Returns from Oscar Cole, the Bisbee contestant, who enrolled in the very beginning of the contest, are anxiously awaited. Great things are expected of Arizona, and that Territory is big enough to abundantly support two contestants—a boy and a girl. Now, the race is on between them, and may the best one win.

A BUSY BOY.

James Fish was a busy boy yesterday, and scored several hundred points. James is a jolly little fellow, and he was wide awake to his own interests yesterday. A few subscriptions sent his spirits up and raised his ambitions, and he worked like a beaver. The result was that he moved up three rows and sat down in Harry Wood's place. Now, it's up to Harry.

Esther Zuber returned from the country and turned in over a thousand points, bringing her score into the 8000 rank. She is working toward that five-figure column, and will "arrive" one of these days.

Erna Lengtat advanced one row, and reached the four-figure column, and Myrtle McCarger is steadily climbing toward the 2000 mark.

William Bolstad was so pleased with his work in getting away from the hoodoo row that he kept on climbing yesterday, and is hot after Esther Zuber's place. He has left the 6000 row behind him, and is mounting toward the top.

Minnie Ponedel is reaching after a 13,000 row, and Maud Ashurst is following close after, and crowded Earl Robinson down one this morning.

Rose Leonett and Edna Wagner each moved up one row in the score, and Laura Lloyd is climbing steadily toward the thousand line.

PRIZES AT STAKE.

The contestant having the highest score at the close of the contest will have first choice of the following scholarships. The second highest will have second choice, and so on to the end of the list. From time to time the list of scholarships will be enlarged.

**University of Southern California, Preparatory School.**
**University of Southern California, College of Liberal Arts.**
**University of Southern California, College of Oratory, Beulah Wright, Dean.**
**Throop Polytechnic Institute.**
**Occidental College.**
**Los Angeles School of Art and Design.**
**Long Beach Business College.**
**Los Angeles Military Academy.**
**Long Beach Conservatory of Music, Miss Pearl Traiger, voice teacher.**
**Brownsberger Home School.**
**Cumnock School of Expression.**
**Eva Keller Piano School, Blanchard Building.**
**Los Angeles College of Fine Arts.**
**Los Angeles Business College.**
**St. Vincent's College.**
**Huntington Hall.**
**Southern California Business College.**
**Verdi School of Singing.**
**Los Angeles Conservatory of Music and Arts.**
**The De Chauvenet Conservatory of Music.**
**Y.M.C.A. Course.**
**Fillmore School of Music.**
**Albers Scholarship (either mandolin, violin or guitar.)**
**The Boston School of Expression.**
**Castro's Academy of Languages.**
**Dobinson's School of Expression.**
**The Lyric School of Music.**
**California Business College.**
**Rosenbleet's College of Garment Cutting and Ladies' Tailoring.**
**Pacific Telegraph School.**

CASH PRIZES ADDED.

In accordance with its usual custom during the previous five contests conducted by The Times, special cash prizes will be offered in addition to the scholarship. The sum of $1100 will be divided this year among the fifteen contestants ranking highest. These cash prizes are designed to help defray the student's incidental or living expenses while attending school and will be divided according to the following scale:

| | |
|---|---|
| 1 .. | $200 |
| 2 .. | 135 |
| 3 .. | 110 |
| 4 .. | 100 |
| 5 .. | 90 |
| 6 .. | 85 |
| 7 .. | 75 |
| 8 .. | 65 |
| 9 .. | 55 |
| 10 .. | 45 |
| 11 .. | 35 |
| 12 .. | 30 |
| 13 .. | 25 |
| 14 .. | 25 |
| 15 .. | 25 |

PRIZE PIANO.

A special prize is offered this year besides the fifteen cash prizes printed above—a $500 Schumann piano or any other make of equal value to be found in the Bartlett Music House. The contestant who scores the largest number of points will have first choice of scholarships and, in addition, the $200 first cash prize, or the $500 piano.

TO THE PUBLIC.

Persons wishing to aid any contestant can most effectually do so by filling out the subscription blank printed at the bottom of this page and sending it to The Times office, together with the cash. Fill in the name of the contestant you desire to so aid and you may be sure he or she will get proper credit for the points.

## The Times SCHOLARSHIP CONTEST 1906

DAILY COUPON

Score One Point for Contestant Named Below

Name .....

Address .....

DIRECTIONS—Write name of pupil favored for a scholarship on dotted line, and forward coupon to Scholarship Manager, Times Office, Los Angeles, Cal.

USE THIS BLANK IN REMITTING FOR SUBSCRIPTION.

Times-Mirror Co.

I desire to aid ..... in securing a Scholarship by subscribing for the .....TIMES for the period of.....months beginning....., 1906.

Please credit $.....to my account and deliver the paper to the following address:

.....

.....

(Signed) .....

Points not credited to student unless CASH accompanies the subscription, when proper credit for the points, remit direct to the student you wish to favor.

## AUTO DRIVERS ARE AGITATED.

ANXIOUS TO HAVE CONSERVATIVE SPEED LAW PASSED.

**Devotees of Exhilarating Sport Say Recklessness, Not Speed, Should Be Placed Under Ban—Chief of Police Will Try to Have City Council Push Ordinance.**

Now that the State law limiting the speed of automobiles has been declared by the courts not applicable to Los Angeles, the whole question is being anxiously scanned. The autoists wish to know if there is any ordinance on the books covering the question, and if so, what it is like. They also wish to be consulted when it comes to framing a new ordinance.

There is hardly a large city in the country in which there is less abuse of the streets by automobilists than in Los Angeles. The police say that it is because nowhere is the speed-infected driver so effectually dealt with. But the automobile public wants some of the credit.

Reckless driving is not admired by the great body of automobile users any more than it is by the police. Speed and reckless driving they do not consider synonimous and they hope to see an ordinance passed that will take care of the reckless driver, no matter at what pace he goes, and yet allow some latitude to the careful one.

The Chief of Police intends to recommend the drafting of a city ordinance covering all the points in the State law, but he does not state how the points are to be covered. This new ordinance he hopes to have passed within a month.

There is some feeling among the auto enthusiasts that they are not fairly treated. Point has been given their attitude by a recent case in which a man wrecked a valuable car after stealing it and was fined less than many a respectable citizen has been for exceeding by a mile or two an hour the State law.

The dealers also would have a show in the new ordinance. They want, if possible, a place where they can demonstrate their cars without being arrested. It is suggested that a place be set aside for them as is done in many of the eastern cities.

Meanwhile the old city ordinance, which is not so severe as the State law, is supposed to rule the situation.

The Board of Aldermen in New York adopted the report of two members of the aldermanic committee which recently investigated the street-cleaning department in this city in supporting Counsel William M. Ivens's recommendation that the commissioner of street cleaning, John M. Woodbury, be dismissed.


**$25.00 WOMEN'S SUITS ..... $12.50**

Fine quality Chiffon Panama and mixture suits in Eton, pony and box jacket styles; handsomely trimmed in Val. lace and braids; skirts are cut circular and gored and plaited side, front and back; trimmed in folds; all colors; suits regularly worth $25.00. On sale Thursday at $12.50.

**$15.00 Shirt Waist Suits $8.98**

Women's silk shirt waist suits, made of finest quality chiffon taffeta; the waists are trimmed in pretty lace vestings and tucked and plaited; short and long sleeve styles; skirts are cut circular and gored and plaited front and back; suits originally worth $15.00. On sale Thursday at $8.98.

"SOMETHING DOING."

THE 5th STREET STORE

BROADWAY AND FIFTH

**$7.50 SHIRT WAIST SUITS..... $3.98**

India linen shirt waist suits in nobby styles for summer. Waists are trimmed in Val. lace and embroidery insertion, with long and short sleeves; skirts trimmed with several rows of Val. insertion and embroidery; cut very full; suits worth regularly $7.50. On sale Thursday at $3.98.

**$6.50 Eton Jacket Suits $3.98**

Women's handsome Eton jacket suits, made of fine Indian Head material; the waists are strapped and trimmed in buttons and the skirts are trimmed in folds and cut extra full. Exceptionally well made suits worth $6.50. On sale Thursday at $3.98.

**$2.75 Vanity Purses $1.25**

Imported vanity women's purses, made from fine quality imported leathers in alligator, walrus and seal grains; nicely lined and have strap handles; values to $2.75. On sale Thursday at $1.25.

Clean-up of **Tan Footwear**

From Monday's Sale

The vigorous selling last Monday in tan shoes has broken up various lots, and in some cases there remains but a few pairs of a style. These we are offering Thursday at prices totally out of harmony with their former worth. Tan footwear is immensely comfortable and very popular for summer wear. After you have inspected our stock, you'll want to buy a pair or two. These for Thursday:

$3.50 Women's Russia Calf Oxfords at ..... $1.89
$3.00 Women's Chocolate Kid Oxfords at ..... $1.45
$4.00 Women's Stylish Tan Pumps at ..... $1.95
$3.50 Women's Tan Leather Oxfords at ..... $1.89

$3.50 Men's Russia Oxfords. $1.95
$3.50 Men's Tan Shoes ..... $2.45
$3.00 Men's Tan Shoes ..... $1.95
$2.00 Children's Tan Slippers. $1.39
$1.50 Children's Tan Slippers. $1.19
$1.50 Children's Tan Slippers. $1.09

**50c Pearl Belt Buckles 25c**

Highly polished pearl buckles in oval, square and round shapes; just the thing for wash belts; regularly worth 50c. On sale Thursday at

25c

**$10 Dainty Lingerie Waists $4.98**

Fine mull, lawn and novelty waists; many samples in the lot; long and short sleeves, and some are elaborately trimmed with laces, embroideries and medallions; values to $10.00. Choice Thursday at $4.98.

$2.25 CHINA SILK WAISTS $1.48.
White only; full tucked fronts; others trimmed with dainty laces and embroideries; values to $2.25. On sale Thursday at $1.48.

$4.00 WOMEN'S WASH WAISTS $2.48.
Good assortment of wash waists; soft finished materials; long and short sleeves; all over embroidered and lace trimmed fronts; values to $4.00. On sale Thursday at $2.48.

**$1.25 Women's Lawn Waists 75c**

Long and short sleeve styles with yokes of laces and tucks; others with trimmed and tucked fronts; values to $1.25. On sale Thursday at 75c.

SHIRTS AND BLOUSES—Peter Pan shirts and college blouses of lawns, mulls, dotted Swisses, plain and fancy madras cloth, striped and dotted silks and embroidered linen and mercerized pongees; with and without collars; short sleeves; priced from ..... $1.25 to $3.98

$4.50 BATHING SUITS $3.48—All wool brilliantine in black and navy; square necks finished with fancy braids; others with sailor collars; worth $4.50. On sale Thursday ..... $3.48

**19c White Goods 10c**

Fine quality mercerized waistings in dots, figures and floral patterns; will make stylish suits and waists; worth 19c. On sale Thursday, a yard, 10c.

**25c Suit and Dress Mohairs 15c**

The most wanted fabric of the season; looks like wool; suitable for suits and dresses; worth 25c. On sale Thursday, a yard, 15c.

**8c Stripe and Check Ginghams 5½c**

Shirt or apron ginghams in stripes and checks; heavy quality and worth 8c. On sale Thursday, a yard, 5½c.

**15c Heavy Pillow Cases 10c**

Good, heavy quality pillow cases; soft finish; size 45x36; will launder and wear well; worth 15c. On sale Thursday at 10c.

**25c Colored Silk Mulls 15c**

Plain and dotted silk mulls in all shades and colors; worth 25c. On sale Thursday, a yard, 15c.

**10c Sheer India Linen 7c**

Fine sheer quality India Linen; perfect weave and finish; full pieces; worth 10c. On sale Thursday, a yard, 7c.

**$1.25 Lace Curtains 79c**

Good white lace curtains, 45 to 54 inches wide and 3 yards long; plain net centers with new floral, scroll and medallion border designs; well made and worth $1.25. On sale Thursday, a pair, 79c.

**$6.00 Heavy Portiere Curtains $3.98**

Mercerized tapestry portiere curtains, 50 inches wide and 3 yards long; heavy knotted overthrow fringe; rich reds and greens and olives; worth $6.00. On sale Thursday, a pair, $3.98.

**$2.00 Arabian Net Curtains $1.25**

Good Arabian net curtains, 54 inches wide and 3 yards long; plain net centers and swell new border designs; worth $2.00. On sale Thursday, a pair, $1.25.

**$1.25 Oriental Couch Covers 75c**

Good fancy oriental stripe tapestry couch covers; 3 yards long and fringed all around; worth $1.25. On sale Thursday at 75c.

**15c Fancy Curtain Swiss 5c**

1000 yards of fancy figured, dotted and striped white curtain Swiss; full yard wide; mill remnants to 10 yards long; worth 15c. On sale Thursday, a yard, 5c.

**Fancy Glassware and Chinaware**

On Sale in Basement

Engraved Tumblers—Thin blown; worth 85c doz. Thursday, each..... 5c
Lemonade Glasses—Flaring top with wide gold band; worth $1.25 doz. Thursday, set of six..... 48c
Fancy China—Austrian china plates, creamers, olive dishes, mustard dishes, etc.; worth up to 25c. Choice Thursday, each ..... 10c
Berry Bowls—Imported China, with high class rich decorations; 9 3-4 inches across top; worth 98c. Thursday, special at..... 49c

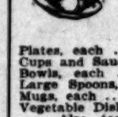

**White Enamel Ware**

Steel body, pure white sanitary enamel with blue edge; splendid for camp, cottage and children's use, etc.; complete line; priced thus:

Plates, each ..... 10c and 12c
Cups and Saucers ..... 8c, 10c, 12c
Bowls, each ..... 10c
Large Spoons, each ..... 9c
Mugs, each ..... 9c, 10c
Vegetable Dishes, up from ..... 19c
Also tea and coffee pots, tea kettles, sauce pans, platters, chambers, pitchers, etc.

**FREE TRIP**

**San Francisco and Return**

ONE DAY STOPOVER AT

**El Pizmo Beach**

EL PIZMO COMPANY

This is an opportunity to see the finest beach and prettiest town site on the Pacific Coast. El Pizmo Beach has a first-class hotel and cottages, clubhouse, bath-house, dancing pavilion, roller skating rink, bowling alleys, pool and billiard rooms, tennis courts, tent city, garage for sixty automobiles, livery stable, electric lighting plant and water system, water piped in front of each lot. Fine warm plunge being erected.

The beach is clean, hard and smooth making an ideal speedway for riding, driving, automobiling, etc. Bathing here is at its best, there being no undertow.

El Pizmo Beach Co. has about 250 very desirable lots for sale at prices which guarantee a handsome profit to the investor. There is not a better proposition on the Coast today than lots in this rapidly growing seaside town.

Located as it is on the main coast line of the Southern Pacific, midway between San Francisco and Los Angeles, and with the Pacific Coast Ry. Co. extending its line from Port Harford to Pizmo, it is easy of access from either San Francisco, Los Angeles, Bakersfield, Fresno or any point in the San Joaquin Valley. To see it is to buy property there, and we make the following offer:

Secure a ticket at our office, Los Angeles to San Francisco and return, good for one day stopover and free hotel accommodations at El Pizmo Beach. If you buy property there to the value of $300 or more (prices of lots being $150 to $300 one-third cash) we will give you the round trip free. If you do not care to buy the trip is $20.00, one day at El Pizmo Beach free.

Don't miss this opportunity to see this famous beach and get a trip to San Francisco free.

See us about it and secure your ticket today.

Excursion goes Saturday, July 14, 1906, at 8:30 a.m., from S. P. Arcade Depot.

F. W. CAIN and M. A. BERNE
Sole Agents El Pizmo Company
320 Douglas Bldg., 3d and Spring, Los Angeles
OPEN EVENINGS FROM 7 TO 9 P.M. PHONES—MAIN 932; HOME 932

WELLS Velvety ICE CREAM.

REFRESHING AND HEALTHFUL.

Healthful because of its purity, refreshing because of its delicate flavor and smoothness. We deliver to all parts of the city in any quantity you want.
Ice Cream, Sherbets, Ices, Roman Punches.
Both 'Phones 379 WELLS CANDY CO., 447 South Spring St.

OAKLAND OFFICE

**Los Angeles Times**

...878 Broadway...

Telephone OAKLAND 7467 Arthur L. Fish, Representative

Advertisements and Subscriptions Received

Copies of The Times on file

THE GOETZ GLOVE CO.
Gloves Exclusively
Silk and Kid all lengths
421 S. BROADWAY

**FURNITURE**

Our motto: The best goods for the least money. Watch for our special ads. Wednesdays and Sundays.
R. W. PIERCE FURNITURE CO.,
203-205-207 North Spring St.

Retiring From Business
PRICES ON PICTURES
The McClellan-Kanst Co.
111-113 WINSTON STREET
Below Main Between Fourth and Fifth

14 and 18 Karat
**Wedding Rings**
Engraving Free
H. J. WHITLEY CO.
345 South Broadway

# MILLIONS FOR CALIFORNIA.

*Congress Recognizes Needs of Pacific Coast.*

*Items of Appropriations for Works and Relief.*

*Many Bills Which Mean Much to This State.*

Following is a list of the items included in the various appropriation bills passed by the first session of the Fifty-ninth Congress, which are of particular interest to the people of California:

| | |
|---|---|
| Relief of San Francisco | $2,250,000 |
| Five per cent. bill | 1,800,000 |
| Army depot, Fort Mason | 1,500,000 |
| Emergency—Laborers, Mare Island | 100,000 |
| Emergency—Postal service | 50,000 |
| Reimbursement naval officers for losses in San Francisco fire | 7,000 |
| For sites and erecting wireless telegraph stations on Pacific Coast | 65,000 |
| Navy Yard— | |
| Railroad extension | 5,000 |
| Electric system | 5,000 |
| Improving channel | 200,000 |
| Sewer extensions | 3,000 |
| Paving and grading | 5,000 |
| Extension heating system | 5,000 |
| Improving buildings | 20,000 |
| Naval magazine | 11,200 |
| Buildings for naval hospital | 25,000 |
| Improving construction plant | 15,000 |
| Increase appropriation for training-ship | 410,000 |
| Building collier, increase to | 1,850,000 |
| Naval training station | 94,750 |
| Benecia arsenal, improving facilities for repairing seacoast and field artillery | 20,000 |
| Presidio, constructing post exchange | 20,000 |
| Quarantine station, improvements | 5,000 |
| Immigrant station | 360,000 |
| San Francisco Customhouse | 500,000 |
| Rent for government offices, Los Angeles | 20,000 |
| Rent for Shipping Commissioner's office, San Francisco | 2,250 |
| Purchase of land for landless Indians | 250,000 |
| Counsel for Mission Indians | 1,000 |
| Fish hatchery, Baird, new construction | 10,000 |
| Yosemite and other national parks in California | 17,750 |
| Surveys and reserves, Pacific Coast | 107,500 |
| Dredging streams | 200,000 |
| Investigation of structural materials | 10,000 |
| Fuel tests | 150,000 |
| Topographical and geological surveys | 550,000 |
| Enforcement of Chinese exclusion | 400,000 |
| Improving San Pedro Harbor | 250,000 |
| Improving Wilmington Harbor | 100,000 |
| Improving Oakland Harbor | 81,000 |
| Improving San Pablo Bay | 15,150 |
| California Debris Commission | 15,000 |
| Soldiers' Home—Shop building, repairs, nurse quarters, etc. | 71,000 |
| Coast-going tug for revenue-cutter service | 179,000 |
| For reservoys, lands in San Diego county | 20,000 |
| Completing hard sand investigations | 25,000 |
| Continuing Alaska mineral investigations | 80,000 |
| Lighthouse service, improvements and maintenance | 235,361 |
| Construction military and post roads, Alaska | 130,000 |
| Reproduction surveys, etc., San Francisco Land Office | 71,550 |
| Erection laboratory plant, introduction effective, Chico | 5,000 |
| Laboratories for study of quality, etc., of grain and seeds | 15,000 |
| Investigation white fly pest in orange groves | 5,000 |
| Nutrition investigations | 20,000 |
| Irrigation and drainage investigations | 122,800 |
| Investigation brown-tail moth | 87,500 |
| To reimburse loss revenue-cutter service, San Francisco fire | 10,000 |
| Reconstruction and repair of public buildings, San Francisco, Oakland and San Jose | 225,000 |
| To cover losses, medical supplies, stores, etc., etc., in San Francisco fire | 250,000 |
| Payment of claim of J. N. Newkirk, postmaster, San Diego, account burglary | 14,513 |
| Public building, Eureka | 120,000 |
| Public building, San Diego | 150,000 |
| United States sub-Treasury, site and building | 275,000 |
| Postoffice, Santa Rosa | 70,000 |
| Postoffice, Santa Cruz (site) | 15,000 |
| Sherman Institute, improvements and maintenance | 22,000 |
| Incidental expenses Indian service, Round Valley, Hoopa Valley and Tule River | 4,000 |
| Removal of obstructions from streams draining into the Eel River | 5,000 |
| Appropriation to meet expenses of United States in connection with formation of International Institute of Agriculture at Rome, Italy, originated by David Lubin of Sacramento, delegate from United States | 12,490 |
| Experiments in cultivating matting grasses | 5,000 |

Resume of other bills passed directly affecting the State of California:

Acceptance of the recession of Yosemite Valley.

Act providing for the entry of agricultural land within forest reserves, excepting Seventh and Eighth Congressional Districts.

Allowance of differential of 4 per cent. in favor of naval construction on the Pacific Coast.

Establishing regular term of United States Circuit Court and District Court at Eureka.

Progressive annual increase of $2000 in appropriation for State agricultural experiment stations.

Allowance of entrance and clearance of vessels at San Luis Obispo, Port Harford and Monterey.

Authorizing payment of 10 per cent. of receipts from forest reserves to State for public schools and roads.

Authorizing special investigation of conditions of grain production, handling, grading and shipping; also study of plant and orchard diseases and treatment of same.

Authorizing installation of pneumatic tube-service for postoffice, San Francisco; allowing patrons of rural free delivery to use such boxes as they desire and authorizing rural free delivery carriers to take fifteen days leave.

Reduction in tax on brandy used in fortification of sweet wines.

Reduction tax on denatured alcohol.

Authorizing sale of federal lots in Los Angeles and adding proceeds of sale to limit of cost of new public building.

Authorizing the coinage of minor coins in the United States Mint at San Francisco.

Owens River Bill—Authorizing the Secretary of the Interior to sell to the city of Los Angeles certain public lands and granting rights in and through forest reserves for pipe lines for Los Angeles water supply.


**FIVE LARGE COMPANIES**
**Paying Losses Promptly.**

The German-American and German Alliance of New York, the Phoenix of Hartford, the New Hampshire of Manchester and the Protector Underwriters are paying their San Francisco losses promptly and in full. $1,-129,598.69 paid to date to over 1600 San Francisco claimants. These companies are among the few that are still conflagration-proof and could meet another large fire and make good their obligations. Property holders should select future insurance with the utmost care.

**Fiesta Souvenir Book.**

Thirty full-page illustrations of all the magnificent night electrical floats and the handsomest of the floral parade features are printed in the fine Fiesta Pictorial Souvenirs, printed on the best paper, which are ready for delivery at the Times Job Office, No. 130 North Broadway. Price, 25 cents.

**Responsible Fire Insurance Agents Wanted.**

Applications for agencies for a company paying San Francisco losses in full, and still conflagration-proof, may be addressed to GEO. H. TYSON, General Agent, 1060 Broadway, Oakland, Cal.

**San Francisco Attorney.**

Milton A. Nathan, attorney, 2000 Steiner st., S. F. Commissions promptly executed. Bank references.

**Your Druggist Will Tell You**

Murine Eye Remedy cures eyes. Makes weak eyes strong. Soothes eye pain. Doesn't smart. Sells for 50c.

**If You Want to Go East C. Haydock.**

Agent Illinois Central R.R., 238 South Spring.



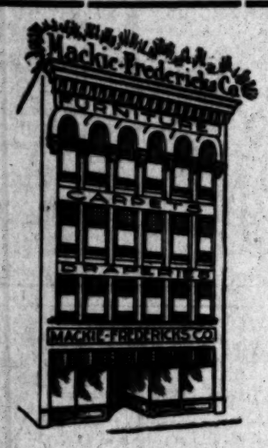


# Great Annual Sale Discontinued Patterns

Certain lines are dropped either by ourselves or the factories. Whatever stock we have in any of these lines must be closed out—hence this sale. Great chances to save, for prices are cut without regard to cost.

**This is the Generous Credit Store**

Where every man gets a square deal. We have a credit system which embodies every good feature found in every system in an improved form. We will gladly explain it to you.

**We Champion the Cause of Those Who Labor**

This is the people's store. Their will is our law. Operating on this basis, we stand without competition.

**We Close Saturdays at 12:30 p. m.**

Until September 15th

**$13.50 Table $9.75**

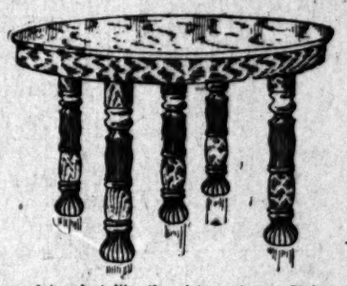

A round top just like the picture above. It is oak weathered finish. It is extra strong, being braced in full extension by a very clever device. It extends full six feet. You save $3.75 on this one.

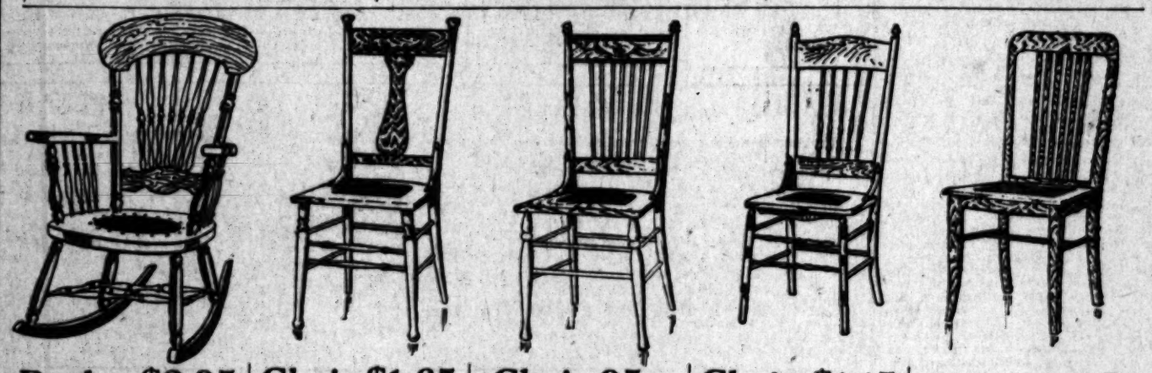

**Rocker $2.95**
Reduced from $4.00. It is made in solid oak, golden finish, with either wood or cobbler seat. It is strong and comfortable. The design speaks for itself.

**Chair $1.65**
Reduced from $2.25. A handsome piece of furniture in both golden and weathered oak. Has strong cane seat. It is a chair that will wear.

**Chair 95c**
Reduced from $1.25. It has a heavy cane seat and is extra well built. The finish is golden oak. 95c is a mightly low price for this splendid chair.

**Chair $1.15**
Reduced from $1.50. The picture fails to do it justice. It is strong, well supported in every needed place. This is a great bargain.

**Chair $3.35**
Reduced from $4.50. Just as good as the picture indicates. It is full quartered oak, in the golden finish. It has the box cane seat and is hand polished.

**$4.50 Gasoline Stoves $3.75**

One of the newest and best. It has two burners and all the known safety devices. Saves labor and economizes gasoline. Get one while the price is reduced.

530 543-545-547 SO. BROADWAY 550

**Mackie-Fredericks Co.**
LOS ANGELES, CAL.

**Acornette Gas Ranges $11.25**

A three-burner top with combination broiler and oven. A complete gas range, just right for light housekeeping. Has all the conveniences.



# Burgwald's

Cloak and Suit House

**Selling Out**
Only 17 Days Left
**Slaughter Prices Prevail**

**Choice of 150 Linen Outing Suits at $4.95**

A dozen styles, plain, strapped and embroidered, white and colors; worth up to $12.50. Unrestricted choice now..... $4.95

Special lot of white linen skirts, $1. Better ones at $2 to $5, worth up to $10. Silk suits, costumes and demi-costumes.

**½ OFF**

Auto coats, natural linen, black velvet collar, $12 values, now $5.

Wonderful bargains in every department.

# Burgwald's

Selling Out. Selling Out.
GOING OUT OF BUSINESS AUG. 1.
539 S. Broadway, Near Sixth St.



**Marvel Millinery**
Exclusive designs in women's Hats
241-243 So. Bdway



**Refrigerators**
70 STYLES PRICES 70
**Kremer Hardware Co.**
558 South Broadway



**FOR RENT**

Offices and lofts on upper floors of this building. Lofts are large and well lighted and especially suited for small wholesale business, tailor, dressmaker or manufacturer's agent. Both freight and passenger elevator. Apply to office of PARMELEE-DOHRMANN CO., 439-444 S. Broadway.



**Ladies' Hand Bags**
$7.50 Values at $4.50
**A. B. COHN & BRO.**
273 S. Main, Cor. 3rd.

Getting awfully uncomfortable these hot days in your heavy clothes? Let us make you a nice piece suit. We have just the materials and will make them at weather prices.

343 S. BROADWAY, LOFT

We will save you on your jewelry purchases. Our 64 page catalogue No. 6 will be sent free on request to out-of-town patrons.

BROCK & FIELD
—JEWELERS—
Fourth and Broadway
Los Angeles

Columbus Buggy Co.
VEHICLES
Standard the World Over
CORNER MAIN & TENTH STREETS
LOS ANGELES

BELL'S EXCLUSIVE TAILORING
Makers of Men's Fine Clothes
$30 to $50
342 South Broadway

Labor Saving Office Appliances
The Globe-Wernicke Filing System
Grimes-Stassforth Stationery Co.

Buy the Best Always
Garland Gas Ranges
Are Unequaled. We Are Agents
Henry Sutro



Inspect our new line of
IRON BEDS
You will save money by so doing
A. B. Wilmans & Co.
316 So. Spring St.



**Gophir Diamonds**
All rings, pins, brooches, cuff buttons, etc., formerly from $3.00 to $4.50 for this week only
**50c**
GOPHIR DIAMOND CO.

Best Teeth, $5 a set. 328½ South Broadway



THE COMPRESSED AIR RUG CLEANING COMPANY
Have moved to 438-442 Crocker Bank Bldg., corner Third and Hill sts., and are in shape to do all kinds of cleaning, big or small. The greatest Los Angeles know the use of air in any recommends. Good work, not busy. Low prices reasonable. Prompt service. THOS. CROSS, Home Tel. Main 6



**Out of Town Customers**
Order your Wines and Liquors BY MAIL.
OLD PLANTATION DISTILLERY
108 S. Broadway. Los Angeles.



New Spring wearables for men arriving daily.

See our large new display window.
KAHN'S, 457 So. Broadway.



MAMMOTH SHOE HOUSE
AGENTS FOR
W. L. DOUGLAS SHOES
BEST IN THE WORLD



Half Price for Hats at the
...LEADER...
MILLINERY
109 South Spring Street



Present offices and consulting rooms of the
**SUNSET HOSPITAL**
452½ South Broadway
Phones- Home 1228 Main 1228



**Sentous Meats**
Officially Inspected
Sanitary, Healthful, Germproof
Both Phones 1230



**UNIQUE**
Cloak and Suit House
245 South Broadway



# PLAIN FACTS

## Superiority of Quality is the Test.

MOST BEER, no matter by whom brewed, is clean, pure and sterilized.

Cleanliness is accepted as a rule of self-preservation in every reputable brewery.

Purity signifies nothing more than the absence of foreign matter.

An experienced brewer would no more boast of the purity and cleanliness of his beer than a gentleman would brag of having washed his face.

Many pure, clean beers, however, are not good beers.

A really first-class beer must not only be free from self-evident defects, but it must combine all the positive excellencies known to the science of brewing.

For these reasons brewers who do not dare to test the substantial merits of beer harp on purity.

The true test is QUALITY which cannot be had without superior materials, perfect treatment and ample storing capacity.

Upon this issue of positive SUPERIORITY of QUALITY we challenge all competitors.

Of materials we use only the most excellent, regardless of cost. Corn, the one important substitute, which, on account of its cheapness, has been extensively adopted by many brewers, never enters our brewery.

Our facilities for brewing beer are unequaled.

Our storing capacity of 600,000 barrels doubles any other brewery in the United States, and enables us to store our beer from four to five months.

Facts speak louder than words.
Publicity is the demand of the day.
The consumer is entitled to the truth.

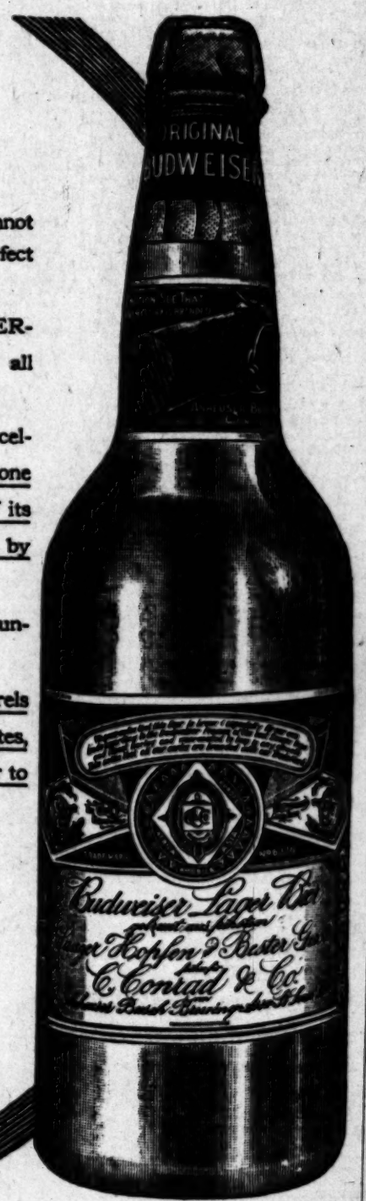


**Anheuser-Busch Brewing Ass'n**
St. Louis, U. S. A.
Largest Brewers in the World

F. A. HEIM, Distributor,
Los Angeles.




# EVENTS IN LOCA

SENATOR W. A. CLARK, with his daughter, Mrs. Charles Kling of New York, and his son and daughter-in-law, Mr. and Mrs. Charles Clark, left last evening in the Senator's private car for San Francisco, where they go to view the ruins, and from there will go on to Montana. Senator Clark, while here was the guest of his sister, Miss Anna Clark, at 323 South Olive street, while his daughter, Mrs. Kling, who is an attractive young society matron of New York, visited her cousin, Mrs. Henry Lee, No. 710 West Adams street. Mr. and Mrs. Charles Clark stopped at the Hotel Van Nuys.

**Miss Mellus Kills Rattler.**

Miss Grace Mellus of West Adams street is receiving the congratulations of her friends, upon her courage in killing a monster rattlesnake, which was about to attack her, during her sojourn at Banning camp. She now is the possessor of this beautiful snake skin with the many rattles attached, as a trophy of her adventure.

Miss Mellus has been, with her family, the guest of Mr. and Mrs. Joseph F. Banning at the Banning ranch on their camping trip for the past few weeks.

MISS PHEBE J. KR
...ted Illinois girl, whose engagement to E... is announced tod...

The snake incident happened a few evenings ago. It was after dinner and she was walking among the trees, when she suddenly came upon a large rattler, coiled and ready to strike. She seized a large stick and dealt his unfriendship a heavy blow, just as he was rising to strike.

**To Make Motor Trip.**

Mr. and Mrs. Harry C. Turner of West Washington street, accompanied by Mrs. Lucia Burnett and Mrs. Harry Bixby, expect to start the end of this week for an auto trip to San Francisco and Monterey and other Northern resorts, to be gone about ten days.

**Mr. Wells's Condition Improved.**

A. G. Wells of No. 2627 Ellendale Place, is improving after an attack of appendicitis, which overtook him a week ago while he and his wife were sojourning at Coronado with a party of friends. They immediately came to Los Angeles, and under the physician's care Mr. Wells' condition is much improved.

**Whitneys at Venice.**

Mr. and Mrs. Orrison C. Whitney of Coronado street are staying at Hotel Windward, Venice, for the summer. Miss Dent of this city spent last week with Mrs. Whitney and Judge Gibbs and family of Pasadena were their guests over Sunday.

**Return from Arizona.**

Miss Gwendolyn Overton and Miss Mary B. Elliott have returned from Fort Apache, Ariz., where they have been spending a few months with Mrs. Sebree-Smith and her son, Lieut. Gwyn Smith, of the Fifth Cavalry.

**Westmoreland Five Hundred.**

The members of the Westmoreland Five Hundred Club enjoyed their last frolic of the season, Tuesday. It was a matinée party at the Orpheum, preceded by a luncheon at the Jonathan Club. Later refreshments were served at Christopher's. The table at the Jonathan Club was decorated with pink and white sweet peas and ferns and those who enjoyed the afternoon were: Mmes. Roy Lanterman, L. M. Rose, Ada Hicks, B. F. Lewis, Dixon, O. C. Lutter, A. M. Squires, J. C. Crbb, S. D. Lanterman, R. D. Wilson and J. H. Francis.

**Mrs. Stansbury Entertains.**

Mrs. Charles Stansbury entertained the Jolly Twenty-five Hundred Club on Tuesday at Alamitos Bay. It was one of the most delightful of days, and the guests first enjoyed a repast at the Channel Clubhouse, the table being decked with scarlet geraniums and wild verbenas and their foliage. After luncheon the women enjoyed a ride on the bay in the launches. Later the afternoon was devoted to playing cards. The first prize, a cut-glass dish, was won by Mrs. Stansbury, the second, a salad bowl, was won by Mrs. A. A. Eckstrom, while the guest prize was awarded Mrs. Davis.

Those who enjoyed Mrs. Stansbury's charming hospitality were Mmes. Alice Anderson, Ballard, A. J. Biotso, Irving Carr, A. A. Eckstrom, L. E. Ford, Fuller, P. A. Howard, Holden, John Hess, William Nordholt, George Simpson, H. J. Stanley, Harry Stanley, A. Warner, A. L. Ward, Dr. Bird and Misses Vera Holden, Minnie Ward, May Stansbury, Minnie Stansbury, Edith Crowder and Mrs. Ella Graham and Mrs. A. W. Davis.

**Miss Stevenson to Wed.**

Formal announcement has been made of the engagement of Miss Stevenson, daughter of Mr. and Mrs. Richard Stevenson of Menlo Park, to Count Arturo Bandini, oldest son of Mr. and Mrs. Arturo Bandini of Pasadena. The bride-elect is an attractive northern society girl of prominent family and connections, one of the old

# EVENTS IN LOCAL SOCIETY.

SENATOR W. A. CLARK, with his daughter, Mrs. Charles Kling of New York, and his son and daughter-in-law, Mr. and Mrs. Charles Clark, left last evening in the Senator's private car for San Francisco, where they go to view the ruins, and from there will go on to Montana. Senator Clark, while here was the guest of his sister, Miss Anna Clark, at 1201 South Olive street, while his daughter, Mrs. Kling, who is an attractive young society matron of New York, visited her cousin, Mrs. Henry Lee, at No. 719 West Adams street. Mr. and Mrs. Charles Clark stopped at the Hotel Van Nuys.

—o—

**Miss Mellus Kills Rattler.**

Miss Grace Mellus of West Adams street is receiving the congratulations of her friends, upon her courage in killing a monster rattlesnake, which she was about to attack her, during her recent stay at Banning camp. She now is the possessor of this beautiful snake skin, with the many rattles attached, as a trophy of her adventure.

Miss Mellus has been, with her family, the guest of Mr. and Mrs. Joseph Banning at the Banning ranch on a camping trip for the past few weeks.

**Honor Cawstons.**

In honor of Mr. and Mrs. Edwin Cawston of South Pasadena, who today leave for England, the employés of the Cawston ostrich farm gave a pretty garden party yesterday afternoon. There was instrumental and vocal music and from among a bower of roses, Mrs. J. M. Jones discoursed harp music at intervals during the afternoon. Rugs, Japanese lanterns and parasols transformed the spot into a gay place. In behalf of the employés, J. S. Vallely, presented Mr. Cawston with a handsome gold watch. Later a dainty repast was served beneath the spreading oak trees. Mr. and Mrs. Cawston will leave today en route for Torquay, Eng., with their children, and there will spend the summer.

MISS PHEBE J. KREIDER,

Illinois girl, whose engagement to Emmett Murray of Los Angeles is announced today.

—o—

...ssible incident happened a few ...ent ago. It was after dinner ...ey was walking among the trees, ...e suddenly came upon a large ...oiled and ready to strike. ...ed a large stick and dealt his ...a heavy blow, just as he ...ing to strike.

—o—

**Mr. Millar Weds.**

An interesting announcement is the fact that Earl B. Millar, Jr., son of Mr. and Mrs. Earl B. Millar of this city, was married to Miss Margaret Hamilton Beebe at the home of the bride, Evanston, Ill., on June 27. The bride is a daughter of Mr. and Mrs. William Hempstead Beebe, and is a society girl of the Illinois city. Mr. Millar and his bride will make their home in Chicago, where the groom is engaged in business.

—o—

**Miss Glasgow Weds.**

Recently at the home of Mr. and Mrs. George Lamp of No. 1314 Bond street a quiet little wedding took place, Miss Clara Glasgow, niece of Mrs. Lamp, becoming the bride of George C. Gramham, a young business man of the city. The bride wore a dainty gown of white embroidered mull and the home was attractively decorated with sweet peas and carnations. A dainty supper was served, after which the young couple went to their home in this city.

—o—

**McGarry's Box Party.**

Mr. and Mrs. J. A. McGarry of West Washington street, entertained on Monday night with a box party at the Belasco, in compliment to Dr. and Mrs. S. A. Knopff of New York, who are here at the Alexandria Hotel for a time.

—o—

**For Miss Stanton.**

An engagement which has just been made known is that of Miss Jarrie Stanton and Schuyler Thompson.

—o—

**Mrs. Osgood Entertains.**

Mrs. John A. Osgood entertained the members of her parliamentary class Tuesday afternoon at her home in Sierra Madre, and luncheon was spread beneath the oak trees. In the afternoon a drive was enjoyed through the city. Guests included, Mmes. Hugh Harrison, George W. Jordan, J. A. Clark, J. T. Fitzgerald, Paul Adams, F. W. Force, J. M. Hale, Frank B. Long, E. Coppock, Miss Belle Mahan and Miss Sarah Winslow.

—o—

**Morning Stars Frolic.**

Miss Winifred G. Deming of No. 157 Gramercy Place, entertained the members of the Morning Star Class of the Memorial Baptist Church with a jolly informal affair, on Tuesday evening. Games and music were enjoyed and prizes were won by Misses Lena Pierce and Elsa Klein. The home was attractively decorated with carnations and ferns, and refreshments were served.

—o—

**Rubos Leave.**

Mr. and Mrs. Josef Rubo will leave on Friday for Salt Lake City, Denver and Colorado Springs, to spend their vacation. They will probably return the latter part of August.

—o—

**To Sail for Japan.**

Mr. and Mrs. Frank W. King of No. 903 Westlake avenue, accompanied by their oldest daughter, Miss Gertrude King, and also by Miss Katherine Graves, daughter of Mr. and Mrs. J. A. Graves of Alhambra, expect to leave about the middle of August for a trip to Japan and other oriental countries. Mrs. King will doubtless enjoy the long rest afforded by the sea trip, after her term as president of the Ebell Club, which is a position requiring much tact and also an amount of energy and time.

**Murray-Kreider Engagement.**

Of interest to Angelenos will be the announcement of the engagement of Miss Phebe Jefferson Kreider of Springfield, Ill., to Emmett Young Murray of this city. The bride is a daughter of the late Col. Edmund C. Kreider of Jeffersonville, and the wedding will take place at the home of Dr. George N. Kreider of Springfield, Ill., on the 28th inst. After a brief wedding trip to Chicago, the young couple will come to Los Angeles to make their home, and will be at home after September 15 at their new residence, corner Fifth and Miami streets.

Miss Kreider is a well-known musician in Central Illinois, and possesses a fine dramatic soprano voice, which will doubtless make her a desirable acquisition to musical circles of Los Angeles. She is a graduate of the Illinois Woman's College and of the Illinois College of Music. She then spent three years in Dresden, Germany, studying with Frau Otto, Alvaleben, Theodore Muller, Reiter, Rheinhold Becker, Gustav Ehrlich and later with Harry Wheeler and Gerard Thiers of New York.

Mr. Murray is a son of Mr. and Mrs. John E. Murray, old-time residents of the city, No. 1927 Ingraham street, and is a popular young business man, being in the automobile line.

—o—

**For Miss Stanton.**

In honor of Miss Carrie Stanton, whose engagement to Schuyler Thompson is just made known, Miss Kate Powell of No. 161 West Thirty-sixth street entertained on Tuesday afternoon with a pretty affair. Miss Stanton is well known in this city, as she has spent nearly all her life here, and is a graduate of the Normal and High Schools, and is a daughter of Mr. and Mrs. Lewis Stanton of No. 420 West Thirty-first street, and also a sister of Philip A. Stanton, the well-known Assemblyman. Mr. Thompson formerly made his home in San Francisco, and is a son of Col. and Mrs. Henry E. Thompson.

—o—

**Notes and Personals.**

Dr. and Mrs. Shelley Tolhurst of West Adams street, entertained informally at dinner on Tuesday evening.

Mr. and Mrs. C. C. Carpenter have returned from a ten days' outing at Coronado Beach.

Mr. and Mrs. Frank J. Hart, children and maid, spent the week of the Fourth at Venice.

Miss Bess Daniels entertained a few friends with a pupil's piano recital on Saturday afternoon at her studio in the Blanchard Building.

Mr. and Mrs. O. M. Dunbar of Los Angeles are among the campers at Coronado Tent City this summer. They have as guests, Mrs. Charles Hamel and Miss Eva Hamel of Los Angeles.

Mrs. C. C. Rutherford and her daughter of No. 808 Whittier street, are the guests of Mrs. Frank Stone of Spadra.

Mrs. James T. Neighbors of West Ninth street, has gone to Spadra for a few days.

Mrs. Emil Strauss and Mrs. Emil L. Kornfeldt are at Catalina for an outing.

Miss Marian Hooler and Miss Ellie Mosgrove have returned from a five weeks' trip to the Yosemite.

Mr. and Mrs. I. C. Greenlaw of Budlong avenue and Mrs. G. H. Edwards of East Twentieth street have returned, after a pleasant stay at Coronado.

Mrs. Frank Smith, who has been spending two years in the northern part of the State, is visiting Mr. and Mrs. G. H. Edwards of No. 749 East Twentieth street.

## BISHOP JOHNSON RETURNS.

**He Finds a Misapprehension in the East Concerning San Francisco. Son With Him.**

Bishop Johnson returned yesterday from a short trip to the East, and was immediately busy at his desk. His visit was not in connection with any of the church work, but of a personal nature. During the course of his trip, he went to the commencement of Williams College, where his son, Reginald Johnson, is studying architecture.

Bishop Johnson was at Albany and New York during the recent hot weather there, and he says it was very bad. On one occasion, he took the night steamer down to New York from Albany. "It was worse than swinging at Quarantine in summer after a long trip across the ocean," he said.

"I found a general misapprehension in the East about the conditions in San Fransisco. There seems to be a feeling that the people of San Francisco have something up their sleeves. In the East they ask 'What has become of all the money that has been sent to San FGrancisco?' They do not realize that a large part of the residents of San Francisco have had their incomes suddenly stopped, and that even with property at their command, they are helpless for some time.

"It seems to me that it would be well to let the eastern people know in whose hands is the distribution of the funds, and what kind of men they are."

Reginald Johnson came back with his father, and will stay here until the first week in September, when he will return to Williams for his last year of work.


**Manicuring**

A well kept hand is one of the first indications of refinement.

The art of manicuring for the beautifying of the hands and nails is conducted at our establishment on the most modern and improved lines.

Only the latest and most scientific instruments are used, by a force of experienced and expert manicurists.

WEAVER-JACKSON HAIR CO.
445 So. Broadway

**A Skin of Beauty is a Joy Forever**

DR. T. FELIX GOURAUD'S ORIENTAL CREAM OR MAGICAL BEAUTIFIER

Removes Tan, Pimples, Freckles, Moth Patches, Rash, and Skin Diseases, and every blemish on beauty, and defies detection. It has stood the test of 57 years, and is so harmless we taste it to be sure it is properly made. Accept no counterfeit of similar name. Dr. L. A. Sayre said to a lady of the haut-ton (a patient): "As you ladies will use them, I recommend 'Gouraud's Cream' as the least harmful of all the skin preparations." For sale by all druggists and Fancy Goods Dealers in the United States, Canada, and Europe.

FERD. T. HOPKINS, Prop., 37 Great Jones Street, New York.

**What's at Coronado Tent City?**

Children's Swimming Pool.
Children's Playground.
Roller Skating Rink.
Tent City Band—thirty musicians.
Surf Bathing Unequaled.
Still Bathing.
Dancing Every Night.
Yachting in Bay or Ocean.
Bowling Alleys.
Billiards and Pool.
Concerts Every Afternoon and Evening.
Shooting Gallery.
Merry-Go-Round.
Fine Fishing—Bay and Ocean.
Deep Sea Fishing.
Rowing on the Bay.
Polo.
Tennis.
Golf.
Tents and Palm Cottages.
The Great Hotel del Coronado.

Santa Fe

**Cheap Excursions Every Day**

City Ticket Office, 334 So. Spring St.

**Through to San Francisco By Daylight**

**Shore Line Limited**

Fastest train between
Los Angeles and San Francisco.
Parlor Cars only with Diner
and Observation Car.

Stopping only at Santa Barbara, San Luis Obispo, Paso Robles, Salinas, Castroville, for Hotel Del Monte; Pajaro, for Santa Cruz, and San Jose.

Leaves Los Angeles (Arcade Depot) daily at 8 a.m., arrives San Francisco (Third and Townsend St.) 9:30 p.m., with through car to and from Hotel Del Monte.

Along the Coast Line, with its hundred miles and more of track close to the ocean.

Passengers may stop over en route at Hotel Del Monte, Santa Cruz or San Jose, if preferred, reaching San Francisco at a convenient hour in the morning.

Tickets and reservations at City Ticket Office, 361 S. Spring street, corner Third.

**Southern Pacific**

**$72.50 CHICAGO AND RETURN**

Omaha and Return $60
St. Paul $70, New York $108.50
Boston $109.50, Liverpool $194.00
Through Tourist and Standard Sleepers Every Day

**Choice of Routes**

C. A. Thurston, G. A.
Chicago and Northwestern Ry.
247 So. Spring St.

**The Way to CATALINA**

No delays—special trains making no stops.

Close connection with steamer at San Pedro wharf.

Leave Arcade Depot (5th and Central Ave.) 9:05 a.m. daily; 2:15 p.m. daiy, except Sunday. Returning arrive Arcade Depot 10:40 a.m .and 5:55 p.m. daily, except Sunday, and on Sunday only at 9:45 p.m.

Six hours on the island on Sundays, if you wish to return same day.

Inquire at

City Ticket Office, 261 S. Spring St., cor. Third.

**Southern Pacific**

**Broadway Drapery and Furniture Co.**
Not in the Trust — 447 SO. BROADWAY

**SPECIAL TRAIN**
**Personally Conducted**
**Eastern Excursion**

Leaving Los Angeles at 10:30 a.m. Tuesday, August 7th via Salt Lake Route, through Salt Lake City to Glenwood Springs, Leadville, Colorado Springs, Pike's Peak,

| | | |
|---|---|---|
| Denver | Chicago | Niagara Falls |
| Boston | New York | Atlantic City |
| | Philadelphia | |
| Washington | St. Louis | Kansas City |

And Home via the

**Grand Canyon of Arizona**

Under the personal direction of Mr. J. J. Grafton, General Manager of the Pacific Tours Company this de luxe excursion will be run, with ample time at points named for sightseeing.

Full particulars, descriptive booklets, etc., may be obtained from principal Salt Lake Route agents in California, at 250 S. Spring St., Los Angeles, or the Pacific Tours Co., Pacific Electric Building, Los Angeles. Passengers may take the train at any station between Los Angeles and San Bernardino. All expenses included in the rate of

**$295.75 For 25 Days Tour**

**FREE!**

(THIRD YEAR IN LOS ANGELES) NO FEE.

Try them at our expense—not yours. Our New Cures for Catarrh, Asthma, Deafness and Bronchitis. Last Month of Free Treatment and Medicines.

Consultation, Examination, Treatment and Medicine Free to use at home to all who apply in person at our offices before July 15th. NOT ONCE CENT TO PAY FOR ANYTHING. WILL YOU TRY IT? Why do we make this offer? Because we know that we have the BEST CURES for Catarrh, Asthma, Bronchitis. We want you to know it, and to know it at our expense, not yours. These cures are wonderfully successful.

IF GOOD HEALTH IS WORTH HAVING, THIS OFFER IS WORTH TRYING. REFERENCES, NAMES NEVER PUBLISHED UNLESS BY PATIENTS' PERMISSION:

Mrs. Richard Thompson, 2032 E. Fourteenth St., Noise and Deafness.
E. Shumaker, Compton, R. F. D. No. 2, Nervousness and Rheumatism.
L. Goodwin, 424 Towne Ave., Deafness and Noises.
G. W. Haines, 917 South Main Street, Deafness and Noises.
John C. Williams, 215 E. Fifth St., Catarrh and Bronchitis.
B. F. Hardy, 224 S. Olive, Asthma forty years.
S. W. Baker, 743 Judson Street, Catarrh and Neuralgia.

**Special Diseases** Cured by Improved and New Treatments

Epilepsy, Paralysis, Locomotor Ataxia, Nervous Prostration, Goitre, Heart Disease, Diabetes, Sciatica, Neuralgia, Blood, Skin and all Nervous Diseases.

Most of the above diseases are considered incurable; they are not—we will convince you if you will call at our offices, with cost to you. Relatives or friends of those afflicted with these distressing diseases should investigate these cures for they are not generally in a condition to do so themselves.

Our system of treatment and medicines are different from all others. Cannot be had elsewhere. Specialists, Physicians and Surgeons.

Middle-aged or elderly people who are nervous, despondent and melancholy, quickly relieved and restored to normal condition.

BRING THIS ADVERTISEMENT WITH YOU. COME TODAY.

**Pacific Medical Co.**

OFFICES 526 FIFTH FLOOR — BRYSON BLD. 2nd AND SPRING

Twenty feet back of elevator. Ask the man.

HOURS—9 to 4; 5 to 8. Sundays, 9 to 12.

**Three More Houses**

Three more houses sold this week to be built for home seekers and home-lovers—those are the kind we welcome to the finest and most progressive tract in, near or around Los Angeles. Let us build one for you in

THE McCARTHY CO.
**GREATER LOS ANGELES TRACT**

**High Grade Low Price**
**Easy Rental Terms**
**Let Us Show You. That's All.**

Branch office Sixty-fourth and Main streets (Moneta avenue car to Main and Sixty-first streets;) Main Office in our own building, 203 North Broadway. Phones: Home 8737; Sunset Main 1202 S. 8139.

**WHOLESALE HAY** BOTH PHONES 1896 L. A. Hay Storage Co

Offices are moved to Hay house 1630 East 7th St., near Alameda

**PIANOS** PACIFIC MUSIC CO. 437 South Broadway

**San Franciscans Claim Europa Cafe**
Equals best restaurant San Francisco ever had.

ANTS disappear like magic if you use Kellogg's Ant Paste.

An invisible, instantaneous skin perfuming beautifier, describes Satin skin powder.

# Los Angeles County—Its Cities and Towns.

NEWS REPORTS FROM CORRESPONDENTS OF THE TIMES.

## SMALL MARGIN ON ANNEXATION.

HOT STRUGGLE ON TODAY IN EAST PASADENA.

**Ranchmen Object to Being Made to Pay City Taxes and Owners of Improved Property Favor Joining Pasadena—Hustle for Subscriptions for Convention Hall Site.**

Office of The Times, No. 34 S. Raymond Ave.

PASADENA, July 11.—The residents of East Pasadena who are opposed to the annexation proposition have been busily at work during the past few days and if the election which will be held tomorrow goes in favor of annexation, it will be by a small majority as far as certain sections of East Pasadena are concerned. The chief objection raised by the residents of the sections in question is that too great an amount of land is included in the proposed annexation districts and that many farmers will have to pay city taxes on land that is at present good for nothing but ranching.

Judge Magee, who owns considerable land in East Pasadena, has been active in his opposition to the annexation project. When seen today by a Times reporter he said: "I do not believe that East Pasadenans desire to be annexed to Pasadena at this time and I do not believe that the project will carry. The chief objection that I have to raise is that too much territory was included in the district to be voted on and I believe that other residents of this section feel the same way. My land is all ranch land and I do not believe that it will be any more productive under municipal rule than it is at present, while the taxes will, of necessity, be considerably higher. East Pasadena must sooner or later come into the corporate limits of Pasadena, but I do not feel that the time has arrived and for that reason I do not anticipate the passage of the measure at the polls tomorrow."

Among the owners of improved property there is a strong sentiment in favor of annexation and if the measure is carried it will be through the efforts of these men. Their claim is that a large part of the territory is logically and geographically a part of the city of Pasadena and that it should be so legally.

Ex-City Auditor Kernaghan has issued an open letter saying that if the annexation project is defeated at the polls tomorrow it will probably be years before the residents of the section will have the chance of again voting on the matter and that East Pasadena can not fail to suffer by the delay. He insists that the bugbear of taxation has nothing to do with the matter and that it is simply a question of whether East Pasadenans are to show themselves progressive or not.

A strong fight is expected and the voters of the section interested will turn out to a man during the day and work for the success or defeat of the measure.

HUSTLE TO GET SITE.

With but one day intervening before the bids for the part of the Reed estate on West Colorado street, which is wanted as a convention-hall site, will be opened by the court, the committee having the work of raising funds in charge will have to hustle tomorrow. Today was a successful one, and several good-sized contributions were received, and, from the present outlook, an ample sum of money will be on hand when Friday morning arrives.

As one bid of $45,000 has already been entered, the committee will have to be in a position to bid at least $55,000, 10 per cent. increase on the first bid being demanded. Tomorrow, the solicitors will make a last round, and it is thought that many people who have not signed yet will come around with their subscriptions, and that the lists will show a handsome balance by nightfall. It is unofficially announced that more than $40,000 has already been subscribed, and that there is a large amount more in sight.

Residents of the West side held a meeting tonight, and, though no very important business was transacted, the convention hall matter was discussed in all its phases, and the citizens present pledged themselves to work for the project to the extent of their ability.

UNDERWRITERS IN SESSION.

At the meeting of the Pasadena Underwriters' Association today, in the rooms of the Board of Trade, the following resolution was adopted:

"Resolved, that the secretary be instructed to notify the committee from the Merchants' Association that our association is endeavoring to obtain the most reliable information regarding the various companies now operating in this section, but that, owing to the difficulty in obtaining reliable information, the committee appointed by the Fire Underwriters' Association has not yet been able to make a detailed report; but that as soon as it can obtain the semi-annual statements from the various companies and the report from the Policy Holders' Association of San Francisco regarding payments made by the companies in San Francisco, it will be able to give to your committee reliable information. In the meantime, we ask that you patiently wait on us for a short time."

COUNCIL HEARS COMPLAINTS.

The City Council, sitting as a Board of Equalization, held a meeting today and received the complaints of property owners against the assessments made of their property. As fast as the complaints were presented they were filed away, as the board will not take action until the last day of the session, when they will all be considered at one time. The session was brought to a close at noon, and will not reconvene until next Friday morning at 10 o'clock, when the complaints will again be heard.

FINED AS A DISTURBER.

Frank A. Luce was arrested last night by Officer Pierce and booked on a charge of disturbing the peace. This morning he came up before Judge McDonald and paid a fine of $10, and was allowed to go. Luce wanted a ride last night, and as he saw "Tennessee" Gather's public carriage standing at the corner of Raymond avenue and Colorado street, he climbed in and started to drive off. He failed to unhitch the horses, however, so the horses could not move and the owner had no trouble in apprehending him. Luce declined to alight, and "Tenny" called the policeman, who arrested Luce.

CLUB ENJOYS SUPPER.

The last meeting of the season of the New Century Club was held last night at Hotel Maryland. An elaborate supper was served in the private dining-room after which several interesting papers were read. The subject of the evening was "Taxation" and pleasant and beneficial discussion was engaged in. Speeches were made by G. A. Durrell, W. Scott Way, John A. Goodrich, B. W. Hahn and Alexis Hinkley, and others.

WOMAN ROBBED OF PURSE.

Mrs. D. W. Morey of No. 401 Winona avenue, wife of an employé of the Pacific Electric Company, was robbed yesterday of her purse containing $70 in the lobby of the postoffice. Mrs. Morey was purchasing some stamps and laid her pocketbook on the shelf in front of the window. When she turned to pick it up it was missing, some sneak thief having pocketed it and walked out. The police were unable to find any trace of the culprit.

CLAUDE BRADEN HONORED.

Claude Braden, a prominent athlete and brother of George Graden, physical director of the Pasadena Y. M. C. A. has been chosen by the authorities of Pomona College to fill the post of physical director at that institution. He will enter upon his new duties when the fall term opens. Besides being prominently associated with athletics in the Y.M.C.A. Claude Braden has held the important post of physical director at Throop Institute. He is now at Catalina Island in charge of the summer camp of the Y.M.C.A.

EDUCATORS WILL MARRY.

Mrs. Mary L. Higley of No. 739 North Marengo avenue today announced the betrothal of her daughter Miss Alice Dean Higley to Alfred Weed Gorden of Los Angeles.

Mr. Gorden was formerly principal of the Grant School here and Miss Higley was one of his teachers. He gave up his principalship to complete his course at Stanford University, graduating in the class of '05. Miss Higley is a graduate of the Pasadena High School, class of '97 and of the Los Angeles State Normal School, class of '99.

The date set for the wedding is Monday, August 27. It will be a home affair and will take place at the residence of the bride's mother. The young couple will make their future home in Hollywood.

TWO CLUBS MAY JOIN.

Forty-one members of the J.O.C. Club met last evening at the home of one of the directors, Mrs. I. J. Reynolds of No. 145 South Marengo avenue. One of the most important moves made was the appointment of a committee to confer with a committee from the Minute Men as to a plan of again combining forces and attending the picnic on "Pasadena Day" at Long Beach. Fourteen States were represented. Among the girls present, Iowans showing the greatest number. There were also present one member from Canada, one from England and two from Amsterdam, Holland.

PITTSBURGH COUPLE WEDS.

Miss Edna F. Beasell, daughter of Mr. and Mrs. B. F. Beasell of Pittsburgh, Pa., and Jay P. Harter of the same city were married last evening at the Lake Avenue Congregational Church by Rev. Stephen G. Emerson, a friend of the bride. Following the ceremony the guests and the newly-wedded couple were driven to Los Angeles, where supper was served at the Angelus Hotel. Mr. and Mrs. Harter will reside on Adams street heights, Los Angeles.

CROWN CITY SPARKLETS.

Mr. and Mrs. Solon Lauer of Sunset avenue entertained last evening in honor of their tin wedding anniversary.

D. M. Linnard, manager of Hotel Maryland returned today from an extended eastern trip.

Mrs. W. E. Arthur and her sister, Miss Ornbaum, of East Colorado street left today for Catalina.

Mr. and Mrs. H. M. Lutz accompanied by Miss Lutz and Miss Pauline Lutz will leave tomorrow for Long Beach to spend the summer.

Mr. and Mrs. C. W. Coman and their four children have returned from a stay at San Pedro.

Dr. and Mrs. Ralph Arnold of Washington, D. C., arrived here today for a visit with Mr. Arnold's father, Delos Arnold of No. 70 South Orange Grove avenue.

Artists' materials at Wadsworth's. Steel die work. Morris-Thurston Co.

AFTER THE DISGRUNTLED.

**Democratic City Trustees in Santa Monica Talks of Scheme in Politics.**

SANTA MONICA, July 11.—That an effort will be made to create some interest locally in the independent movement in county politics is the statement made by J. C. Steele, who is one of the Democratic members of the Board of City Trustees. He says the early future will witness the organization of a managing committee of twenty-five. This committee, he says, will promote the movement and seek to rally to the standard all Democrats and disaffected Republicans and members of other parties.

The Santa Monica Marching Club, a Republican campaign organization, at a meeting held last night began to prepare for the campaign by opening the roll to membership. All Republicans who wish to join will be made welcome, even if they do not care to don uniforms and participate in the marches. They will be accepted as honorary members. An invitation was received and accepted from the Sawtelle Republican Club to attend a meeting of that organization on the evening of Friday, July 20.

SEASHORE BRIEFS.

On Sunday there will be a Sunday-school convention of the organization of Santa Monica, Ocean Park and Sawtelle. Two mass meetings are to be held, one in Santa Monica and one on the south side of the city.

The Santa Monica and Los Angeles cricket teams have arranged for an all-day game Sunday on the new grounds at Venice.

The City Tax Collector is taking a second shot at the delinquents. He is now advertising to sell on August 2 all property in Santa Monica and the school district on which the current taxes have not been paid. The list was prepared and publication was commenced several weeks ago, but before the proceedings had advanced far the Legislature amended the law, which extended the date on which taxes became delinquent.

SOUTH PASADENA NOTES.

SOUTH PASADENA, July 11.—The all-absorbing topic in South Pasadena just now is the High School building. At the last meeting of the board it was thought the question of another bond election would be discussed, but this matter was passed over and the bids for construction of the building were opened and read. There were five bidders with bids ranging from $60,000 to $41,249. The lowest bid was that of Contractor Burleigh and was $41,249 for common brick and $44,992 for pressed brick. All bids were rejected. The board will do the work by day labor. Mr. Burleigh, who had the lowest bid, will probably be asked to oversee the work on the percentage plan.

Mrs. Ramsey of Diamond avenue, who recently suffered the loss of one leg by amputation, is now in danger of losing the other limb. At the time of the operation it was hoped that she would speedily recover, but erysipelas has set in and it is thought that she must return to the Los Angeles Hospital for the second operation. Mrs. Ramsey is a member of the John R. Fuller Chapter, W.R.C., of Springfield, Ill. During her residence here the local G.A.R. has given her a helping hand.

The Pacific branch of the Woman's Foreign Mission met in the auditorium of the Methodist Church today. About one hundred delegates from neighboring towns were present. The morning was taken up with routine business.

SAVE PART OF HOUSE.

**Fire Starts to Destroy Avalon Residence, but Hard Work Saves Dwelling.**

AVALON, July 11.—The volunteer fire department had an opportunity to show what it was made of today, when the shrill whistle of the power plant gave an alarm. The fire proved to be located in Vincente Moricich's residence, near the company's barns, and the boys got there in a hot run to find the blaze licking up the dry timbers with a prospect of total destruction. The flames were checked in the middle of the dwelling, the neighbors assisting. The origin is mysterious, as there had been no fire in the room where it originated. Most of the furniture and belongings were saved.

ISLAND GEM GLINTS.

Miss Ruth Dennen, a guest of Miss Grace Roche, made a misstep coming down the steps on the street at the west end of Crescent avenue, Monday evening, and threw her foot entirely out of joint. It was replaced by Dr. Carson. Miss Dennen returned today to her home in Los Angeles.

A little boy, a son of a Mr. Trowbridge of Los Angeles, was bitten by a big St. Bernard dog last night at the band concert. The boy had patted the doy before and thought his friendship so well established that he ran up to the dog suddenly and threw himself on him. The dog was chewing a bone, and taken by surprise, turned and snapped the boy, taking hold of his thigh. He was not seriously injured.

Mrs. David Martin and son have joined Capt. Martin here for the summer.

E. S. Field, formerly a member of the Board of Supervisors, was a visitor to the island today.

Mrs. Milo Baker and son are again on the island.

W. E. Grattan, assistant manager of the Hotel Green, Pasadena, is at the Metropole.

W. E. Hughes and his sister, Miss R. M. Hill, of Los Angeles, are guests at the Metropole.

Mrs. Gail Borden and little daughter, with a maid, are registered at the Metropole.

Col. Ed. Dunkam entertained with a barbacue lunch at Emerald Bay Monday. There were a dozen of his friends in attendance, and all spent a "lovely time."

Only $4 to Coronado and back.

CLOSING APRICOT SEASON.

**Pomona Cannery's Pack Amounts to Thirty Carloads for This Year.**

POMONA, July 11.—Tomorrow the Pomona cannery will close its season of canning apricots after having handled about 100 tons, making an output of thirty carloads. Two cars of the canned product have already been shipped east, the season having been fully two weeks earlier than usual. The several hundred hands at work at the cannery will begin canning blackberries this week, there being many large acreages here. The peach crop will be a good-sized one and prices are high.

The cannery will receive this fruit in two weeks. A. B. Hill has sold his crop on his large ranch east of here for $50 per ton.

POMONA BRIEFS.

J. W. Mills, for years superintendent of the experimental station here, has been given charge of the new twenty-three-acre pathological station in Riverside and will remove there with his family.

Mrs. George A. Otis has left for Chicago on a vacation trip.

Mrs. S. B. Minier and Miss Bess Minier are visiting Mrs. Jay Spence in Los Angeles.

The crop of hay on the Pomona sewer farm will amount to 100 tons. It is used for feed for the city teams.

City Attorney Robert Loucks and bride have returned from their honeymoon trip to Avalon and are at the Keller Hotel.

Misses Jean Loomis of Pasadena and Minnie Horst of Los Angeles are visiting here.

French cruiser Catinat at Coronado.

FUNERAL OF KARL HOECKLIN.

**Body of Man Who Met Death in Fire at Colegrove Is Interred With Services.**

HOLLYWOOD, July 11.—The funeral of Karl Hoecklin, who met death in a fire which consumed his barn at Colegrove Sunday morning, was held yesterday at the Church of the Blessed Sacrament. Rev. Father Murphy officiated. Interment was at Evergreen Cemetery. Rev. J. Arthur Evans accompanied the children to the grave.

HOLLYWOOD I. .MS.

A public meeting for the discussion of questions of local interest has been called by the Board of Trade for July 23 in Wilcox Hall. The following resolutions were adopted by the board:

"Resolved, That it is the sense of the Hollywood Board of Trade that the establishment of a fire department is a matter of prime and immediate importance;

"Resolved, That the Trustees of the city be and they are hereby respectfully urged to submit the question of a bond issue for the purpose of establishing such fire department to the voters of the city, to be settled by popular vote."

The annual institute of the teaching sisters of the Catholic church of this diocese will be held in Hollywood the last two weeks of August, and the first week of September. Several hundred sisters will attend.

The annual report of the City Clerk for the year ending June 30, 1906, shows a balance on hand of $7712.46. The total expenditures during the year amounted to $14,778.83, divided as follows: Administration account, $5327.25; street department, $2644.40; engineering department, $6797.25.

The assessed valuation of Hollywood property for this year is $3,227,602, a gain of about 50 per cent. over last year.

Word has been received here of the birth of a son to Mr. and Mrs. Philo J. Beveridge, on June 22, in Yokohama, Japan. Mr. and Mrs. Beveridge have been in Japan since December.

French cruiser now at Coronado.

WHARFAGE IMPROVEMENTS.

SAN PEDRO, July 11.—The National Lumber Company has inaugurated extensive improvements on its franchise on Terminal Island. A large pile driver was placed at work today north of the wharfage of the Southern California Lumber Company. Six hundred feet, having a width of seventy-five feet, will be constructed, which will add materially to the facilities of this company.

NEGRO FIREBUG WOOS DEATH.

Claude Girtheart, a negro, attempted to commit suicide in his cell in the County Jail today by chewing an incandescent globe of glass, eating a tin cup and flooding his cell with water. He had climbed to the top of his cell and had torn out the electric wires and fixtures, and after breaking and chewing on the glass globe and biting a large piece from the tin cup, he broke the water pipe leading through his cell, and, cowering beneath the stream, sought to hasten death by drowning. He refused to talk, and has since remained silent. He refuses food. It is believed he is shamming insanity to escape a penitentiary sentence for setting fire to Miss Cora Kelley's residence a week ago and also looting the premises.

ANTI-LIQUOR DAY.

**Feature of Sessions of the Long Beach Chautauqua Today—Drawbridge Request.**

LONG BEACH, July 11.—Thursday will be temperance day at Chautauqua and the sessions will be free except that reserved seats will be held for Chautauqua ticket holders. The music will be selected with special reference to the day and the principal lecture will be in the afternoon by Hon. Homer L. Castle, a somewhat noted politician of Pittsburgh, and a temperance lecturer of national reputation. In the evening Dr. Charles Edward Locke, pastor of the Hanson Methodist Episcopal Church of Brooklyn, N. Y., will deliver a lecture on "A Pilgrimage to the Shrines of American Heroism."

The Chautauqua management today announced that Bishop J. W. Hamilton of the Methodist church has been engaged for a lecture on Tuesday evening, July 17, in place of Frederick Monson, whose health is such that he is en route East for a surgical operation. Dr. Hamilton's subject will be "Public Morals in the Light of Recent Events."

Capt. Jack Crawford, the poet, scout and orator who captivated last night's audience, continued his favorable impression today in his story of cowboy and scouting days, and tonight Mrs. G. Adams Fisher told in illustrated story of "Quaint Old Nuremberg."

Prof. Kent in his exposition of the "History of Israel" today, discussed the great strength of character and capability of the woman prophet Deborah and her influence in building up Israel through the period of colonization into an organized or at least semi-organized republic. In the current-events section Wednesday Prof. Tully C. Knowles of the University of Southern California will speak on the "Responsibility for Sociological Reform." Prof. Hoose today traced the growth of the power of the Speaker of the House of Representatives, going back into early English history, when the Speaker was the almost powerless agent of a powerless body. From the time of Henry Clay, however, the Speaker's power has gradually increased.

The domestic-science class is the most popular with the gentler sex and the basement of the First Christian Church is a popular place during the first hour of the afternoon. Mrs. Grace Dutton is in charge and is assisted by Miss Jennie Lamb of Pasadena and Miss Grace Howard of Los Angeles. Today's features were the making of stuffed potato balls and the serving of rice in several forms.

TOLD ALONG STRAND.

Miss Jessie Allen of the State Normal School in the child-study class this morning told mothers of the "child's equipment for life," and brought out the point that the sense of responsibility for results in child training is bringing a need for knowledge of causes. Practically the entire laboratory of the Los Angeles city schools has been transplanted to the Pine-avenue building, where demonstrations are made each afternoon of abnormal or decayed development as well as children who have been a problem in his large ranch east of here for $50 per ton.

The Greater Long Beach Improvement Association, which is organized for the development of northwest Long Beach, located north of Anaheim street and between the Pacific Electric tracks and the San Gabriel River, have elected H. H. Hamilton, president; W. P. Morey and Morris H. Wilson, vice-presidents, and N. E. May, secretary and treasurer. Reports were received last night of satisfactory work on the grading of North Pacific avenue and the drainage of the winding driveway all along San Gabriel River.

Dr. L. A. Perce, president of the Chamber of Commerce, arrived home this morning from a six weeks' trip in Ohio and Illinois. In Chicago the doctor stepped out of his berth for a moment and a thief pushed open the window screen and stole a suit case containing $100 of wearing apparel, the doctor's shaving outfit and all his neckties and collars, and the neckwear which the president sported when he arrived badly needed laundering. Dr. Perce attended the meeting of the National Eclectic Medical Association at Put-In Bay and landed the 1907 convention for Long Beach. It will be held in June and about 200 delegates will be in attendance.

The annual report of the Public Library for the year ended June 30 shows that 2502 volumes were added the past year, making a total of 6678 volumes, with a circulation of 74,939 volumes, an increase of 60 per cent. In circulation over last year. Receipts were $5158.50 and expenses $4557.42, leaving a balance of $601.08.

M. E. Johnson of Los Angeles, who is a summer resident of West Long Beach, has asked the City Trustees to fulfill their annexation promises and build a wagon road to Terminal and also to open negotiations with the Salt Lake and the Pacific Electric for a combined lift bridge over the San Gabriel River. The request was referred to the Public Works Committee.

Dr. E. J. Bulgin returned from Los Angeles today with a $9000 check neatly tucked in his inside pocket, the amount awarded him several days ago by a jury for damages received in a wreck on the Salt Lake. At the time of the verdict the railroad attorneys gave notice of appeal, but this morning Dr. Bulgin was notified to call at the Los Angeles office. Dr. Bulgin says he will never again ride on a ministerial ticket if compelled to sign the usual contract.

The three-year-old babe of Truman White today got hold of a can containing concentrated lye and put a handful of the stuff in her mouth. Fortunately an aunt saw the act and prevented the babe from swallowing any of the stuff, though her mouth was severely burned.

The City Trustees have been asked to place boulevard lamps on Pine avenue from Tenth street south to the ocean. It is proposed to erect two posts of four standards each on the east and west sides of each block.

Health Officer Jones in a strong letter to the City Trustees last night, asked them to appoint a garbage collector who would do his duty and not demand "tips" from citizens, as the incumbent is accused of doing.

"East or West, Coronado is best."

OCEAN PARKERS' PLAZA.

OCEAN PARK, July 11.—The property owners whose sand abuts the ocean front between Pier avenue in Santa Monica and Navy street, this city, have joined in a decision to name the space that serves the purpose of a street, "Union Plaza." They are to request the City Trustees of the two cities to maintain this plaza for park purposes, keeping railway tracks and all conveyances off from it, and prohibiting the sale of merchandise within this plaza.

LEAP FOR MONROVIA.

**City Assessment Shows Almost Thirty Per Cent. Increase Over Last Year's.**

MONROVIA, July 11.—Assessor L. E. Hotchkiss completed the city rolls this morning. The total assessment for 1906 is $1,617,574 and exceeds that of 1905 by $367,344 or about 29.4 per cent. The postoffice and banks show a gain for the year of over 36 per cent. Comparisons by other means give not far from the same percentage of increase and all serve to verify the equity of the assessment. About 15 per cent. of the advance in taxable palues accrues from the rise in realty. The balance of the increase, $312,000, represents the buildings erected within the year which are rated at approximately 50 per cent. of actual cost. The assessment does not cover the $40,000 extensions of the telephone and electric companies begun since March 1, nor any of the municipal holdings which, including the water system and cañon lands are worth at a conservative estimate, $500,000.

LATEST SUBDIVISIONS.

The latest subdivision reported about Monrovia is Oak Park, purchased of John Bradbury by C. E. Slosson & Co. The tract consists of fifty acres on Shamrock avenue, north of White Oak, in the higher part of the city. Live oaks are scattered over it, enhancing its desirability for homesites. Street improvements will include the construction of cement sidewalks, curbs and gutters and the oiling and grading of roadways.

Among recent sales are: C. A. Sargent, Monrovia Realty Company, for C. R. Norris to John P. Dunn and D. H. Miller, one and one-half acres in oranges, on N. I. C. avenue north of White Oak, consideration stated $2100; for Prof. Henry Kerr to John Graham, one lot 75x150 feet on Palm avenue west of Primrose, consideration named $800. W. H. Evans, for R. C. Mathis to Mrs. Anna R. Less, one lot 68x125 feet on May and Banana avenues, consideration named $750; Mrs. Mary Seems, to Joseph Hooverstuhl, one lot 75x150 feet on Lime, west of Primrose, consideration named, $800. All of these pieces of land are in the higher part of the city and are set to orange trees, but not otherwise improved.

MONROVIA WHISPERINGS.

H. M. Wheeler, the popular giant motorman on the Monrovia branch of the Pacific Electric, was united in marriage this morning with Mrs. D. M. Blackburn. After a brief wedding trip they will make their home on East Lemon avenue.

J. I. C. avenue property holders have petitioned the City Trustees for street improvements from Orange to Banana avenue. The work will be done under the Vrooman act and will begin about October 15. The cost will be about $7000.

While wheeling rapidly along the ranch driveway last evening, L. F. Wilson, manager of the C. A. Brown orange orchard at Duarte, had a head-on collision with his son, who was riding also on a bicycle and sustained a fracture of three ribs. The boy escaped with only trifling injuries.

The Methodist lawn social for the Sunday-school given on the church grounds last evening, was attended by 200 young folks and their friends.

Capt A. H. Johnson is in Long Beach acting on the committee of arrangements for the G.A.R. excursion to Minneapolis the first week in August.

Every comfort at Coronado.

RIVERA NEWS PARAGRAPHS.

RIVERA, July 11.—Miss Etta Rice and George Tweedy were married today by Rev. J. E. Thomas at the Rivera Baptist Church. After a honeymoon sojourn at Santa Barbara, Mr. and Mrs. Tweedy will return to Rivera and occupy the old Tweedy homestead.

Mr. and Mrs. Button sold their residence to McLane Bros., of Downey, who are erecting a butcher shop on the property.

R. W. Thornburg and wife, late of Chefoo, China, are guests at the home of J. R. Tweedy.

Marion Hudson and wife of Florence, visited Rivera last Sunday.

Mrs. Stella Sheeley of San Dimas was in Rivera Tuesday.

The directors of the Walnut Growers' Association held a business session on Monday.

## GILDED YOUTH WANTED HERE.

NOAH THOMSON DREW CHECKS BUT HAD NO FUNDS.

**Arrest in New York on Charge of Jumping Bill at the Hotel St. Regis Develops Many Victims in Los Angeles—He Seemed to Have Money Galore.**

Noah Thomson of No. 212 Wilson avenue, Alhambra, who was arrested in New York City on Monday on a charge of trying to jump a bill at the Hotel St. Regis, victimized business men in Los Angeles before his recent departure for the East, according to the police. Worthless checks for large sums, uttered by Thomson, are returning and the amount of his operations may run into the thousands.

Young Thomson, who is scarcely of age, visited business houses in Los Angeles and floated worthless paper for amounts ranging from $25 to $600, all of which were promptly honored. Thomson had credit among his friends and was known as a jolly good fellow. He dressed well, always seemed to have plenty of money, and everyone was eager to trust him for almost any amount.

Edward Herwick holds several large checks signed by Thomson. Logan the hatter, the Boston Store, Coulter and Silverwood have checks which have been returned marked "no funds." Many of the checks are issued on the Bank of Alhambra, where Thomson is said to never have had an account.

The career of young Thomson in Los Angeles was that of a wealthy society "swell" with "money to burn." He managed to extricate himself from several awkward scrapes, and continued to secure funds for his high living from mysterious sources.

He is believed to have had a confederate, as several of the checks are signed in a handwriting which does not resemble that of Thomson.

The factory strike in Lodz is extending, and in the surrounding districts harvesting has become impossible on account of the agrarian strike. The situation is critical.

AMERICAN BANK AND TRUST COMPANY
Opened for Business, November 13, 1905
OFFICIAL STATEMENT
At close of business June 30, 1906

| RESOURCES | | LIABILITIES | |
|---|---|---|---|
| Loans | $210,690.14 | Capital Stock | $100,000.00 |
| Cash and due from Banks | 44,162.69 | Profit and Loss, less expense | 2,659.92 |
| Furniture and Fixtures | 9,259.20 | Deposits | 161,452.11 |
| | $264,112.03 | | $264,112.03 |

The above statement is correct.

E. L. McCORMACK, Cashier.

Los Angeles Furniture Company
The Handsomest Furniture Store in America

Bundhar Wilton Rugs

Bundhar Wilton Rugs follow so closely the Oriental gems that the ... ness of color, the softness, silkiness and strength are nearly equ... For any ordinary service they are equal to the best Oriental ... Bundhar Wiltons are very popular just now and you, as well as ... will be interested in knowing that we have a full assortment of ... and designs.

SIZE 9 x12 FEET $40.00
SIZE 8¼x10½ FEET $35.00
SIZE 6 x9 FEET $21.00
SIZE 4½x7½ FEET $13.25

Los Angeles Furniture Co.
631-635 So. Spring St.

CASTORIA
for Infants and Children.
The Kind You Have Always Bought
BEARS THE SIGNATURE OF
Chas. H. Fletcher.
In Use For Over 30 Years.
THE CENTAUR COMPANY, 77 MURRAY STREET, NEW YORK CITY.

5 Foot Cement Walks, 3 Foot Cement Gutter, Cement Curb and Oiled Streets

Hollywood Square July 20th

Opening day of the beauty spot of Hollywood—a high-class subdivision comprising some sixty lots, near the Hotel Hollywood, and one block west of the Hollywood Union High School, within easy walking distance of Hollywood business center; midway between the two car lines of the Los Angeles-Pacific Railway from Los Angeles to Santa Monica, Ocean Park and Venice.

A Good Investment

These are all high, sightly terrace lots, ranging in price from $850.00 and up, and just enough distant from the mountains to give a most commanding view.

Come out today and look it over.

Take Colegrove car and get off at Plummer St.

Office on tract.

CHAS. E. COOPER, Jr.
HOLLYWOOD

PHONES { HOME 59152 / HOLLYWOOD 1291

GOOD BUILDING RESTRICTIONS AND ABUNDANCE OF WATER

Fiesta Picture Souvenir Book.

Magnificently printed on Best Coated Book Paper with Finest Halftone Illustrations.

ALL THE NIGHT ELECTRICAL FLOATS
MANY WINNERS IN FLORAL PARADE

Surpassing Reproductions—Unequaled Souvenir
82 PAGES AND COVER

PRICE—25 cents; postage 3 cents extra. For sale at all Agencies, Newstands and

TIMES JOB OFFICE
110-116 N. Broadway Los Angeles



## South of the Teha...

NEWS REPORTS

...RILLS STAMPS ... AT SANTA ANA.

...CH TRADE CATCHERS ARE BRANDED AS BAD.

**...peaker at Business Men's Banquet at the Orange County Seat Assigns the Proposition of Something for Nothing—Decree of Distribution in the Estate of Marcus O. Forster.**

...SANTA ANA, July 11.—J. F. Pauld..., secretary of the Retail Merchants' ...sociation of Los Angeles, spoke at ... Merchants' and Manufacturers' ...sociation banquet last night. Mr. ...uilding's address consisted largely in ... arraignment of the trading stamp ...position, and its influence upon the ...tail trade. He also deprecated the ...ving away of premiums of any sort ... a business getter, contending that ...tends to curtail the trade of mer...nts engaged in the exclusive sale ... the lines generally used as pre...ums, such as crockery, furniture ...d jewelry.

The speaker said that the Los An...les Times is the only newspaper in ...t city which will not print the ad...rtisements of such schemes for get...g trade, and held that any paper ...ich supports the merchants in their ...t against such propositions should ...turn receive the liberal support of ...e business community.

About seventy-five of the leading ...rchants in Santa Ana sat down in ...e banquet hall of the Richelieu Ho... last night. The menu was tastily ...epared and heartily enjoyed by those ...esent. Mr. Paulding was the prin...al speaker of the evening.

FORSTER ESTATE SETTLED.

Judge Welch handed down a decree ... afternoon granting the distribu... of the Marcus O. Forster estate ... Capistrano. This closes one of the ...st important litigations over an es... that have occurred in Orange ...unty.

Marcus O. Forster died about two ...ars ago, leaving an estate that was ...id one of the most fertile in the ...unty. John O. Forster was appointed ...ecutor and immediately a squabble ... started among the other heirs re...arding the division of the property. ... was carried into the courts and has ...ill there ever since, but never came ... an open rupture owing to the ...ess displayed by the attorneys in ...ading off the other contestants. The ...tate is now valued at nearly $400,000, ...d is the largest that has ever been ...ttled here.

TROLLEY CAR DELAYED.

Patrons of the Pacific Electric line ...re inconvenienced this morning by ...e failure of the 7:40 car to leave this ...wn. The trouble was due to the ...eaking of a break rod on the car ...om Los Angeles at 6:10 o'clock. ... accident occurred at Artesia, ...d the car was held until the next ...ne came along, when it was taken ...to the repair shop. This caused ... delay of about one hour at a time ...d travel is the heaviest.

SANTA ANA POINTS.

...Duarte was arrested this morn... on complaint of R. P. Selaya, who ...ges him with being insane and at...pting to kill Sebastian Selaya. ... Lacy and Deputy Wilson ...ught the man into court this morn... where Drs. Bail and Clark con...ted his examination. He was ...nd to be irresponsible, and ordered ...mitted to Patton.

At a meeting of the Board of Educa... last night, Miss Louise Dickson ...d F. R. Hosmer were elected teach... for the High School. D. L. Mathe... and H. A. Newman were appoint... janitors to the grammar schools.

The following marriage licenses have ... secured at the County Clerk's of...: Lon Edwin Morris, a native of ...issouri, age 21, and Frances Ida ...iles, a native of California, age 17, ...th residents of Tustin. Thomas R. ... Ballard, a native of Iowa and a ...sident of Orange, age 25, and Ollie ...e Grimth, a native of Nebraska ...d a resident of Santa Ana, age 21. ...ank Blacketer, a native of Missouri ...d a resident of Los Angeles, age 22, ...d Lela Conkle, a native of Indiana ...d a resident of Santa Ana, age 25.

French concert 14th at Coronado.

TRUSTEES ELECT PRINCIPAL.

**...Brunton of Orange Is Chosen to Direct the Fullerton Union High School.**

FULLERTON, July 11.—The Trus... have appointed D. Brunton to the ...sition of principal of the Fullerton ...gh School. He succeeds W. ... Carpenter, who resigned. Brunton ... been assistant principal of the ...gh School at Orange during the past ...ar. He is a graduate of the Uni...rsity of Southern California and ...anford University. His salary here ... be $1300 a year, beginning Sep...mber 1. Carpenter and Brunton will ... in suggesting plans and ar...ngements for the new High School ...ilding to be erected on West Com...nwealth avenue.

FULLERTON NEWS NOTES.

F. E. Thompson and his family of ...ncentia have gone to Maine and will ...main absent six months.

During the past several days the Ed... Electric Company has shipped a ...mber of carloads of machinery and ...uilding material to Fullerton to be ...ed in the construction of the big sub-...ation and other improvements there.

E. K. Benchley and his family were ...llators at San Diego the past week.

A sister of Dr. W. W. Adams of ...naheim died at her home in Oxnard ... Sunday and the body was brought ... Anaheim yesterday for burial.

C. M. Knox, Orange-county commer...l agent for the Southern Pacific, ...s been promoted and will be given ...e same position at Riverside, with a ...uch larger territory.

A. C. Pearson and his family of Ash...d, Neb., are newcomers in Anaheim.

The Fullerton Vegetable Union will ...ld a meeting at the City Hall next ...turday night to consider the hand... of the sweet-potato crop, which ...ll begin coming in about August 1. ...e crop is a little late this season. The ...sociation moved over 12,000 ...acks last year and it is estimated that ...e yield will be as large this season.

"Hotel del Coronado," the society re...rt.

ROY MILLS WILL RECOVER.

**Youth Injured by Bursting of Gun Near Newport Is Resting Well.**

NEWPORT BEACH, July 11.—Roy Mills, who was injured several days ago by the explosion of his gun while he was out hunting near Newport Beach, is resting well and will recover ... blood poisoning of the wound does not set in. When the gun blew up, a part of the barrel struck the young ...an in the fleshy part of the leg, cut-

# "South of the Tehachepi"—Neighboring Counties.

NEWS REPORTS FROM CORRESPONDENTS OF THE TIMES.

## ...RILLS STAMPS ...G AT SANTA ANA.

### ...TRADE CATCHERS ARE BRANDED AS BAD.

...ker at Business Men's Ban...et at the Orange County Seat Ar...gues the Proposition of Something ...for Nothing—Decree of Distribution ...the Estate of Marcus O. Forster.

SANTA ANA, July 11.—J. F. Pauld...g, secretary of the Retail Merchants' ...sociation of Los Angeles, spoke at ...e Merchants' and Manufacturers' ...ociation banquet last night. Mr. ...ulding's address consisted largely in ...s assignment of the trading stamp ...l, and its influence upon the ...all trade. He also deprecated the ...ing away of premiums of any sort ...a business getter, contending that ...ds to curtail the trade of mer...ts engaged in the exclusive sale ...f lines generally used as pre...ums, such as crockery, furniture ...d jewelry.

...e speaker said that the Los An...les Times is the only newspaper in ...e city which will not print the ad...ances of such schemes for get...g trade, and held that any paper ...at reports the merchants in their ...ht against such propositions should ...t to receive the liberal support of ...e business community.

...bout seventy-five of the leading ...erchants in Santa Ana sat down in ...e banquet hall of the Richelieu Ho...l last night. The menu was tastily ...epared and heartily enjoyed by those ...esent. Mr. Paulding was the prin...pal member of the evening.

...STER ESTATE SETTLED.

...dge Wait handed down a decree ...is afternoon granting the distribu...n of the Marcus O. Forster estate ...o Contestants. This closes one of the ...st important litigations over an es...te that have occurred in Orange ...unty.

...rcus O. Forster died about two ...ars ago, leaving an estate that was ...ne of the most fertile in the ...unty. John O. Forster was appointed ...ecutor, and immediately a squabble ...as started among the other heirs re...arding the division of the property. ...he matter was carried into the courts and has ...ot been over since, but never came ...o an open rupture owing to the ...ne displayed by the attorneys in ...aring of the other contestants. The ...state is now valued at nearly $400,000, ...nd is the largest that has ever been ...ettled here.

...ULLEY CAR DELAYED.

...assengers of the Pacific Electric line ...ere inconvenienced this morning by ...ailure of the 7:40 car to leave this ...ity. The trouble was due to the ...reaking of a brake rod on the car ...rom Los Angeles at 6:10 o'clock. ...The accident occurred at Artesia, ...where the car was held until the next ...car came along, when it was taken ...to the repair shop. This caused ...a delay of about one hour at a time ...when the travel is the heaviest.

...NTA ANA POINTS.

...Jose Garcia was arrested this morn...ing by Constable R. P. Selaya, who ...charges him with being insane and at...empting to kill Sebastian Selaya. ...Constable Lacy and Deputy Wilson ...brought the man into court this morn...ing. Judge Ball and Clerk con...ducted the examination. He was ...held to be irresponsible, and ordered ...sent to Patton.

...At a meeting of the Board of Educa...tion last night, Miss Louisa Dickson, ...W. R. Hosmer were elected teach...ers in the High School. D. L. Mathe...son and R. A. Newman were appoint...ed janitors to the grammar schools.

...The following marriage licenses have ...been issued at the County Clerk's of...fice: Edwin Morris, a native of ...Illinois, 21, and Frances Ida ...Lee, a native of California, age 17, ...residents of Tustin. Thomas R. ...Willard, a native of Iowa, and a ...resident of Orange, age 23, and Ollie ...Griffith, a native of Nebraska ...and a resident of Santa Ana, age 21. ...Fred Richter, a native of Missouri ...and a resident of Los Angeles, age 32, ...and Zada Conkle, a native of Indiana ...and a resident of Santa Ana, age 25.

...Band concert 14th at Coronado.

## ...USTEES ELECT PRINCIPAL.

### ...ton of Orange Is Chosen to Direct the Fullerton Union High School.

FULLERTON, July 11.—The Trus...tees appointed D. Brunton to the ...position of principal of the Fullerton ...Union High School. He succeeds W. ...T. Bennett, who resigned. Brunton ...was assistant principal of the ...school at Orange during the past ...year. He is a graduate of the Uni...versity of Southern California and ...Stanford University. His salary here ...will be $1800 a year, beginning Sep...tember 1. Carpenter and Brunton will ...assist in suggesting plans and ar...rangements for the new High School ...building to be erected on West Com...monwealth avenue.

## FULLERTON NEWS NOTES.

J. E. Thompson and his family of ...Anaheim have gone to Maine and will ...spend six months.

During the past several days the Ed...wards Electric Company has shipped a ...number of carloads of machinery and ...other material to Fullerton to be ...used in the construction of the big sub...station and other improvements there.

J. E. Butcher and his family were ...visitors at San Diego the past week.

A grandson of Dr. W. W. Adams of ...Fullerton died at her home in Oxnard ...on Sunday and the body was brought ...to Fullerton yesterday for burial.

C. E. Kent, Orange county commer...cial agent for the Southern Pacific, ...has been promoted and will be given ...a better position at Riverside, with a ...larger territory.

A. C. Fullerton and his family of Ash...land, Or., are newcomers in Anaheim.

The Fullerton Vegetable Union will ...hold a meeting at the City Hall next ...Saturday to consider the hand...ling of the sweet-potato crop, which ...is coming in about August 1. The ...acreage has increased over 12,000 ...this year and it is estimated that ...the yield will be as large this season.

...Hotel del Coronado," the society re...sort.

## ...BOY KILLS WILL RECOVER.

### ...Island by Bursting of Gun Near Newport Is Resting Well.

NEWPORT BEACH, July 11.—Roy ...Smith, who was injured several days ...ago by the explosion of his gun while ...hunting near Newport Beach, is resting well and will recover ...from the effects of the wound does ...not develop. When the gun blew up, a ...piece of the barrel struck the young ...man in the fleshy part of the leg, cut...ting a deep gash and tearing away a portion of flesh. He is a son of William Mills of Garden Grove.

Eight new cottages are being built around the lake on Thirty-sixth street. The structures are located at the edge of the water and will be convenient for the residents to bathe in the still water.

An unusual catch was made today at Balboa, when C. I. Decker succeeded in landing a 75-pound jewfish from the end of the wharf with rod and reel.

The fish shipped from Newport during the past week amount to 40,000 pounds.

Work has again been begun on the large bathhouse and plunge here after a delay of several months, on account of the material not arriving.

Among the visitors of note at Balboa are United States Senator Flint and family of Los Angeles; W. J. Filley of Hartford, Ct.; Jeanette Brown of Indianapolis, Ind., and W. F. Harding of Santa Ana.

Prof. J. P. Greeley, Superintendent of the State Normal at Whittier is occupying his cottage at Balboa for a few days.

French sailors at Coronado on 14th.

## BEGIN WORK ON NEW TRACK.

### Southern Pacific Company Starts Construction of Line from Smeltzer to Benedict.

HUNTINGTON BEACH, July 11.—The work of building the Southern Pacific track between Smeltzer and Benedict stations is being started. Six carloads of ties for the new track have arrived. The right of way has been secured, the company purchasing many farms and some residences.

NOTES OF THE LOCALITY.

Frank Cossuma, a Japanese living at Talbert, was kicked by a horse yesterday, being injured so badly that it was deemed best to remove him to the hospital at Santa Ana.

The phosphorescence of the breakers here during the past several nights has been notably bright and the spectacle attracts many persons.

R.R. rate to "Coronado" only $4.

## RAILROAD OWNERSHIP CHANGES.

### National City and Otay System Transferred to J. D. Spreckels and Brothers.

SAN DIEGO, July 11.—The formal transfer of the National City and Otay railroad from the Cheney-Babcock interests to the John D. Spreckels & Bros. Company of San Francisco, was made today. After the old directors and officers had resigned a meeting of the new owners was held when the following officers and directors were elected: President, John D. Spreckels; vice-president and managing director, William Clayton; secretary and treasurer, Harry L. Titus; general superintendent, B. M. Warner. Besides these four the directorate includes A. H. Kayser, Charles T. Hinde and John D. Spreckels, Jr.

The road runs from this city to Tia Juana, on the Mexican border, a distance of about sixteen miles. It is planned to change the motive power from the present oil engines to electricity and this work will be pushed immediately.

MEXICAN MURDERED.

Pasquale Amayo, a Mexican, was murdered at National City last night and two of his fellow countrymen are under arrest on suspicion. Amayo was brutally mutilated, his head being crushed almost to a pulp by a piece of gas pipe, which was found near at hand, covered with blood. Amayo and the two suspects, Filipo Mesa and Castelio Ramatos, had been drinking together during the evening.

SAN DIEGO JOTTINGS.

The decoration of the plaza for the French celebration next Saturday night, will be done by the marines from the French cruiser Catinat.

The Republican county convention has been called for August 21. The meeting of the Central Committee was held yesterday.

At the request of the city council Mayor Schon has appointed a committee of fifty men to have charge of the celebration of the raising of the National flag at Fort Stockton, Old Town, on July 28. The grounds of the fort have been set aside for a public park.

## OCEANSIDE NEWS LETTER.

OCEANSIDE, July 11.—For the purpose of increasing the membership of the local Baptist Sunday-school, the members have formed into two divisions, called the Blues and the Reds. According to the terms of the contest, the section that wins in the canvass this month will entertain the losing side at a banquet and musical exercise. The Blues won last month's contest and will entertain their rivals next Friday night.

The water basketball game Tuesday evening at the plunge was largely attended. The final score stood 14 to 26 in favor of the Reds team, composed of the Misses Ramona Reike, Gaylo Thompson, Fay Whitnah, Gladys and Irene Couts. The Blues were the Misses Deforrest, Lazaliere, Margaret Woodford and Evaline Couts.

Mrs. Frederick B. Unseld and her son, Robert, of Chicago, arrived to spend the summer here.

## PARTY FOR THIS PIG.

### Woman in Santa Ana Will Entertain for One Young Porker.

SANTA ANA, July 11.—Mrs. Ella Wilson has devised a form of entertainment that is decidedly out of the ordinary. Mrs. Wilson will entertain at her palatial home at No. 1907 North Main street, in honor of a pig; and a pig that is doomed to die, too. The invitations are out for Thursday afternoon—from 2 until 6 o'clock. Refreshments will be served.

This charming hostess got her idea for the entertainment through taking a pig to fatten for a barbecue at the G.A.R. encampment at Huntington Beach next month, given by the Women's Relief Corps. Mrs. Wilson became so attached to the pig, feeling that its end was so near, that she has decided to honor it with an afternoon tea, at which time also her friends and guests can tender their adieus to piggy.

## WAIT FOR TIES STOPS WORK.

### CONSTRUCTION HELD UP BY RAIL HOLD-UPS.

Arrowhead Branch of Traction Trolley Lines Centering in San Bernardino Is to Be Built as Soon as the Wood Slabs Can Be Procured. Mountain Travel Heavy.

SAN BERNARDINO, July 11.—As fast as material can be received construction on the Arrowhead branch of the local Traction system will be rushed. A scarcity of ties is all that is now holding the work in abeyance. General Manager Smith stated today that his company has an agent in the North securing ties. Several boatloads are expected at San Pedro within the next few weeks.

There has been some trouble over rights of way, the main difficulty being in securing the route across the Maas ranch, north of town. Negotiations are still in progress, but it is the determination of the Traction management to not let these negotiations interfere with the construction work, and if necessary, a change of route will be made, cutting the Maas property off the map entirely.

Scarcity of ties also is holding up the work on the double-track extension of the San Bernardino Valley Traction Company to Riverside. Another difficulty is the right-of-way obstacle, presented by the Southern Pacific Company at Colton, but it is thought that the negotiations now being carried on between the steam and electric railroad interests at Los Angeles will soon dispel this difficulty.

The likelihood of the extension of the electric railway to the summit of the San Bernardino Range grows brighter with the developments of the pine and fir forests as summer resorts. It was estimated that fully 15,000 people spent last summer on the mountains. That the record for the present summer is to go far ahead of last summer seems certain. It is estimated that Monday 250 people ascended the Arrowhead road, 100 went up Mill Creek, 200 were in Devil Cañon, and reports from Skyland, Fredalba, Seven Oaks, Skyland and other mountain resorts indicate that already last year's record for this month is surpassed.

SAN BERNARDINO BRIEFS.

The City Council has appointed a committee to take the preparatory steps for placing the East Third-street park proposition before the voters. The scheme to install a second fire station on West Third street also has received the approval of the Council, and the necessary paraphernalia will be purchased at once.

Local physicians and capitalists have secured control of eighty acres on Colton avenue, just south of town, upon which a sanatorium for the treatment of lung diseases is to be undertaken. Twenty-four tent-houses, each 12x16 feet, are to be erected, and before the coming fall the number will be doubled. These houses will face a driveway laid out in the form of a horseshoe.

John Denair and his associates have sold to the Orange Blossom Mining and Milling Company all their interests in the Hi Korum mining district, at the foot of Old Dad Mountain, together with a continuous flow of fifty inches of water from the Budweiser spring. The deal involved between $15,000 and $20,000.

Nathan B. Bowers, a local capitalist, died at his home on Sixth street here yesterday, after a long illness, aged 76. For the past fifteen years he had been a resident of this city. He leaves a widow. The funeral will be held tomorrow afternoon at the late residence. Rev. C. M. Crist, of the First Methodist Church, will officiate.

Francis Cuttle of Riverside has issued a call for a meeting of the Reforestration Committee in this city next Monday. This committee is composed of business and agricultural interests of this locality and Riverside. Assistant Forester Lull will address the meeting.

"Hotel del Coronado" pleases all.

## CAMPBELL WILL CASE MOVES.

### Riverside Superior Court Passes Order Granting Money to Son of Testator.

RIVERSIDE, July 11.—In the somewhat famous Campbell will case, the Superior Court today passed an order alloting to Rufus H. Campbell, son of Allen Campbell, the testator, the sum of $6000 out of the residue of the estate. This action was agreed upon by all of the attorneys for the contestants and the legatees under the will, and was made regardless of the decision of the Supreme Court concerning final distribution of the estate. In a degree, this settles an old controversy as it makes provision for the son by the first marriage out of the residue of the estate after the specific bequests to the widow and others are fulfilled.

TRI-STATE SOCIETY FORMED.

At a meeting last night the Tri-State Society, including residents of Pennsylvania, Ohio and Indiana, were formally organized. The plan of organization was prepared by M. M. Strickler of Pennsylvania, J. O. Cutts of Indiana and Mrs. Way of Ohio. The officers elected are Capt. A. S. Milice, president, and J. W. Covert, secretary.

Members of the Ohio Society will attend the exercises at Venice on July 14, where the Ohio clan of Southern California will gather. Those who will make up the delegation from Riverside are J. H. Reed, Mr. and Mrs. J. F. Hanna, C. P. Scranton, Mr. and Mrs. Edward Hyatt, R. C. Brinkerhoff and Capt. A. S. Milice.

BOY SENT TO WHITTIER.

Walter Bridgewater of Hemet was brought into court on the complaint of his mother, Clara E. Bridgewater, and was committed to the reform school at Whittier, to remain there during his minority. The boy is thirteen years of age. His mother declared that she could not manage him.

RIVERSIDE NOTES.

Rev. Charles F. Winbigler, formerly pastor of the Baptist Church here, and now the pastor of one of the leading Baptist churches of Washington, D. C., is revisiting the scenes of his former labors. He says he is greatly impressed by the progress of Southern California.

Members of the Riverside Driving Club have decided to hold the annual horse show on Admission Day, September 9. This will be in lieu of the races held usually on that date. Valuable purses and cups will be awarded, and while it will be only a one-day affair, the promoters will provide everything possible to make it a noteworthy exhibition.

Summer rates at "Hotel del Coronado."

## AFTER HER SCALP.

(Continued from First Page.)

were not in a condition to know how many fingers were held before."

In the sense that the Juvenile Detention Home is not a proper place to keep children prisoners, the city school board says "Amen."

The school running in connection with the home has been broken up within the last two days, and the pupils who attended it will be sent to rooms to be set apart at the Breed-street and San Pedro-street schools. Hereafter as few delinquents as possible will be kept in prison at the Detention Home.

POSSIBLY TO CHAVEZ CANYON.

Very possibly the plan of Judge Wilbur and Mrs. Pratt for removing the Detention Home to the useless City Contagious Hospital in Chavez Cañon will be soon carried out. The place has never been opened as a contagious hospital as yet, and would make an ideal detention home. The plan is to have the boy prisoners do work about Elysian Park during the summer months.

The abandonment of the vile quarters at present occupied as a home may obliterate some of the charges made against the management.

They will live at their own homes and go to these "special schools."

Mrs. Pratt has had as high as fifty boys confined there. She says in the cramped quarters it is impossible to keep house in the way she would like. She keeps the youngsters personally clean, even to the extent of a daily bath.

The merits of her management will be thoroughly gone into at the coming hearing before the Board of Supervisors.

## NOTES OF HIGHLAND.

HIGHLAND, July 11.—There is more water in City Creek now than there has been for many years at this time in the season. On Tuesday it was estimated that the channel was carrying between 1300 and 1500 inches. According to old residents, there is no doubt that this amount will be kept up until late in the summer.

At the meeting of the Chamber of Commerce, held Tuesday evening, the matter of the much-needed bridge across the Santa Ana wash to Redlands was again brought up. F. T. Ferris, the Santa Fé engineer, has promised the committee to inspect the proposed route, and the Supervisors have agreed to send the deputy County Surveyor along with Mr. Perris to aid in the work.

The Edison Electric Company has made an offer to furnish the equivalent of ninety sixteen-candle-power lights to be used for lighting the town for $50 per month. The proposition was favorably received by the Committee on Local Improvement, and the lights will probably be installed at once.

Low R.R. rates to Coronado.

## MEXICANS GET HIGH WAGES.

### Ventura Bean Growers Grant Demand of Laborers Who Hoe Weeds from Plants.

VENTURA, July 11.—Lima-bean growers in this section are protesting against the demands of the Mexican laborers who hoe the weeds out of the beans. The man with the hoe is not brother to the ox in this particular instance, for he has seen his advantage and has jumped at it with an avidity not pleasing to the bean raisers. The Mexicans put in a demand for a raise of pay and were granted the increase. Early in the season the meek and lowly Mexican contented himself by charging $1.10 per acre for hoeing weeds. Now they receive $2.50 per acre. One Montalvo farmer has suggested that the ranchers get together and import a lot of husky youths from the Middle West to do the lima-bean hoeing and thus make it expedient to get rid of the high-salaried men from Mexico.

Mrs. J. E. Barker, who has been seriously ill in Los Angeles, was brought to the Bard Hospital in this city yesterday.

## ENGINE SMALLER THAN FLY.

### Made of Gold and Steel, Weighs Less Than a Match, and Is the Wonder of Machinists.

Tiny Tim is the name of the smallest engine in the world. It is made of gold and steel and is so small that a common house fly seems larger in comparison, says Technical World.

It fits easily into the smallest 22 short cartridge, balance wheel and all. It weighs just 4 grains complete, which is about the weight of a common match. It takes 120 such engines to weigh one ounce, almost 2000 to weigh a pound and more than 3,000,000 to weigh a ton.

The engine bed and stand are of gold. The shaft runs in hardened and ground steel bearings inserted in the gold bed. These bearings are counter bored from the inside to form a self-oiling bearing. The fly wheel has a steel center and arms, with a gold rim, and this part (the complete wheel) weighs one grain.

The cylinder is of steel with octagonal base highly polished. The stroke is 1-32 of an inch; bore 3-100 of an inch. Seventeen pieces are used in the construction of this engine.

The feed is through the gold base, which is hollow. The speed of this engine is 6000 revolutions per minute. When running 100 per second no motion is visible to the eye, but it makes a note like the noise of a mosquito, caused by the vibrating piston rod.

The horse power is 1-498,000 of one horse power. Compressed air is used to run it; and it may be of interest to note that the amount required to make it hum can easily be borne on the eyeball without winking.

### Palmistry Vindicated.

The fair amateur palmist looked at the left hand of the sweet young girl long and earnestly.

Breathlessly she waited for the palmist's next words.

"Ah! I see by your hand that you are engaged to be married," said the palmist.

"How wonderful!" exclaimed the bride-to-be.

"And," continued the reader of the future and the past, in a more cutting tone, "I see that you are engaged to Mr. Looney."

"Oh, it's perfectly extraordinary!" burst out the blushing girl. "How could you know that?"

"By my long study of the science," was the reply.

"But surely the lines in my hand cannot tell you the na—"

"Who said anything about lines?" replied the prophetic one, with withering scorn. "You are wearing the engagement ring I returned him three weeks ago."—(London Answers.


## New Hair

Ayer's Hair Vigor makes the hair grow because it is a hair-food. Feed the hair-bulbs, and the hair grows. That's nature's way, and that is all there is to it. Strong and healthy hair stays in, keeps soft and smooth, and grows thick and heavy. Then aid nature with Ayer's Hair Vigor. A little of it often does great things. There's genuine comfort in a handsome head of hair

J. C. Ayer Co., Lowell, Mass.

## Do You Want To Be Strong?

There's no rational excuse for a man who is not yet sixty years old grunting and complaining about pains in his back, stiffness in his shoulders and legs, that "tired feeling," weak back, nerves, indigestion, constipation and failure of vitality. It should not be. Nature started you with a constitution that ought to have held you good until you are eighty and you ought to feel like a boy now. But you have overdone some things and wasted your vitality. You still have the constitution, but lack the force. That's electricity. You know that electricity is vitality. We can restore it.

Mr. H. A. Lehndorff, proprietor of the Fernando Hotel, Fernando, Cal., is a sample of what my Belt will do. Mr. Lehndorff is one of the best-known men in Southern California. He has been resident of the valley for years, is a G. A. R. veteran, and owns the respect and esteem of thousands of people who know him socially and in business.

Mr. Lehndorff was a sufferer from the pangs of rheumatism for a long time. He tried everything known to doctors for the trouble, and never got any lasting benefit until he used Dr. McLaughlin's Electric Belt. He is now a well man, and says he will praise the Belt for all time as the best remedy known for this terrible trouble.

We have cured thousands of men who have squandered the savings of years in useless doctoring.

An old man of 70 years says he feels as strong and young as he did at 35. That shows it renews the vigor of youth. It cures Rheumatism, Sciatic Pains, Lumbago, Kidney Trouble, banishes pain in a night never to return.

**Free Book** Try our Belt. Write today for our beautiful illustrated book, with cuts showing how my Belt is applied. Full of good reading matter for men who want to be "The Noblest Work of God"—A MAN. Inclose this ad. and we will send this book, sealed, free.

CALL TODAY—If you can, call and see us and we will show you how you can be cured and give you a free test of our Belt. CONSULTATION FREE.

**The Dr. M. C. McLaughlin Co.**

129 S. Spring St. Los Angeles

Office Hours—9 a. m. to 8 p. m. Sundays, 10 to 1.

## MEN

### GOOD RESULTS Are Obtained Only by Good Methods

My methods are good because I have given time and study to their perfection. A treatment worth having can only be given in a thorough, painstaking physician's office.

THIS IS WHERE I STAND.

**Varicocele Cured 4 to 6 days**

Many men suffer from varicocele and have many times treated without satisfactory results. I want to say to all such that my treatment, personally applied, will cure you in 4 to 6 days, and the cure will be permanent.

**Functional Decline.**
**Termed Weakness by Some.**

The success I have had in restoring functional derangement has been a great surprise to many who have met with failure in former treatment. It's the right treatment, applied in the right way, that brings the satisfactory results. By my direct method all inflammation is removed and free, healthy circulation is established.

**Contracted Diseases.**

Failure to quickly cure these conditions is due to harsh measures, which are the direct cause for chronic conditions. My treatment is most cleanly and perfect.

I cure Rectal, Kidney and Bladder Troubles, Piles, Fistula and Blood Diseases, Wasting, Nervous and Chronic Conditions, causing functional derangement, impairing strength and vitality.

HOURS—9 to 4 and 7 to 8. Sundays, 9 to 12.

**DR. MORTON, 316 S. Broadway**

## MEN

To introduce our up-to-date and new methods we will until AUGUST 1st charge only one-half our regular fee

**3 Reliable Brother Specialists 3**

STRICTURE, VARICOCELE, WEAKNESS, BLOOD POISON, inflammation and ulceration of the mucous membrane. Reasonable fee with guarantee.

CONSULTATION FREE. Men out of town write.

HOURS—9 to 12, 1 to 5, 7 to 8 daily; 9 to 1 Sunday.

**Doctors Beech Brothers**

332 to 336 Germain Bldg., 224 S. SPRING ST., Opposite Orpheum, Los Angeles.

BEECH'S VIGORINE Cures Weakness and Failure. Compounded and used only by us. In plain package by mail, $1, 6 for $5. Send for it.

## The Results

of all treatments given by Dr. Harrison are perfect in all curable cases. Our methods are superior and are the result of 27 years' active work in hospitals and special work in our offices. Consultation always free.

Our Folder, treating on diseases peculiar to men, sent free on request, or it may be found near foot of stairway at our entrance to offices, 202½ South Broadway.

## MEN

We Are Specialists for Varicocele, Hydrocele, Stricture, Piles, Fistula, Blood Diseases, Contracted Diseases, Private Diseases, Loss of Vital Power, Kidney and Bladder Troubles.

**Dr. Harrison & Co.**

202½ South Broadway Hours 9 to 4, 7 to 8
Private Entrance on Second St. Sunday 9 to 12

## TAPE WORMS

And Other Parasites Removed. FREE DIAGNOSIS

DRS. SMITH & ARNOLD 302½ S. Broadway

## HIGH GRADE TREATMENT

(If responsible you may pay when cured)

If you have a disease or weakness peculiar to the Pelvic region, your condition calls promptly for the best treatment the medical profession affords. Of this fact you must be thoroughly convinced when you stop to consider how many different doctors you have consulted, and how many bottles of worthless medicine you have taken. We have no fault to find with the man who employs such inferior treatment, for that is his privilege, but the money he thus expends would go far toward securing for him a cure that is safe, rapid and permanent. We have long studied and thoroughly mastered infirmities of this character—male pelvic diseases. Recently we have treated scores of stubborn cases, and not a single failure or unpleasant result has been reported to us. Other physicians may treat men, but we cure them, cure them to remain cured, and this fact we are prepared to prove to the entire satisfaction of any man sincerely interested. Our fees are as low as they can be consistent with high grade treatment.

By the latest and best methods we cure to remain cured, VARICOCELE, URETHRAL OBSTRUCTION, SPECIFIC BLOOD POISON, NERVO-VITAL DEBILITY, PROSTATIC, BLADDER and KIDNEY troubles, and all associate diseases and weaknesses, with their reflex complications.

We will give a guarantee to cure Special Diseases or refund money. CONSULTATION FREE AND INVITED. Write, if you cannot call. All correspondence strictly confidential and all replies sent in plain envelope. Office hours—9 a.m. to 5 p.m. Evenings 6:30 to 8. Sundays, 9 a.m. to 12 noon.

**DR. GREENE & CO.**

Strictly Reliable Specialists

254 S. Broadway, Los Angeles. San Diego Office 6th and F. Hill Block
San Bernardino, 350 3rd Street

## Female Diseases and Weaknesses

Send $1 for a month's supply of my Vitoline, a regulator and health food. We treat successfully all forms of female diseases. Consultation free. Private entrance. Office hours 8 a.m. to 8 p.m.

**Dr. Martin & Co.**

254 South Broadway
Suit 18 Los Angeles, Cal.

## LADIES TAIT'S REGULATING TABLETS

have been prescribed for the cure of

MONTHLY IRREGULARITIES

by many of our best physicians, who testify to their prompt success. They are POSITIVELY GUARANTEED not to injure the most delicate woman, and will give prompt relief when other remedies have failed. Price $1. For sale at all SUN DRUG STORES.

Goat Lymph Double Strength Tablets Nature's own remedy for the rejuvenation of weak, nervous, wasted, debilitated systems. Permanently restore VITALITY, whether lost by indiscretion, disease or dissipation. Cure all WASTING WEAKNESS, SENILITY, NEURASTHENIA and NERVOUS DEBILITY, $2 box containing month's treatment, 2 boxes $5. Sent prepaid on receipt of price. Prepared only by ALDINE LABORATORIES, 14 LEXINGTON AVE., NEW YORK. Booklet free. Sold in Los Angeles only by OWL DRUG CO.

Old Remedy. New Form. NEVER KNOWN TO FAIL. Tarrant's Extract of Cubebs and Copaiba in CAPSULES. The fastidious, quick and thorough cure for simple and contagious vaginal and urethral discharges. Easy to take, convenient to carry. Fifty years' successful use. Price $1.25

Boericke & Noyes, 220 South Broadway; Owl Drug Co., 239 S. Spring St., Los Angeles, or by mail from The Tarrant Co., 44 Hudson St., New York.

**J.P.** Those suffering from weaknesses which sap the pleasures of life should take Juven Pills. One box will tell a story of marvelous results. This medicine has more rejuvenating, vitalizing force than has ever before been offered. Sent post-paid in plain package only on receipt of this adv. and $1. Made by its originators C. I. Hood Co., proprietors Hood's Sarsaparilla, Lowell, Mass.

FREE DIAGNOSIS, NO QUESTIONS ASKED

Our herbal remedies have cured American diseases for two generations.

FOO & WING HERB CO., 903 South Olive Street, Los Angeles.

ALCOHOL OPIUM TOBACCO HABIT

Cured to stay cured for half usual price until Aug. 1. No pain. No suffering. No injurious effects. Home treatment. Write for particulars.

GUARANTEE CURE CO Office, 527 Fifth Floor, 145 South Spring Street.

ONE BOTTLE CURES. McBurney's Kidney and Bladder Cure. For Bright's Disease, brick-dust deposit, bed-wetting, gravel, dropsy, diabetes and rheumatism. Send 25c in stamps to W. F. McBurney, 2307 Vermont ave., for five days' treatment. Prepaid.

**Blood and Skin Diseases a Specialty**

Rupture, Piles, Varicocele and Strictures Cured Without Cutting.

MELVIN E. SYKES, M. D., 423 1-2 S. Spring, Grand Pacific Hotel.

**Ladies' Diseases and all Ailments Peculiar**

to the sex scientifically treated quickly and painlessly cured. Superfluous hair, moles, red veins, etc. removed, forever, by an EXPERT. Consultation free and Confidential.

Merrill Medical Institute, Suite 5 208½ S. Broadway

**Hoffman's**

THE LARGEST Millinery HOUSE ON THE PACIFIC COAST

1334-136 S. SPRING ST. LOS ANGELES

**Great for Kidneys.**

Weak back, tired feeling, mental depression, sleeplessness, headache and other symptoms are quickly cured by the use of Palmo Tablets. They act directly on the kidneys and nervous system, and make you look and feel years younger. 50 cents. AT ALL SUN DRUG STORES.

# THE WEATHER.

COMPARATIVE TEMPERATURES.

| | Max. | Min. | Mean. | | Max. | Min. | Mean. |
|---|---|---|---|---|---|---|---|
| Boston | 84 | 62 | 73 | New York | 88 | 68 | 78 |
| Washington | 90 | 66 | 78 | Buffalo | 76 | 58 | 67 |
| Pittsburgh | 84 | 66 | 75 | Cincinnati | 90 | 66 | 78 |
| Chicago | 90 | 66 | 78 | St. Paul | 86 | 68 | 77 |
| St. Louis | 86 | 72 | 79 | Kansas City | 84 | 66 | 75 |
| Los Angeles | 84 | 59 | 72 | Jacksonville | 84 | 72 | 78 |

*The maximum is for day before yesterday; the minimum for yesterday. The mean is the average temperature for the two days.

**Yesterday's Forecast and Report.**

U. S. WEATHER BUREAU, Los Angeles, July 11.—[Reported by A. B. Wollaber, Local Forecaster.] At 5 o'clock a.m. the thermometer registered 60 deg.; at 5 p.m., 75 deg. Relative humidity, 5 a.m., 88 per cent.; 5 p.m., 62 per cent. Wind, 5 a.m., calm; 5 p.m., south, velocity 12 miles. Maximum temperature, 84 deg.; minimum, 59 deg.

**Weather Conditions.**—Showery weather continues in Texas, Oklahoma, Arkansas and the Atlantic Coast States, while elsewhere throughout the United States fair weather generally prevails. Little or no cloudiness is reported this morning in the district west of the Rocky Mountains, and the temperatures everywhere on the Pacific slope are about normal. Fair weather will continue in Los Angeles and vicinity during tonight and Thursday.

**Forecasts.**—Local forecast for Los Angeles and vicinity: Fair tonight and Thursday; winds mostly westerly.

SAN FRANCISCO, July 11.—Weather forecast:

San Francisco and vicinity: Fair Thursday; continued warm; light west wind.

Sacramento Valley: Fair Thursday; continued warm; light wind.

San Joaquin Valley: Fair Thursday; continued warm; fresh north wind.

Los Angeles and vicinity: Fair Thursday; fresh south wind.

Arizona: Generally fair tonight and Thursday.

# BUSINESS.

## FINANCIAL AND COMMERCIAL.

OFFICE OF THE TIMES,
Los Angeles, July 11, 1906.

### FINANCIAL.

BANK CLEARINGS. Bank clearings yesterday were $2,504,099.18. For the corresponding day of 1905, $2,277,007.48; for the same day of 1904, $1,591,081.71.

Clearings for the week:

| | |
|---|---|
| Monday | $4,362,412.62 |
| Tuesday | 1,847,319.15 |
| Wednesday | 2,504,099.18 |
| Total | $8,714,830.95 |
| Same time, 1905 | 5,164,065.87 |
| Same time, 1904 | 4,061,479.84 |

OIL STOCKS.

| | Bid. | Asked. |
|---|---|---|
| Amalgamated Oil | $90.00 | $125.00 |
| Associated Oil | .41⅛ | .42¾ |
| Central | .... | .30 |
| Columbia | .15 | .21 |
| Continental | .16 | .... |
| Globe | .03½ | .... |
| Mexican Petroleum | .99 | 1.00¾ |
| Olinda Land Co. | .05⅛ | .... |
| Piru Oil & Land Co. | .08½ | .... |
| Reed Crude | .16 | .30 |
| Union | 199.50 | .... |
| United Petroleum | 300.00 | .... |
| Western Union | .... | 325.00 |

BANK STOCKS.

| | Bid. | Asked. |
|---|---|---|
| American National | $112.00 | .... |
| Bank of Los Angeles | 120.00 | .... |
| Broadway Bank & Trust | 155.00 | .... |
| Central | 212.50 | .... |
| Citizens' National | 227.50 | .... |
| Dollar Savings Bank | 135.00 | .... |
| Farmers' & Mer. Nat'l | .... | 399.00 |
| Federal Bank of L. A. | 13.00 | 16.00 |
| First National | 425.00 | 440.00 |
| German-American Savings | 329.00 | 340.00 |
| Merchants' National | 440.00 | .... |
| Merchants' Trust Co. | 90.00 | 100.00 |
| Mercantile Trust & Savings | 115.00 | 132.50 |
| National Bank of Cal. | 250.00 | .... |
| Security Savings Bank | 250.00 | .... |
| State Bank & Trust | 90.00 | 102.00 |
| U. S. National Bank | 147.50 | .... |

MISCELLANEOUS STOCKS.

| | Bid. | Asked. |
|---|---|---|
| California Hospital | $90.00 | .... |
| Edison Electric pfd | 89.50 | 92.00 |
| Edison Electric com | 57.00 | 60.00 |
| Home Telephone pfd | 62.75 | .... |
| Home Tel. Co. com | .... | 35.00 |
| L. A. Brewing Co. | .... | 120.00 |
| L. A. Jockey Club | 80.00 | 125.00 |
| Pasadena H. T. & T. Co. | 32.00 | .... |
| Riverside H. T. & T. Co. | 51.25 | 52.50 |
| S. Monica H. T. & T. Co. | 18.00 | .... |
| San Diego H. T. & T. Co. | 32.00 | .... |
| Seaside Water Co. | 99.00 | .... |
| T. I. & T. pfd | 125.00 | .... |
| T. I. & T. com | 125.00 | .... |
| T. I. & T. Ser. C | 125.00 | .... |
| U. S. L. D. T. & T. pfd | 56.00 | 59.00 |
| Union T. & T. Co. | 49.00 | 51.00 |

BONDS.

| | Bid. | Asked. |
|---|---|---|
| Associated Oil Co. | 89½ | 91 |
| California Pacific Railway | 100 | .... |
| Corona P. & W. Co. | 82½ | .... |
| Cucamonga Water Co. | .... | 100½ |
| Edison Elec. Co. 1st Refg. | 101½ | .... |
| Edison Elec. C., old issue | 104 | .... |
| Home Telephone Co. | .... | 95 |
| Home Tel. Co., 1st. Refg. | 89 | 93 |
| L. A. Pac. 1st Con. Mtgs. | 110 | .... |
| L. A. Traction Co. 6s | 112¼ | .... |
| L. A. Traction Co. 5s | 101½ | .... |
| L. A. Electric Co. | 100½ | .... |
| L. A. Railway Co. | 114 | .... |
| Mission Trans. & R. Co. | 97 | .... |
| Pacific Light & P. Co. | 100 | .... |
| Pac. Electric Ry. Co. | 107½ | .... |
| Pasadena H. T. & T. Co. | 88 | .... |
| Pomona Con. Water Co. | 95 | .... |
| Riverside H. T. & T. Co. | 82 | 86 |
| S. Monica H. T. & T. Co. | 81 | .... |
| San Diego H. T. & T. Co. | 83½ | 86 |
| Santa Barbara Elec. Ry. | 95⅝ | 97 |
| Temescal Water Co. | 91 | .... |
| United Elec. G. & P. Co. | 101 | .... |
| Union Transportation Co. | 97½ | .... |
| U. S. L. D. T. & T. Co. | 89 | 92 |
| Whittier H. T. & T. Co. | 79 | 84¼ |

OFFICIAL SALES.

| | |
|---|---|
| 10 Riverside Home Telephone | 52.00 |
| 1,000 Associated Oil | .42¼ |
| 1,000 Mexican Petroleum B30 | .99¼ |
| 1,000 Mexican Petroleum B30 | 1.00 |
| 1,000 Mexican Petroleum | .99 |
| 2,000 Mexican Petroleum | .99 |
| 1,000 Associated Oil | .41¼ |
| 1,000 Associated Oil | .41 |
| 1,000 Associated Oil | .41 |

MINING STOCKS.

| | Bid. | Asked. |
|---|---|---|
| California— | | |
| Butte Lode | .... | 17.00 |
| Furnace Creek Copper Co. | 2.10 | 2.75 |
| Yellow Aster | 3.50 | .... |
| Arizona— | | |
| Bisbee West | .03 | .05 |
| Hecla Mining | .10 | .15 |
| Jessie Belle | .... | .03 |
| Mexico— | | |
| Bufa M. & M. Co. | .... | .91 |
| Greene Consolidated | 21.00 | .... |
| Mitchell Mining | 4.50 | .... |
| Llanos de Oro | 1.00 | 2.75 |
| Nevada—Tonopah District— | | |
| Belmont | 5.40 | 5.70 |
| California | .... | .16 |
| Cash Boy | .16 | .19 |
| Golden Anchor | .62 | .... |
| Gold Mountain | .04 | .08 |
| Great Western | .02 | .05 |
| Home | .18 | .21 |
| Jim Butler | 1.20 | .... |
| Little Tonopah | 2.75 | .... |
| MacNamara | .75 | .80 |
| Midway | 2.20 | .... |
| Montana Tonopah | 2.85 | 2.90 |
| North Star | .45 | .... |
| Ohio Tonopah | .27 | .30 |
| Rescue | .12 | .15 |
| Tonopah Extension | 5.25 | .... |
| Tonopah of Nevada | 18.50 | .... |
| Johnnie District, Nye county— | | |
| Johnnie Con. G. M. Co. | .17½ | .19 |
| Lucky T. | .... | .15 |
| Goldfield District— | | |
| Adams | .08 | .08 |
| Atlanta | .18 | .20 |
| Black Rock | .02 | .04 |
| Blue Bell | .02 | .04 |
| Blue Bull | .12½ | .15 |
| Columbia Mountain | .14 | .21 |
| Diamond Black Butte | .35 | .... |
| Dixie | .08½ | .09 |
| Empire | .02 | .04 |
| Florence | .... | .12 |
| Goldfield M. of Nev. | .40 | .46 |
| Great Bend | .35 | .40 |
| Jumbo | .... | 1.26 |
| Kendall | .48 | .... |
| Lone Star | .07 | .11 |
| May Queen | .11 | .21 |
| Mohawk | 1.35 | 1.74¾ |
| Nevada Boy | .... | .09⅝ |
| Red Top | 1.35 | 1.40 |
| Sandstorm | .59 | .62 |
| St. Ives | .50 | .53 |
| Bullfrog District— | | |
| Amethyst | .... | .65 |
| Bullfrog M. Co. of Nevada | .38 | .... |
| Bullfrog Bundle | .... | .14 |
| Bullfrog National Bank | .46 | .... |
| Bullfrog Annex | .02 | .05 |
| China-Nevada | .... | .13 |
| Denver Bullfrog | 1.40 | .... |
| Eclipse | .... | .... |
| Gold Bar | 1.02½ | 1.10 |
| Golden Scepter | .29 | .... |
| Original Bullfrog | .14 | .... |
| Manhattan District— | | |
| Manhattan Consolidated | .67 | .... |
| Manhattan M. Co. | .05 | .... |
| Manhattan Red Top | .... | .20½ |
| Searchlight District— | | |
| Cyrus Noble | .19 | .30 |
| Eldorado Can. M. & M. Co. | .05 | .06 |
| New Era | .03 | .04 |
| Nevada Searchlight | .... | .10¾ |
| Quartette | 11.00 | .... |
| Searchlight M. & M. Co. | 1.40 | .... |
| Searchlight Parallel | .09⅝ | .10 |
| Searchlight West M. Co. | .10⅝ | .12 |
| Miscellaneous— | | |
| Black Hill Copper | .29 | .... |
| George A. Treadwell | 4.00 | .... |
| Gold Roads | 3.50 | 4.50 |
| Black Mt. Mining Co. | 5.50 | .... |
| Snowstorm | 1.25 | .... |

## METAL MARKET.

**SILVER.**

NEW YORK, July 11.—Bar silver 65 1-8.

**COPPER.**

NEW YORK, July 11.—Copper was more or less nominal; lake, 18.50 to 19.00; electrolytic, 18.12½ to 18.62½; casting, 18.00 to 18.12½.

**LEAD.**

NEW YORK, July 11.—Lead 5.80.

dull and unchanged, at 5.75 to

OFFICIAL SALES.

| | |
|---|---|
| 1,000 Nevada Searchlight | .10¼ |
| 1,000 Nevada Searchlight | .10 |
| 1,000 Nevada Searchlight | .10 |
| 1,000 Nevada Searchlight | .10 |
| 1,000 Nevada Searchlight | .10 |
| 1,000 Nevada Searchlight | .10 |
| 1,000 Nevada Searchlight | .10¼ |
| 1,000 Nevada Searchlight | .10¼ |
| 1,000 Nevada Searchlight | .10¼ |
| 1,000 Nevada Searchlight | .10¼ |
| 1,000 Nevada Searchlight | .10¼ |
| 1,000 Searchlight Parallel | .09⅝ |
| 1,000 Searchlight Parallel | .09⅝ |

The exchanges passing through the local clearinghouse for the day run to considerably over a full average, at $2,504,099.18, a matter of $270,000 increase over a year ago, and of nearly $1,000,000 over two years ago.

Transactions for the day on the local stock exchanges indicate the following changes in prices: Amalgamated Oil, 90 bid, a slide down of ten points, 125 asked, a decline of one point. Associated Oil, 41⅛ bid, a decline of 7-8, 42¾ asked, a decline of 1 1-8. Mexican Petroleum, 99 bid, an advance of one point, 1.00 3-4 asked, a decline of 1-4. Olinda Land, .05 1-8 bid, a decline of 3-8, .07 new price asked. Reed Crude, 16 bid as before, 30 asked. Union, 199.50 bid, a decline of .50, none offered. Western Union, offered at 325 as previously, no bids.

In bank stocks, Bank of Los Angeles, 120 bid, an advance of five points, none offered. Farmers' and Merchants' National, offered at 399, an advance of one point, no bids. German-American, 329 bid, an advance of two points, 340 previous price asked.

In miscellaneous stocks, Edison preferred, 89.50 bid, an advance of .50, 92 previous price asked. Ditto common, 57 previous price bid, none offered. Home Telephone preferred, 62.75 bid, an advance of 1.25, none offered. Los Angeles Brewing Co., offered at 120, new price, no bids. Riverside Home, 51.25 bid, an advance of .25, 52.50 asked, an advance of 1.25. San Diego Home, 32 bid, a decline of 1.50, none offered. Union Trust and Title Co., 49 bid, a decline of one point, 51 previous price asked.

In the bond list, Associated Oil, 89½ bid, a decline of ½, 91 asked, a decline of one point. Home Telephone, 83 bid, new price, none offered. Los Angeles Railway reappears at 114 bid, none offered. Riverside Home, 82 bid, a decline of ½, 86 asked, an advance of 2½. San Diego Home, 83½ bid, a decline of 1½, 86 asked, as before. Temescal Water, 91 bid, an advance of one point, none offered.

## LOCAL PRODUCE MARKET.

Featureless and dull were yesterday's produce markets. Quotations were practically unchanged on all staple articles. Eggs were the same, but it was reported that the demand for fresh ranch was not so strong as for a few days previous, on account of the advanced prices. Since retailers have had to charge higher figures for their stocks, the local consumption has been somewhat decreased. The supply of strictly fresh locals is not enough to meet trade requirements. Eastern are strong at 23. It was rumored that another carload had arrived yesterday from the East. Receipts of eggs were 315 cases for the day. Egg jobbers say they will hold the prices firm to try and cover the loss of the poor eggs they are having to candle out.

Butter receipts were light, and the demand for fresh stock in excess of the supply. Prices were unchanged.

Cheese has advanced ½ cent in the East.

Onions were none too plentiful. The market for beans is quiet and featureless.

Advices from the North are that the rains have overflowed the orchards, and have caused considerable damage to the crops of fresh fruits, hay and grain. Much land in the Tulare Valley is or has been under water, and the crops in that vicinity are practically ruined. The snow in the mountains this year was the heaviest ever known, and much of the damage in the valley was caused by the melting snow. The local fruit market was dull yesterday, with few alterations in the quotations. Fresh fruit prices are now quoted officially on the board in the callroom of Produce Exchange.

Apricots sold at 75@1.10. Peaches brought 90@1.10. Plums were in fair request. Tragedies were steady, at 1.00@1.50; Simonis, 1.00@1.10; Burbanks, 1.00@1.10. Grapes sold at 1.00 per 4-basket crate. Cantaloupes and watermelons were steady. Berries were in moderate supply and sold well at sustained prices.

Green vegetables were easy at practically unchanged prices.

Fish were plentiful.

The receipts of produce as reported for yesterday's exchange were as follows: Eggs, 315 cases; butter, 17,000 lbs.; cheese, local, 3900 lbs.; potatoes, 1628 sacks; onions, none; beans, 20 sacks; sweet potatoes, none.

### Prices Current.

Following are the jobbing prices in the Los Angeles Produce Market:

EGGS—Candled, fresh California ranch, 24; fresh eastern eggs, 23; northern, case count, 18.

BUTTER—Fancy local butter, 2-lb. sq. 37½; valley, creamery, 35@37½; fancy, Coast creamery, 50; choice Coast creamery, 45@47½; ladles, 20; cooking butter, 18.

CHEESE—Cal. Anchor, 16; Cal. Y. A., 17; hand, 18; Dom. Swiss, 20; Imp., 28; northern, fresh, 13@13½; eastern daisies, 16; Leghorns, 16@16½; N. Y. twins, 15; singles, 15½@16; large local, 16; Oregon brick cheese, 17 lb.; Limburger, 17@19.

BEANS—Pinks, No. 1, 2.40; Pinks, No. 2, 1.90; Lady Washington, No. 1, 3.10@3.25; small white, No. 1, 3.60@3.75; small white, No. 2, 3.00@3.25; black eyes, 6.50; Limas, No. 1, 5.00; Garvanzas, 4.50@5.00; German lentils, 3.50; American lentils, 9@10 lb.

DRIED FRUITS—Apples, evaporated, new, per lb., fancy, 50s, 14; fancy, 25s, 14½; apricots, "Santa Ysabel" brand, extra fancy, 25s, 16; extra choice, 15; in 1-lb. cartons, 2c per lb. extra; citron, imported, "American Flag" brand, fancy, 10-lb. boxes, 20; currants, imported "Santa Ysabel" brand, fancy, bulk, recleaned, 8½; 50 16-oz. packages, 9; 50 12-oz. packages, 8; dates, imported, Fards, fancy, 60 lb., 8; Fards, fancy, 12 lb., 9; Golden, fancy, 60 lb., 6; special price in quantities; figs, new, per box, Callmyrna Red Seal, 10-1s, 1.15; Callmyrna Red Seal, 20-½s, 1.25; white, choice, 50-lb. boxes, per lb., —; black, choice, 25-lb. boxes, per lb., 6; nectarines, "Santa Ysabel" brand, per lb., fancy, —; peaches, "Santa Ysabel" brand, per lb., fancy, unpeeled, 25s, 12½; extra choice, unpeeled, 25s, 11½; choice, unpeeled, 50s, 11; fancy peeled, 25s, 20; in 1-lb. cartons, 2c extra; pears, "Santa Ysabel" brand, fancy, halves, 25s, 14; in 1 or 2-lb. cartons, 2c extra; peels, imported, orange or lemon, 10s, 14; plums, fancy pitted, 25s, 10; prunes, fancy San Jose "Imperials," per lb., 30-40, 25s, 9; 40-50, 25s, 8¼; 50-60, 25s, 7¾; prunes, fancy San Jose "Imperials," per lb., 90-100, 50s, 5; Silver, fancy, 25s, 10; Silver, choice, 25s, 9¼; in 10-lb. boxes 1c extra, 5-lb. boxes 2c extra; raisins, per box, Clusters, 4-crown, 20s, 2.40; loose Muscatels, per lb., 2-crown, 5½; 3-crown, 6; 4-crown, 6½; Seedless Sultanas, 6; Thompson's Bleached, choice, 10; Thompson's Bleached, fancy, 12; seeded, Eagle, fancy, 36-1s, per package, 8; Shastas, fancy, 45-¾s, 6½; Plum Pudding, choice, 36-1s, 7¾; Victorias, choice, 45-¾s, 6¼.

HONEY—Comb, 24 1s to a box: White, per comb, 15; light amber, 13½. Extracted: 2 5-gal. cans to case, 60-lb. to can: Water white, per lb., 6½; white, per lb., 6; light amber, per lb., 5; white, 12 1-gal. to case, per case, 10.00; white, 12 ½-gal. to case, per case, 6.00; white, 24 ¼-gal. to case, 7.50; glass, 24 1s to case, comb in, 5.00.

NUTS—New: Almonds, fancy IXL, 16; almonds, fancy paper-shell, 16; almonds, choice softshell, 15; assorted nuts, 25-lb. boxes, 15; Brazils, large, new crop, 15; filberts, large, new crop, 15; pecans, Jumbo, 16; pecans, large, 15; peanuts, eastern, "Sun," raw, 6½; roasted, 8¼; Cal. "Sunshine," raw, 6¼; Cal. "Sunshine," roasted, 8¼; Japs, fancy, raw, 6; Japs, fancy, roasted, 8; walnuts, No. 1, softshell, 15; walnuts, No. 2, softshell, 12; cocoanuts, per dozen, 85.

FRESH FRUITS—Fancy Ganos, 3.00; Colorado Winesaps, 3.50; white cherries, Royal Anne, 10 per lb.; apricots, 75@1.10 per lug box; black figs, 1.00@1.50 per lug box; white figs, 90@1.00; Prunus Simoni, 1.00@1.10; Burbank plums, 1.00@1.10; Tragedy plums, 1.00@1.10; Peach plums, 90@1.00; White Astrakhans, standard boxes, 1.75@2.00; Red Astrakhans, 1.40@1.50; Alexanders, 1.50@1.75; cantaloupes, standards, 1.25@1.60; ponies, 1.25@1.50; watermelons, 1¼@1¾ per lb.; seedless Sultana grapes, 1.00; peaches, 90@1.10; crabapples, 1.25 per box.

CITRUS FRUITS—Standard lemons, 2.75@3.00; choice lemons, 3.25@3.50; fancy lemons, 3.50@3.75; bananas, 4@5 per lb.; fancy Padre grapefruit, seedless, 3.25@3.50; Padre, seedling, 2.50@2.75; choice, 2.25; pineapples, 4.25@4.50 crate; fancy navel oranges, 3.75@4.00; Valencias, 3.75@4.00.

BERRIES—Strawberries, Moneta, 3@4; Gardenas, 3@4; Tropicos, 3@4; Montebellos, 3@4; raspberries, 8; loganberries, 5 per basket; blackberries, 4.

ONIONS—Silverskins, 1.65; northern Yellow Danver onions, 2.00.

POTATOES—New Early Rose, 1.60; new white Rose, 1.60; new local Burbanks, 1.50@1.75.

GREEN VEGETABLES—Beets, 15@25; carrots, 20; parsley, 30@75 per crate; string beans, 1¼@2; wax, 2¼; turnips, 20@25; peas, 2; red radishes, 10@15 doz.; cabbage, 75; fancy green onions, 20 doz.; spinach, 15; green peppers, 15@20; lettuce, 1.00 crate; garlic, 8@10; asparagus, 9 per lb.; parsnips, 25@30 doz.; tomatoes, 1.50@1.75 per 4-basket crate; hothouse cucumbers, 10@15 per lug box; summer squash, 10@15; eggplant, 20@25 per lb.; local green corn, 75@1.00 per box; parsley, 50@75 per crate.

CHILES—Peppers: Strings, red, average 7-lb. to string, per lb.; loose, red, per lb., 20; loose, black Mexican, per lb., 20; ground Molida, per lb., 12½; chile Tepins, per lb., 2.00.

POPCORN—Rice, shelled, fancy, eastern, per lb., 3¼.

CORN HUSKS—Fancy cut: Bales, 50-lb. average to bale, per lb., 8; bales, 50-lb. average, uncut, per lb., 7.

POULTRY—Dealers pay for live weight for stock: Old roosters, 8; young roosters, 14; hens, per lb., 11; ducks, 10; turkeys, 17@19; geese, 10; old toms, 17; young toms, 19; hen turkeys, 18; fryers, 14; broilers, 14. Selling price, to retail trade, per lb., dressed: Live old roosters, 11; young roosters, 20; hens, 16; fryers, 20; broilers, 2.50@5.00 doz.; turkeys, local, 22@25; old toms, 24; young toms, 25; hen turkeys, 25; ducks, 15 lb.; geese, 15 lb.

BEEF—Steers, No. 1, per lb., 6; second, 6½; third, 5⅝@6; prime, 7¼; heifers, 5½; veal, 10; hind quarters, 8; fore quarters, 4½; loins of beef, No. 1, 11½; ribs of beef, No. 1, 9½; beef tenderloins, 20; chucks, 3½; square chucks, 3½; plates, 3; rounds and rumps, 6½; shoulder clods, 10; beef shanks, 3; flank rumps, 7; flank steaks, 11; beef rolls, 10; boned beef trimming, 8; beef tongues, 12; S. P. beef tongues, 14; oxtails, 2; lambs' tongues, per dozen, 30; beef hearts, each, 10; beef livers, each, 20; kidney suet, per lb., 5½; kidneys, each, 2; sweetbreads, 25; brains, 10.

MUTTON—Dressed muttons, ewes, per lb., 8½; dressed mutton wethers, 9; dressed mutton, yearlings, 9¼; fall lambs, 10; milk lambs, 10; sheep, 3.00@4.00.

PORK—Dressed hogs, per lb., 9½; trimmed hogs, 12; pork loins, 13; frozen pork spare ribs, 5; pork shoulders, 10; pork butts, 11; fresh hams, 13; bellies, fresh, 14¼; leaf, 11; pork trimmings, 10; fresh pork spare ribs, 8; pork tenderloins, 20; back fat, 10; cleaned pigs' feet, each, 3¼; tongues (sweet pickled or fresh), each, 10; livers, per doz., 25; hearts, per doz., 25; cleaned hogs' head, per lb., 8¼; plain cooked tripe, per lb., 4½; hog plucks, each, 5; pork kidneys, per doz., 15; pig tails, per lb., 6; neck bones, per lb., 4½.

PICKLED PORK—28.00; ½-bbl., 14.50; ¼-bbl., 7.50.

BACON—10-12 bacon, 16@16½; Winchester bacon, 17@18½; 8 Ave., 17¼; Empire, 19; 49'er, 16@17; Premium, 21¼; Gold Band, 20¼; Diamond C bacon, 22; Hemet bacon, 16½; Orange Blossom bacon, 14½; Sunlight bacon, 6-8 avg., 20½; Rex Breakfast bacon, 8-10 avg., 20; Rex bacon, 6-8 avg., 18¾; Regal bacon, 17½; Helmet bacon, 8-10 avg., 18; White Label bacon, 20; Star bacon, 22¼.

HAMS—Per lb., Rex, 16¼; Diamond C, 16⅝; Regal, 15⅝; Winchester, 15⅝@16¼; Premium, 16¼; Gold Band, 17⅝; mild-cured hams, 15¼; Winchester picnics, 12½; Cal. hams, 11½; Premium skinned hams, 17; 14 Ave. hams, 14¼@15; 12 Ave. hams, 13@13¼; Orange Blossom, 13¼; fresh hams, 12½; fresh picnic hams, 9¼; Ashland ham, 15¼; minced ham, 13; Cylinder boiled hams, 22¼; Premium boiled hams, 23; Oxford boiled hams, 18; Star hams, 16½; Helmet hams, 16; Star skinned hams, 17⅝; Armour's boiled ham, 23; Armour picnic ham, 12.

DRY SALTED MEATS—Dry salt narrow bellies, 13; dry salt clear bellies, 16-20 avg., 12½; dry salt clear backs, 12½; short clear backs, 12; D. S. bellies, 16-18 avg., 13⅝.

Pigs' feet, kits, 1.25; pickled lambs, tongues.

PICKLED GOODS—Honey comb tripe, half-bbls., 3.60; honey comb tripe, keg., 1.85; honey comb tripe, kits, 95; spiced pigs' feet, half-bbls., 4.80; spiced pigs' feet, keg., 2.60; spiced pigs' feet, kits, 1.25; pickled lambs' tongues, kits, 2.00.

BARRELED MEATS—Rumps (bone in,) bbls. 12.75; half bbls. 6.50; rumps (bone out,) bbls. 14.25; half bbls. 7.25; plate beef, bbls. 10.75; half-bbls. 5.50; rolled plate (boneless,) bbls. 14.25; half bbls. 7.25; Sunderland pork, bbls. 14.25; half-bbls. 7.25; family pork, bbls., 24.00; half-bbls. 12.50; fancy pig pork (narrow,) bbls. 25.00, half-bbls. 12.75; fancy pig pork (wide,) bbls. 28.00, half-bbls. 14.50; S. P. spare ribs, 10.00 bbl., half-bbls. 5.25.

SAUSAGE—Bologna, per lb., 7½; bologna, paraffined, per lb., 8; blood sausage, 9; liver sausage, 7¼; Diamond "C" sausage links and bul 12; head cheese, 8¼; green pork sausage links, 8; fresh pork sausage, bulk, 8; Spanish pork sausage, 6; Wiener sausage, 8¼; Frankfurt sausage, ; New England ham sausage, 12; boiled cottage ham, 12; boiled boneless Rex ham, 23; boiled boneless Rex ham, smoked, 23; minced ham in sacks, 12; Douglas ham in sacks, 12.

PURE LARD—Tierces, per lb., 8⅝; cases, 6 10-lb. cans, 9¼; cases, 12 5-lb. cans, 9⅜; cases, 20 3-lb. cans, 9½; Leaf lard, 11; Rex lard, 11⅝; Premium lard, 12⅝; Silver Leaf lard, 11⅝; Jewel Compound, 7½; Compound lard, 6⅝; back fat, 9½; Cotosuet, 8½; Mission lard, 11½; Shield lard, 12; Star lard, 13; Armour's Compound lard, 7⅛.

OLIVINE—Tierces, per lb., 5⅝; cases, 6 10-lb. cans, 6¼; cases, 12 5-lb. cans, 6⅜; cases 20 3-lb. cans, 6½.

FAMILY FLOUR—Local patents, A1 flour, per bbl. 4.80; Globe flour, 5.00; Select California white wheat; Banquet flour, per bbl., 4.80; Towel flour, 4.60; Silver Star flour, 4.40; XXX flour, 3.90; Capitol flour, 4.80; A1 hard flour, 5.00; Aurora, 4.40; Mikado, 4.00; Trophy, 3.90; New flour, 4.60; Mayflower Souvenir, towel sacks, 4.50; Eclipse, 4.20; buckwheat flour, 100 lbs., 3.00. Eighth-bbls., 50c per bbl. higher.

CALIFORNIA AND EASTERN FLOURS—Crown flour, 4.60; Cream Leaf, first patent, Kansas, 5.00; Electric Light, first patent, Dakota, 5.40; Powerful, second patent, 5.25; Rock River rye, 5.00; Kansas whole wheat and graham, 5.00.

BAKERS' FLOUR—Globe flour, per bbl., 5.00; eastern graham, 5.20; eastern whole wheat flour, 5.20. Blended wheat flours: Bakers' A1 flour, per bbl., 4.70; bakers' Magnolia flour, 4.50; Comet flour, 4.50; eastern rye, 5.00; Capitol bakers' flour, 4.70; Capitol extra bakers' flour, 4.70; Our Giant, 4.50.

CEREAL GOODS.

| Per 100— | 5 lbs. | 10 lbs. | 25 lbs. | 50 lbs. |
|---|---|---|---|---|
| A1 flour | .... | $2.70 | .... | .... |
| Banquet flour | .... | 2.60 | .... | .... |
| Pastry flour | .... | 3.50 | .... | .... |
| Graham flour | .... | 2.40 | $2.35 | $2.30 |
| Corn meal, W. & Y. | .... | 2.15 | 2.10 | 2.05 |
| Whole wheat flour | .... | 2.50 | 2.45 | 2.40 |
| Rye flour | .... | 2.75 | 2.70 | 2.65 |
| Cracked wheat | $2.60 | 3.40 | 3.35 | 3.30 |
| Farina | 3.60 | 3.40 | 3.35 | 3.30 |
| Wheat flakes, per case of 36 2-lb. cartons | | | | 3.30 |
| Wheat flakes, per sack of 50 lbs | | | | 1.85 |
| Wheat flakes, per bbl. of 25 lbs., net | | | | 4.00 |

GRAIN AND FEED—Wheat, per 100 lbs., 1.65; wheat, 1.60; wheat, No. 2, 1.45; wheat, cracked, 1.85; wheat, 100-lb. sacks, 1.65; corn, 1.35; corn, Sm. Y., 1.45; cracked corn, 1.60; feed meal, 1.45; bran, heavy 1.25; rolled barley, 1.40; oil cake meal, 2.50; cotton seed meal, 1.35; cocoanut cake, 1.55; shorts, 1.45; oats, white Oregon, 1.50; oats, red California, 1.50@1.60; eastern Kaffir corn, 1.35; K. & P. corn, 1.50; cocoanut meal, 1.50.

POULTRY SUPPLIES—Excelsior Chick Food, per 100 lbs., 3.00; Fattening Food, 3.00; Egg Food, 1.85; Excelsior Moulting Food, 1.85; 10 and 25-lb. sacks, per 100 lbs., Chick Food, 10s, 3.35; Chick Food, 25s, 3.30; Egg Food, 25s, 2.30; Fattening Food, 10s, 3.35; Fattening Food, 25s, 3.30; Calfalfa Meal, 1.25; Blood Meal, 3.00; Millett Seed, 4.25; Charcoal, 3.00; Grits, 90; bone, cracked, 1.75; bone meal, 1.75; Beef scraps (Swift's,) 3.10; Sunflower seed, 7.00.

SUGAR—Prices are based on sacks of 100 lbs. Bbls., 10c, ½ bbls. 25c, boxes, 50c, 50-lb. sacks, 10c cwt. higher. Beet, granulated, 5.50; cane, 5.95; fruit sugar, granulated, 5.70; candy granulated, 5.50; dry granulated, fine, 5.70; dry granulated coarse, 5.70; Ext. C, 5.20; Golden C, 5.10; "D," 5.00; Magnolia "A," 5.30; tablets, ½ bbl., 6.20; tablets, boxes, 6.45; cubes, "A" crushed, 5.95; western powdered, 5.80; western conf. A, 5.70; H. & E. Crystal Dominos, 9.75.

SALT—Bales, all sizes, 1.20; Dairy, 50s, per ton, 9.50; rock, 50s, per ton, 9.25; 48 2-lb. cartons, per case, 1.35; 20 5-lb. cartons, per case, 1.20.

MOLASSES AND SYRUPS—Wogan's Jemima molasses, 2 doz. 2-lb. cans, 2.85; 2 doz., 2½ lbs., 2.60; 1 doz., 5 lbs., 2.60; ¼ doz., 10 lbs., 2.40; fancy sorghum, 2-lb. cans, 2.45; 2½ lbs., 3.30; 5 lbs., 3.10; 10 lbs., 2.90; Wogan's Cero, 2-lb. cans, 4.55; 3 lbs., 4.40; 5 lbs., 4.15; 10 lbs., 3.75; Open Kettle syrup, 2½-lb. cans, 4.50; 5 lbs., 4.50; 10 lbs., 4.25; maple syrup, 3-lb. cans, 4.85; 3 lbs., 4.60; 5 lbs., 4.50; 10 lbs., 4.25.

HAY—No. 1 barley hay, 12.00@14.00; No. 2, 8.00@12.50; No. 1 wheat hay, 12.00@14.00; No. 2, 9.00@12.00; No. 1 plain oat hay, 13.00@14.00; No. 2, 8.00@13.00; northern alfalfa, 10.00@12.00; local, 12.00@14.00.

## NEW YORK MARKETS.

### SHARES AND MONEY.

[BY THE ASSOCIATED PRESS—A.M.]

NEW YORK, July 11.—The temper of the stock market was unrelieved today in spite of the small increase in the volume of the day's dealings, due to the selling of the final hour. The professional element attempted to inaugurate an upward movement of prices. The attempt was based upon the evidence of yesterday, that pressure was off the market, and on the assumption that a considerable uncovered short interest must exist, which could be made to subserve a purpose to advance prices by driving them to cover. The various rumors which were advanced to help on the upward movement showed no novelty in conception, having served this purpose many times already. The revival of the subject of the Great Northern ore lands deal was effected by a cabled rumor from London, quoting an anonymous director of the United States Steel Corporation as positively asserting that the project has been completed. St. Paul moved under the influence of separate reports in connection with the supposed plans for financing the company's Pacific Coast extension. The roads showing a decrease of net earnings for May did not hold it back, as the free outlay in operating expenses which brought it about was believed to be connected with immediate outlays on the extension, which might thus defer the necessity of offering securities in the present unpropitious conditions. The addition of Reading about completes the list of stocks to show any effect from the abortive efforts to lift prices. The advances were indifferently held for a time, and then gave way with a reversal of the market position of the professional element when they saw the futility of the attempt to lift prices. The easier conditions in the money market, normal, to the early part of July, were maintained, but no confidence was felt in their permanency. The statement of the sub-treasury operations showed an absorption from the banks for the day of $2,898,000, principally due to the return of government deposits. The loss of the banks to the government since the last bank statement amounts to $4,296,000. A deposit at the sub-treasury for transfer to San Francisco was a reminder that the meeting of insurance losses there continue to be an element in the money market. The final hour's transactions proved the largest of the day, and the closing was weak at substantial net declines. Bonds were heavy; total sales, par value, $1,895,000. United States bonds were all unchanged on call.

### New York Money Market.

NEW YORK, July 11.—Close: Money on call steady; highest 3 per cent.; lowest 2½ per cent.; ruling rate 2 3-4 per cent.; last loan 2½; closing bid 2 per cent.; offered at 2 3-4 per cent. Time loans dull and steady; 60 days 4½ per cent.; 90 days 4 3-4 per cent.; 6 months 5¼@5 3-4 per cent. Prime mercantile paper 5@5½ per cent. Sterling exchange easy, with slight rally, with actual business in bankers' bills at 4.84 3-5@4.84 13-20 for demand and at 4.81 4-5@4.81 17-20 for 60-day bills. Posted rates 4.82½ and 4.85½. Commercial bills 4.81 5-8@4.81 3-4. Bonds: Government steady; railroad heavy.

### Closing Stocks—Actual Sales.

| | Sales. | High-est. | Low-est. | Closing bid. |
|---|---|---|---|---|
| Adams Express | .... | .... | .... | 240 |
| Amalgamated Copper | 92,100 | 98⅛ | 96⅝ | 96⅝ |
| Am. Car & Foundry | 400 | 35½ | 35⅜ | 35 |
| Am. C. & F. pfd | 200 | 99⅝ | 99½ | 99½ |
| American Cotton Oil | 300 | 30⅜ | 30 | 29½ |
| Am. Cotton Oil pfd | .... | .... | .... | 90 |
| American Express | .... | .... | .... | 220 |
| Am. Hide & L. pfd | 200 | 29 | 29 | 27½ |
| American Ice | 1,400 | 58 | 57 | 57 |
| American Linseed Oil | .... | .... | .... | 18 |
| Am. Linseed Oil pfd | .... | .... | .... | 38½ |
| American Locomotive | 1,100 | 67½ | 66½ | 66½ |
| Am. Locomotive pfd | .... | .... | .... | 113 |
| Am. Smelting & Ref. | 22,800 | 144⅝ | 142⅝ | 142⅝ |
| Am. S. & R. pfd | 600 | 116 | 116 | 115½ |
| Am. Sugar Refining | 2,400 | 130 | 128⅝ | 128½ |
| Am. Tobacco, pfd. cer. | 200 | 98½ | 98⅛ | 97½ |
| Anaconda Mining Co. | 22,300 | 233½ | 229½ | 229½ |
| Atchison | 3,500 | 87⅝ | 87 | 87 |
| Atchison pfd | 200 | 100 | 100 | 99½ |
| Atlantic Coast Line | .... | .... | .... | 133½ |
| Baltimore & Ohio | 2,400 | 116½ | 116 | 115⅝ |
| B. & O. pfd | .... | .... | .... | 92 |
| Brooklyn Rapid Transit | 13,800 | 74 | 72⅝ | 73 |
| Canadian Pacific | 1,100 | 159⅝ | 158⅝ | 159 |
| Central of New Jersey | 100 | 222 | 222 | 220 |
| Chesapeake & Ohio | 400 | 56⅛ | 56 | 55⅝ |
| Chicago Great Western | 400 | 16⅞ | 16⅝ | 16⅝ |
| Chicago & N. W. | 400 | 196⅛ | 196⅛ | 195 |
| Chicago, M. & St. Paul | 46,900 | 176½ | 174½ | 175 |
| Chicago Ter. & Trans. | .... | .... | .... | 12 |
| Chicago T. & T. pfd | .... | .... | .... | 29 |
| C., C., C. & St. Louis | 500 | 92 | 92 | 91½ |
| Colorado Fuel & Iron | 25,700 | 49⅞ | 45⅝ | 45½ |
| Colorado & Southern | 500 | 33⅝ | 33 | 33⅛ |
| Colo. & So. 1st pfd | .... | .... | .... | 67 |
| Colo. & So. 2nd pfd | .... | .... | .... | 46 |
| Consolidated Gas | 500 | 139 | 138⅝ | 138¼ |
| Corn Products | .... | .... | .... | 19½ |
| Corn Products pfd | 200 | 78 | 78 | 77¼ |
| Delaware & Hudson | 400 | 211 | 209 | 209 |
| Del., Lack. & Western | .... | .... | .... | 475@500 |
| Denver & Rio Grande | 400 | 40 | 39½ | 39¼ |
| D. & R. G. pfd | .... | .... | .... | 84 |
| Distillers' Securities | 1,300 | 57¼ | 56¼ | 56 |
| Erie | 19,300 | 40⅜ | 38⅞ | 39½ |
| Erie 1st pfd | 700 | 78⅛ | 77½ | 77⅝ |
| Erie 2nd pfd | 200 | 68 | 68 | 67½ |
| General Electric | 300 | 163 | 161½ | 162 |
| Hocking Valley | .... | .... | .... | 120 |
| Illinois Central | 1,200 | 177 | 175¼ | 174⅝ |
| International Paper | 600 | 18 | 17½ | 17⅝ |
| Int'l Paper pfd | .... | .... | .... | 82½ |
| International Pump | 100 | 43 | 43 | 40 |
| Int'l Pump pfd | .... | .... | .... | 83 |
| Iowa Central | .... | .... | .... | 24½ |
| Iowa Central pfd | .... | .... | .... | 46 |
| Kansas City Southern | .... | .... | .... | 23½ |
| K. C. Southern pfd | 800 | 50⅛ | 50⅛ | 50⅛ |
| Louisville & Nashville | 800 | 142¼ | 141 | 141 |
| Mexican Central | 1,300 | 20⅛ | 19⅞ | 19⅞ |
| Minn. & St. Louis | 200 | 65 | 65 | 63 |
| M., St. P. & S. Ste. M. | .... | .... | .... | 151½ |
| Minn., St. Paul pfd | 100 | 171⅝ | 171⅝ | 169 |
| Missouri Pacific | 900 | 91⅛ | 90⅛ | 90½ |
| Missouri, Kan. & Texas | 600 | 32½ | 32⅛ | 32 |
| M., K. & T. pfd | .... | .... | .... | 66¼ |
| National Lead | 1,400 | 74½ | 72⅝ | 72½ |
| Nat'l Ry. of Mex. pfd | .... | .... | .... | 47½ |
| New York Central | 3,100 | 130⅞ | 129⅝ | 129½ |
| N. Y., Ontario & W. | 200 | 47⅝ | 47 | 47 |
| Norfolk & Western | 100 | 87⅛ | 87⅛ | 86 |
| N. & W. pfd | 100 | 91½ | 91½ | 91 |
| North American | 100 | 92½ | 92½ | 92½ |
| Pacific Mail | 900 | 33 | 32 | 32 |
| Pennsylvania | 16,600 | 125⅜ | 124⅜ | 124½ |
| People's Gas | .... | .... | .... | 88⅞ |
| P., C. C. & St. Louis | .... | .... | .... | 78 |
| Pressed Steel Car | 500 | 46 | 43 | 45⅛ |
| Pressed Steel Car pfd | 100 | 96 | 96 | 95⅛ |
| Pullman Palace Car | .... | .... | .... | 217 |
| Reading | 38,700 | 122⅝ | 120 | 120 |
| Reading 1st pfd | .... | .... | .... | 90 |
| Reading 2nd pfd | .... | .... | .... | 95 |
| Republic Steel | 500 | 26 | 26 | 25¾ |
| Republic Steel pfd | 800 | 95 | 95 | 94 |
| Rock Island Co. | 700 | 23⅝ | 23⅛ | 23½ |
| Rock Island Co. pfd | 200 | 62 | 61⅝ | 61 |
| St. L. & S. F. 2nd pfd | 100 | 43 | 43 | 43 |
| St. Louis, S. W. | .... | .... | .... | 20½ |
| St. Louis, S. W. pfd | .... | .... | .... | 43 |
| Southern Pacific | 5,400 | 65⅛ | 64⅝ | 64⅝ |
| Southern Pacific pfd | 100 | 116½ | 116½ | 116⅝ |
| Southern Railway | 3,100 | 34 | 33⅝ | 33⅝ |
| So. Railway pfd | 100 | 98½ | 98⅛ | 98 |
| Tenn. Coal & Iron | 200 | 141⅞ | 141⅞ | 141½ |
| Texas & Pacific | 400 | 31 | 30 | 30½ |
| Toledo, St. L. & W. | 200 | 27 | 26¾ | 26½ |
| T., St. L. & W. pfd | 200 | 46⅞ | 46⅛ | 46⅛ |
| Union Pacific | 73,800 | 144 | 141⅞ | 141⅝ |
| Union Pacific pfd | 100 | 94⅞ | 94⅞ | 94 |
| United States Express | .... | .... | .... | 118 |
| United States Realty | .... | .... | .... | 79 |
| United States Rubber | 500 | 45⅛ | 42 | 42⅝ |
| U. S. Rubber pfd | 100 | 108 | 108 | 108½ |
| United States Steel | 40,700 | 34⅞ | 33⅝ | 33⅝ |
| U. S. Steel pfd | 14,900 | 101⅞ | 100⅞ | 100⅞ |
| Va. Carolina Chemical | 400 | 34 | 32 | 32 |
| Va. Carolina Chem. pfd | .... | .... | .... | 106¼ |
| Wabash | 400 | 19½ | 19 | 19 |
| Wabash pfd | 100 | 44½ | 44½ | 44 |
| Wells-Fargo Express | .... | .... | .... | 281 |
| Westinghouse Electric | 200 | 152 | 152 | 150 |
| Western Union | 100 | 91⅛ | 91⅛ | 91½ |
| Wheeling & Lake Erie | 100 | 17 | 17 | 17 |
| Wisconsin Central | .... | .... | .... | 23¼ |
| Wisconsin Central pfd | .... | .... | .... | 44½ |
| Northern Pacific | 12,800 | 203 | 199½ | 199½ |
| Central Leather | 400 | 37 | 37 | 35 |
| Central Leather pfd | 100 | 100 | 102¼ | 101½ |
| Schloss Sheffield Steel | 100 | 71 | 70⅛ | 70 |
| Great Northern pfd | 7,400 | 296 | 291 | 291½ |
| Inter-Metropolitan | 1,800 | 35⅞ | 35 | 35⅛ |
| Inter-Metro. pfd | 1,100 | 74½ | 73½ | 73½ |

Total sales for day....507,000

### Bond List.

| | | | |
|---|---|---|---|
| U. S. R. 2s reg. | 103¼ | Japan 6s, 2nd Ser. | 99 |
| U. S. R. 2s coup. | 103¼ | Japan 4½s, certif. | 94⅞ |
| U. S. 3s reg. | 102 | Jap. 4½s, 2nd Ser. | 91½ |
| U. S. 3s coup. | 102⅝ | L. & N. Un. 4s. | 100⅞ |
| U. S. old 4s reg. | 102⅝ | Man. Con. G. 4s. | 100⅞ |
| U. S. old 4s coup. | 102⅝ | Mex. Central 4s. | 76 |
| U. S. n. 4s reg. | 129¼ | Mex. C. 1st Inc. | 18¾ |
| U. S. n. 4s coup. | 129¼ | M. & St. L. 4s. | 94 |
| Am. Tobacco 4s. | 77⅞ | M., K. & T. 4s. | 100 |
| Am. Tobacco 6s. | 111⅜ | M., K. & T. 2nds | 88⅞ |
| Atchison, Gen. 4s. | 102⅛ | Mex. Nat'l Ry. 4s | 83½ |
| Atchison, Adj. 4s. | 94 | N. Y. C. G. 3½s. | 96¼ |
| Atlantic C. L. 4s. | 99⅞ | N. J. C. Gen. 5s. | 126 |
| B. & O. 4s. | 102 | N. P. 4s. | 104 |
| B. & O. 3½s. | 95 | N. P. 3s. | 77½ |
| B. R. T. cv. 4s. | 89⅝ | N. & W. Con. 4s. | 100¼ |
| Cen. of Ga. 5s. | 111½ | Oregon S. L. 4s. | 95⅛ |
| C. of Ga. 1st Inc. | 97 | Pa. Conv. 3½s. | 98 |
| C. of Ga. 2nd Inc. | 90 | Reading Gen. 4s. | 100 |
| C. of Ga. 3d Inc. | 85 | St. L. & I. M. 5s. | 114¼ |
| C. & O. 4½s. | 107⅝ | St. L. & S. F. 4s. | 92⅝ |
| C. & A. 3½s. | 76½ | St. L., S. W. 4s. | 76½ |
| C., B. & Q. n. 4s. | 97½ | Seaboard A. L. 4s | 87 |
| C., R. I. & P. 4s. | 76⅝ | So. Pacific 4s. | 92½ |
| C., R. I. & P. 5s. | 90⅝ | S. P. 1st 4s cer. | 95½ |
| C. C. C. & St. L. | 102⅛ | So. Railway 5s. | 115¼ |
| Colo. Ind. 5s, A. | 76 | T. & P. 1sts. | 118⅜ |
| Colo. Ind. 5s, B. | 76 | T. St. L. & W. 4s | 81¼ |
| Colo. Midland 4s. | 71 | Union Pacific 4s. | 103 |
| Colo. & So. 4s. | 93⅝ | U. S. Steel 2nd 5s | 97⅝ |
| Cuba 5s. | 106 | Wabash 1sts. | 114¼ |
| D. & R. G. 4s. | 99⅝ | Wabash Deb. B. | 78⅛ |
| Distillers' Sec. 5s. | 86 | Western Md. 4s. | 85⅝ |
| Erie prior lien 4s. | 100 | W. & L. E. 4s. | 88⅞ |
| Erie Gen. 4s. | 89⅞ | Wis. Central 4s. | 89¼ |
| Hock. Val. 4½s. | 105½ | Japan 4s, certif. | 82⅛ |
| Japan 6s. | 99⅝ | | |

### Boston Stocks and Bonds.

| | | | |
|---|---|---|---|
| Money— | | U. S. Steel | 33⅝ |
| Call loans | 4@5 | U. S. Steel pfd. | 100⅛ |
| Time loans | 4¼@5½ | West'house Com. | 76 |
| Bonds— | | Mining— | |
| Atchison, Adj. 4s. | 94 | Adventure | 5⅝ |
| Atchison 4s | 101 | Allouez | 33 |
| Mex. Central 4s. | 75½ | Amalgamated | 96⅞ |
| Railroads— | | American Zinc | 9 |
| Atchison | 86⅞ | Atlantic | 13 |
| Atchison pfd | 99⅛ | Bingham | 27½ |
| Boston & Albany | 243 | C. & Hecla | 680@685 |
| Boston & Maine | 171 | Centennial | 20 |
| Boston Elevated | 152 | Copper Range | 69 |
| Fitchburg pfd | 137½ | Daly West | 15½ |
| N. Y. N. H. & H. | 150½ | Franklin | 17 |
| Pere Marquette | 53 | Grancy | 10¼ |
| Union Pacific | 141½ | Isle Royale | 16½ |
| Miscellaneous— | | Mass. Mining | 7 |
| Am. Arge. Chem. | 21 | Michigan | 10⅝ |
| A. A. Chem. pfd. | 92 | Mohawk | 60 |
| Am. Pneu. Tube. | 16 | Mont. Coal & C. | 2 |
| Am. Sugar | 128½ | Old Dominion | 35 |
| Am. Sugar pfd. | 131 | Osceola | 101 |
| Am. Tel. & Tel. | 129½ | Parrot | 24⅝ |
| Am. Woolen | 33 | Quincy | 88 |
| Am. Woolen pfd. | 102½ | Shannon | 8⅝ |
| Dom. I. & S. | 27⅜ | Tamarack | 93 |
| Ed. Electric Illu. | 240 | Trinity | 7 |
| Mass. Electric | 18½ | United Copper | 63¼ |
| Mass. Elec. pfd. | 69½ | U. S. Mining | 55 |
| Mass. Gas | 55⅝ | U. S. Oil | 9½ |
| United Fruit | 108 | Utah | 54¼ |
| U. Shoe Mach. | 76½ | Victoria | 7 |
| U. Shoe M. pfd. | 30 | Winona | 4¼ |
| Greene Con. | 20@20¼ | Wolverine | 138 |
| North Butte | 85 | | |

### Doings in Copper.

[BY PRIVATE WIRE TO FRED DORR & CO.]

NEW YORK, July 11.—President Greene is expected in the city in time to attend the meeting of the directors of the Greene Consolidated Copper Company, to be held about the middle of August, when action will be taken on the dividend. No change in the dividend is expected. Representatives of the company say there has been no inside selling of Greene stocks. Rumor that dividend on Amalgamated will be regular at 7 per cent.

### Bank to Change Securities.

[BY PRIVATE WIRE TO FRED DORR & CO.]

NEW YORK, July 11.—Washington dispatch says Secretary Shaw is urging banks which have deposits State, city and railroad bonds as security for public money to withdraw them and substitute government, Philippine, Hawaiian or new Panama bonds for them.

### Stock Exchange Failure.

NEW YORK, July 11.—The suspension of William S. Alley, a member of the Stock Exchange since 1878, was announced on the floor of the exchange today. Alley's suspension was due to a judgement for $32,000 on a note obtained against him in the courts yesterday. It is said that only a small amount is involved in the failure.

### Treasury Statement.

WASHINGTON, July 11.—Today's treasury statement shows: Available cash balance, $174,259,243; gold coin and bullion, $94,726,279; gold certificates, $43,052,090.

### Liverpool Cotton.

[BY PRIVATE WIRE TO FRED DORR & CO.]

LIVERPOOL, July 11.—Futures 4 to 6 higher at 12:30 p.m. Spots steady, 6 higher. 2 p.m. cotton 4 to 5 higher; steady sales; 4000 bales; American, 3600.

## GENERAL EASTERN MARKETS.

### GRAIN, PRODUCE, PROVISIONS.

[BY THE ASSOCIATED PRESS—A.M.]

CHICAGO, July 11.—The wheat market was strong all day, and there was active demand through the session. The chief bullish factor of the early trading was the light acceptances of cash bids. Later came reports of black rust in North Dakota, and following this the statement from New York that foreigners were bidding for Manitoba and Duluth spring wheat. There was also some indication of buying by foreigners in this market. The close was strong. September opened ¼ to ⅜ higher, at 77⅛@77⅜; advanced to 78⅜@78½, and closed ⅜ to ⅝ higher, at 78¼@78⅜. The probability of continued, clear, hot weather in the corn belt strengthened the corn market today. Sharp advances in the price of cash corn at St. Louis and Kansas City were additional bullish influences. The market closed strong, with prices close to the highest point of the day. September closed ⅞c higher, at 52⅜. There was an active general trade in oats, with prices tending upward strongly. September opened ⅛ to ½ higher, and closed 1⅛ to 1¼ higher, at 35⅜. Provisions were firm on an active demand by shorts and local packers. At the close, September pork was up 10; lard was up 2½, and ribs were 2½ to 5 higher.

The leading futures closed as follows:

| | Closing. |
|---|---|
| Wheat, No. 2— | |
| July | 78@78⅛ |
| September | 78¼@78⅜ |
| December | 80 |
| Corn, No. 2— | |
| July | 52⅝ |
| September | 52⅜ |
| May | 51⅝ |
| Oats, No. 2— | |
| July | 39⅝ |
| September | 35⅜ |
| December | 35⅞ |
| May | 38⅞@38¼ |

Cash quotations were as follows: Flour was easy; No. 2 spring wheat, 79½@81; No. 3, 76@78; No. 2 red, 78½@79½; No. 2 corn, 53; No. 2 yellow, 53¼@53½; No. 2 oats, 38⅜; No. 2 white, 40@41; No. 3 white, 38@39; No. 2 rye, 59; good feeding barley, 40; fair to choice malting, 43@50; No. 1 flax seed, 1.06; No. 1 northwestern, 1.10; prime timothy seed, 4.25; clover, contract grades, 11.25; short ribs, sides (loose,) 9.65@9.70; mess pork, per bbl., 18.75@18.87½; lard, per 100 lbs., 8.37½; short clear sides (boxed,) 9.87½@10.00; whisky, basis of high wines, 1.29.

**Grain Movements.**

| Articles— | Receipts. | Shipments. |
|---|---|---|
| Flour, barrels | 16,900 | 12,300 |
| Wheat, bushels | 144,000 | 101,500 |
| Corn, " | 478,800 | 94,900 |
| Oats, " | 232,600 | 84,100 |
| Rye, " | 3,000 | .... |
| Barley, " | 33,000 | 3,300 |

**Dairy Market.**

CHICAGO, July 11.—On the Produce Exchange today the butter market was steady; creamery, 15@20; dairy, 15@18; eggs, steady at mark, cases included, 12@14½; firsts, 14½; prime firsts, 16; extras, 18; cheese, steady, 10½@11½.

**New York Cotton Markets.**

[BY PRIVATE WIRE TO FRED DORR & CO.]

NEW YORK, July 11.—The cotton market was quite steady around the openings, with trading active. Shorts were fair buyers and the same bear element who recently covered and took the long side gave the market good support. We continue to advise taking profits on hard spots. Crop promises to be rather late one, and according to cotton traditions should therefore be a large one. Ports 4000 vs. 8128 last year. Price is said to have been a seller this morning. Spots quiet, unchanged; Mids 11¼ in New Orleans. Sales 300; f.o.b. 500 bales. Following is range of prices today:

| | Open. | High. | Low. | Close. |
|---|---|---|---|---|
| January | 10.48 | 10.51 | 10.46 | 10.46 |
| July | 10.22 | 10.23 | 10.20 | 10.20 |
| August | 10.31 | 10.36 | 10.27 | 10.28 |
| September | 10.36 | 10.41 | 10.36 | 10.36 |
| October | 10.38 | 10.43 | 10.36 | 10.39 |
| December | 10.44 | 10.47 | 10.42 | 10.42 |

**New York Metal Market.**

NEW YORK, July 11.—There was a sensational break in the London tin market today, spot closing at £165, or £3 lower, while futures declined £4 15s, to £163 5s. Locally, the market was weak in sympathy with the London market, spot closing at 36.00@36.10. Copper was also lower in London, spot closing at £80 10s and futures at £79 15s. Locally, no change of importance was reported, and prices were more or less nominal; lake, 18.50@19.00; electrolytic, 18.12½@18.62½; casting, 18.00@18.12½. Lead was dull and unchanged, at 5.75@5.80 in the local market and unchanged, at £16 6s 3d in London. Spelter declined 2s 6d, to £26 15s in London, but remained dull, at 5.92½@5.97½ in the New York market. Iron was unchanged.

**California Dried Fruits.**

NEW YORK, July 11.—The market for evaporated apples continues steady on spot, with prime quoted at 11@11¼; choice, 11¾, and fancy, 12. Prunes are pretty closely cleaned up on spot and quotations are more or less nominal, ranging from 7½@8¼, according to grade. Apricots are scarce, with offers from Coast light; choice, 13; extra choice, 13½, and fancy, 14@15. Peaches for future shipment are easier, but spot remain unchanged; choice, 10⅝@11; extra choice, 11¼@11½; fancy, 11⅝@12; extra fancy, 12@12½. Raisins are in fair demand, with prices steady; loose muscatels, 6½@7; seeded raisins, 5½@7⅝; London layers, 1.65.

**Chicago Live-Stock Market.**

CHICAGO, July 11.—Cattle: Receipts 21,000; market strong; beeves 4.30@6.25; cows and heifers 1.25@5.15; stockers and feeders 2.50@4.40; Texans 3.90@5.25; calves 4.75@6.75. Hogs: Receipts 23,000; tomorrow 26,000; market 10c higher; mixed and butchers 6.50@7.00; good heavy 6.75@7.00; rough heavy 6.40@6.50; light 6.50@7.00; pigs 5.80@6.50; bulk of sales 6.85@6.95. Sheep: Receipts 16,000; market strong. Sheep 4.60@6.15; lambs 5.75@8.40.

**New York General Market.**

NEW YORK, July 11.—Wheat—Spot steady; options closed at ⅜ to ½ net advance; May, 88⅝; July, 84⅛; September, 84⅛; December, 86½. Hops, hides and wool steady. Petroleum firm. Coffee steady; No. 7, invoice, 7⅝; mild, steady. Sugar—Raw quiet; fair refining, 3 7-32; centrifugal, 96 test, 3 23-32; molasses sugar, 2 3-42; refined, quiet.

**New York Wool Auction.**

NEW YORK, July 11.—The offerings at the wool auction sales today amounted to 12,600 bales. The demand was quiet, and prices favored buyers. Low sales were Americans. Americans purchased a moderate quantity of fine cross-breds. Withdrawals were frequent.

**Chicago Closing Figures.**

CHICAGO, July 11.—Close: Wheat: July 77 1-8; September 78 1-8@78 1-4. Corn: July 52 3-4; September 52 7-8. Oats: July 38 5-8; September 35 5-8. Pork: July 18.87½; September 17.52½. Rye: July 59½. Timothy: September 4.25. Barley: Feeding 40½.

**New York Sugar Market.**

NEW YORK, July 11.—Sugar—Raw, quiet; fair refining, 3 7-32; centrifugal, 96 test, 3 23-32; molasses sugar, 2 21-32; refined, steady; crushed, 5.40; powdered, 4.80; granulated, 4.70. Coffee, steady; No. 7 Rio, 7 7-8.

**New York Coffee Futures.**

NEW YORK, July 11.—Coffee—Futures closed quiet, net unchanged to five points higher. Sales were reported of 24,500 bags, including September, 6.35; December, 6.60; March, 6.85; June 7.00.

**St. Louis Wool Market.**

ST. LOUIS, July 11.—Wool steady; medium grades combing and clothing, 27@28; light fine, 18@22; heavy fine, 14@17; tub-washed, 32@42.

**New York Spot Cotton.**

NEW YORK, July 11.—Cotton: Spot closed steady; middling uplands 10.80; middling gulf 11.05; sales 1400 bales.

**St. Louis Wool Market.**

ST. LOUIS, July 11.—Wool: Steady; Territory and Western mediums 24@28; fine medium 18@22; fine 16@20.

**Liverpool Wheat.**

LIVERPOOL, July 11.—Close: Wheat; July 6s, 6 5-8d; September 6s, 6 1-8d; December 6s, 6¼d.

**Oil Transactions.**

OIL CITY (Pa.) July 11—Credit balances, 1.64.

**Portland Wheat Market.**

PORTLAND (Or.) July 11.—Wheat—Club, 70@71; blue stem, 72@73; red, 68@69; valley, 71.

**Tacoma Wheat Market.**

TACOMA (Wash.) July 11.—Wheat unchanged; export, blue stem, 73; club, 71; red, 68.

**Greene Consolidated at Boston.**

BOSTON, July 11.—[Exclusive Dispatch.] Greene Consolidated opened 20 1-4; closed 20.

## SAN FRANCISCO MARKETS.

### FRUIT, GRAIN AND PRODUCE.

[BY THE ASSOCIATED PRESS—P.M.]

SAN FRANCISCO, July 10.—Fruits—Fancy apples, 1.25; common, 50; crab apples, 65.

Berries—Strawberries, 3.00@5.00; blackberries, 3.00@4.00; raspberries, 5.00@6.00.

Grapes—Ordinary, 75.

Pears—Common, 1.00; fancy, 1.25; Barelett, 1.00@1.25.

Peaches—Common, 50.

Plums—Common, 60; fancy, 35.

Pomegranates, 50.

Oranges—Navels, 2.50@4.00; Valencia, 3.00@4.00.

Melons—Watermelons, 3.00; fancy cantaloupes, 2.50; common, 1.50.

Tropical Fruits—Bananas, 75@1.75; pineapples, 1.25@4.10.

Beans—Pink, 1.60@1.85; limas, 4.30@4.40; small white, 3.25@3.40; large white, 3.65@3.75.

Onions—Fancy, 1.50; common, 70.

Various—Green peas, 1.00@1.25; string beans, 1@3; green peppers, 8@10; tomatoes, 60@2.00; summer squash, 75; asparagus, 1.25@1.75; rhubarb, 50@75; garlic, 4@5; cucumbers, 50.

Butter—Fancy creamery, 21; seconds, 18½; fancy dairy, 19½; seconds, 18.

Cheese—Eastern, 16½; Young America, 12¼; Western, 15.

Eggs—Ranch, 21; store, 18@19.

Poultry—Roosters, old, nominal; roosters, young, 4.50@6.00; broilers, large, 2.00@3.00; fryers, 3.00@4.00; hens, 3.50@6.50; ducks, old, nominal; pigeons, old, 75; pigeons, young, 1.25.

Flour—Family extras, 4.65@5.10; bakers' extras, 4.30@4.60; Oregon and Washington, 3.75@4.25.

Wheat—Shipping, 1.30@1.35; milling, 1.32½@1.42½.

Barley—Feed, 95@1.00; brewing, nominal; Chevalier, nominal.

Oats—Red, 1.30@1.70; white, 1.65@1.75; black, nominal.

Millstuffs—Middlings, 25.00@28.00; mixed feed, 29.50@30.50; rolled barley, 23.00@24.00; oatmeal, 4.50@4.75; cat groats, 4.75; rolled oats, 7.00@8.00.

Hay—Wheat, 10.00@17.50; wheat and oat, 10.00@12.00; oat, wild, 8.00@11.50; oat, tame, 9.00@12.50; alfalfa, 7.00@10.00; straw, 30@50.

Receipts—Flour, 2951; wheat, 150; barley, 306; beans, 1545; potatoes, 1650; onions, 400; bran, 300; middlings, 300; hay, 448; hides, 803; wine, 73,250.

**San Francisco Mining Stocks.**

SAN FRANCISCO, July 11.—The official closing quotations for mining stocks today were as follows:

| | | | |
|---|---|---|---|
| Alpha Con | 7 | Justice | 4 |
| Andes | 8 | Mexican | 61 |
| Belcher | 11 | Occidental Con | 74 |
| Best & Belcher | 65 | Ophir | 325 |
| Bullion | 21 | Overman | 12 |
| Caledonia | 31 | Potosi | 1 |
| Challenge Con | 9 | Savage | 65 |
| Chollar | 9 | Scorpion | 7 |
| Confidence | 50 | Sag Belcher | 3 |
| Con. Cal. & Va. | 81 | Sierra Nevada | 19 |
| Crown Point | 10 | Silver Hill | 83 |
| Exchequer | 40 | Union Con | 24 |
| Gould & Curry | 8 | Utah Con | 1 |
| Hale & Norcross | 86 | Yellow Jacket | 10 |
| Julia | 5 | | |

**Nevada Mining Stocks.**

SAN FRANCISCO, July 11.—[Exclusive Dispatch.] Tonopah: Belmont 512; Cash Boy 12; Golden Anchor 56; Home 16; Jim Butler 112; McNamara 69; Midway 217; Montana 282; North Star 44; Ohio 27. Goldfield: Adams 6; Atlanta 18; Dixie 7; Goldfield Mining 37; Jumbo 120; Kendall 56; Mohawk 135; Red Top 125; Sandstorm 56; St. Ives 40. Manhattan: Cowboy 8; Manhattan Broncho 12; Manhattan Dexter 46; Manhattan Little Joe 5; Manhattan Mining 8; Mustang 12; Pine Nut 20. Bullfrog: Gold Bar 105; Bullfrog Mining 36; Bullfrog National Bank 45; Original Bullfrog 14; Eclipse 77; Steinway 28; Tramp 95.

**Drafts and Silver.**

SAN FRANCISCO, July 11.—Silver bars 65 1-8; Mexican dollars 52; drafts, sight 2; drafts, telegraph 4.

**Eastern Tours.**

Summer tourist tickets to Niagara Falls, Thousand Islands, the St. Lawrence, White Mountains and the Maine Coast, accepted on Lake Erie steamers and those to or via New York on the Hudson River steamers. Special excursions to New York and Boston. Call at the office of the New York Central Lines, 216 West Fourth st.


**OFFER**

Our facilities for collection of coupons. Selection of conservative Investments. Transaction of General Banking.

**A. B. LEACH & CO.**

FORMERLY

FARSON, LEACH & CO.

NEW YORK

Chicago Boston Philadelphia

**Joseph Ball Co.**

All Stocks and Bonds Bought and Sold

Members Los Angeles Stock Exchange.

Ground Floor Homer Laughlin Building

Home Ex. 856 Sunset Main

**Fred Dorr**

BROKER

304-306 South Broadway

MEMBER

N. Y. Stock Exchange
N. Y. Cotton Exchange
Chicago Board of Trade

CORRESPONDENTS

Dick Bros. & Co. New York
Logan & Bryan Chicago

The Only Private Wire on the Coast
Reference, American National Bank

**N. W. Harris and Company**

BANKER

All the facilities of our Eastern offices, in connection with the purchase and sale of Government, Municipal, Railroad and Corporation Bonds are at the disposal of California investors

324 Huntington Building
Los Angeles

New York Boston Chicago

**SAVINGS BANKS.**

4% Paid on Term and 3% on Ordinary Savings Deposits
Loans on Real Estate.

| | |
|---|---|
| German-American Savings Bank<br>223 South Spring St.,<br>Corner Main and 1st Sts. (Branch). | Capital and Surplus, $800,000.00.<br>Total Resources, $10,000,000.00. |
| Security Savings Bank<br>N. E. cor. 4th and Spring,<br>Herman W. Hellman Bldg. | Capital and Surplus, $650,000.00.<br>Total Assets, $16,000,000.00. |
| So. California Savings Bank<br>S. E. cor. 4th and Spring,<br>Braly Building. | Wm. G. Kerckoff, Pres.<br>A. H. Braly, Vice-Pres.<br>W. D. Woolwine, V.-Pres.<br>Chas. H. Toll, Cashier. |

**July Investments**

On application we will mail July List containing description of 92 issues of high grade Municipal, Railroad and Public Service Corporation bonds, which we own and offer, subject to sale. Correspondence invited.

**N. W. HALSEY & CO.**

413 Montgomery Street, San Francisco

New York Philadelphia Chicago

Southern California Representative:
H. H. HITT, 304-5 Union Trust Bldg., Los Angeles.

NEW YORK OFFICE—31-33-35 New Street.
BRANCH—No. 6 West 33rd Street, opposite Waldorf-Astoria Hotel.

SAN FRANCISCO OFFICE—490 California Street. Branch—Francis Hotel.

**E. F. HUTTON & CO., BANKERS,**

112 West Third Street, Los Angeles

Members New York Stock Exchange, New York Cotton Exchange, New York Coffee Exchange, Chicago Board of Trade.

Private wire to Chicago, New York and all principal Eastern cities.

RICHARD E. MULCAHY, Manager

**E. H. Rollins & Sons**

...BANKERS...

803-804 Kohl Building, San Francisco

BOSTON DENVER CHICAGO

Municipal and Railway Bonds

FOR INVESTMENT

CORRESPONDENCE INVITED

**THE PROVIDENT MUTUAL BUILDING & LOAN ASSOCIATION**

Pays 6 per cent. on Term Deposits Assets $1,279,772.43

accepts deposits from $2 per month up; makes loans on monthly payment plan.

DIRECTORS:

L. W. BLINN, L. J. CHRISTOPHER, N. BONFILIO,
DR. WM. BABCOCK, H. W. HELLMAN, E. A. WILSON,
NILES PEASE, J. M. HUNTER, Secretary.

135 SOUTH BROADWAY, LOS ANGELES, CALIFORNIA

**Mercantile Trust and Savings Bank...**

4 Per Cent Paid on Term Deposits
3 Per Cent Paid on Ordinary Deposits

DEPOSITS over $876,535.26

J. A. Graves, Pres.
W. Jarvis Barlow, V.-P.
H. F. Stewart, V.-P.
Philip Kitchin, Cashier

240 SO. BROADWAY Phones—Sunset Main 6315, Home 6315

A home for you on monthly payments, and you share in the profits, thus you pay out the sooner. One of our various plans will probably suit you. We will gladly tell you about them if you give the opportunity. At Mason Operahouse entrance is our office, 125 S. Broadway.

FIDELITY SAVINGS AND LOAN ASSOCIATION.
G. H. WADLEIGH, Secretary.

METROPOLITAN BANK AND TRUST
Owned by the stockholders of the First National Bank
N. W. COR. SPRING & SIXTH STS. LOS ANGELES




DAILY REPORT ... THE ORANGE ...

[BY DIRECT WIRE TO ...]

NEW YORK, July 11.—[Exclusive Dispatch.] Eleven cars were sold at auction here today. Market ... good stock. Weather is favor...

VALENCIAS.

| | Averages. |
|---|---|
| Mission, C. C. Chapman | $6.60 |
| Mission, C. C. Chapman | 5.90 |
| ..., xfy, Crafton O. G. Assn. | 5.35 |
| ...art, fy, Riverside Ex. | 4.45 |
| ... Eagle, std, C. C. Chapman | 4.35 |
| ...art, fy, Riverside Ex. | 4.15 |
| ...Coin, xch, C.C.U., San Dimas | 3.95 |
| ...ride, xfy, Riverside Ex. | 3.95 |
| ...Ranch | 3.85 |
| ...ride, xfy, Riverside Ex. | 3.70 |
| ..., xch, C.C.U., Riverside | 3.60 |
| ...ador, std, S.M.G.P. Assn. | 3.25 |
| ..., C.C.U., San Dimas | 3.20 |
| ...std, C.C.U., Riverside | 2.85 |
| ST. MICHAELS. | |
| ...sion, C. C. Chapman | 3.80 |
| ... Eagle, std, C. C. Chapman | 3.20 |
| ...ride, xfy, Riverside Ex. | 2.65 |
| ...art, fy, Riverside Ex. | 2.55 |
| ...in Lion, fy, Spiech & Co. | 2.50 |
| ... Doodle, std, Riv. Ex. | 1.55 |
| MEDITERRANEAN SWEETS. | |
| ...art, fy, Riverside | 3.70 |
| ...tta, fy, C.C.U., Riverside | 3.15 |
| ...ride, xfy, Riverside | 3.10 |
| ...ride, Riverside | 2.85 |
| ... Doodle, std, Riverside | 1.45 |
| GRAPEFRUIT (WHOLES.) | |
| ...Coin, xch, C.C.U., San Dimas | 2.00 |

## SHIPPING.

SAN PEDRO, LOS ANGELES.

ARRIVED—WEDNESDAY, JULY 11.

...Roanoke, Capt. Dunham, from Portland, San Francisco and Eureka.
...Mandalay, Capt. Sanford, from San ...

SAILED—WEDNESDAY, JULY 11.

...W. J. Patterson, Capt. Lancaster, ...'s Harbor.

IN PORT—WEDNESDAY, JULY 11.

...Roanoke, Consolidated wharf.
...Alcatraz, So. Cal. wharf.
...Cabrillo, Banning wharf.
...Portland, Salt Lake wharf.
...Wm. Bowden, S. P. wharf.
...Admiral, So. Cal. wharf.
...Meta Nelson, S. P. wharf.
...Ariel, S. P. wharf.
...Honolulu, Salt Lake wharf.
...Mindora, South. Cal. wharf.
...Americana, South. Cal. wharf.
...Commerce, So. Cal. wharf.
...Robert Searles, S. P. wharf.
...Minnie A. Caine, outer harbor.
...Villard, E. K. Wood wharf.

TO LEAVE—THURSDAY, JULY 12.

...Roanoke, Capt. Dunham, for Portland, San Francisco and Eureka.
...Admiral, Capt. Oberg, for Everett.

DUE AT THIS PORT.

...J. B. Stetson, from Astoria.
...Del Norte, from Crescent City.
...Cascade from Portland.
...Gardiner City, from Port Hadlock.
...Tam O'Shanter from Bellingham.
...Mary Wilkelman, from Astoria.
...Emma Claudia from Eureka.
...Salvator, from Port Gamble.
...Susie M. Plummer, from Tacoma.
...David Evans, from Port Townsend.
...Blakeley, from Port Blakeley.
...Salem, from Olympia.
...Prosper, from Eureka.
...G. M. Watson from Aberdeen.
...William Olson, from Aberdeen.
...W. F. Witzeman, from South Bend.
...Forrester from Port Discovery.
...Taurus, from Everett.
...Nokomis, from Olympia.
...A. F. Coats from Astoria.
...Edward R. West from South Bend.
...Mabukona, from Everett.
...Little Bennett, from Astoria.
...J. D. Bendixen, from Tacoma.
...Shome, from Port Blakely.
...El Dorado, from Bellingham.
...H. Smith, from Astoria.

FROM FOREIGN PORTS.

...Lisabeeth, 134 days from Hamburg.

...steamer Cabrillo makes daily trips to Santa Catalina Island and return.

... OF "MOSQUITO" FLEET.

ARRIVED—WEDNESDAY, JULY 11.

...Fashion, Orient and Nellie, from ... with passengers.
...Alpha, Capt. Young, with sardines ... Fish Company.
...Columbia, Borcich, and Victoria ... for local wholesalers.

SAILED.

...Fashion, Orient, San Diego and ... for Long Beach with passengers.
...Alpha, Capt. Young, for fishing ...
...sailboats for fishing banks and return with fish for local wholesalers.

TIDE TABLE FOR SAN PEDRO.

| | High. | Low. |
|---|---|---|
| July 12 | 1:18 a.m. | 7:41 a.m. |
| " | 1:53 p.m. | 9:15 p.m. |
| " 13 | 2:39 a.m. | 8:32 a.m. |
| " | 3:52 p.m. | 10:49 p.m. |
| " 14 | 4:15 a.m. | 9:33 a.m. |
| " | 4:55 p.m. | |
| " 15 | 5:53 a.m. | 0:02 a.m. |
| " | 5:30 p.m. | 10:29 a.m. |
| " 16 | 7:05 a.m. | 0:51 a.m. |
| " | 6:08 p.m. | 11:30 a.m. |
| " 17 | 7:54 a.m. | 1:26 a.m. |
| " | 6:42 p.m. | 12:03 p.m. |
| " 18 | 8:29 a.m. | 1:55 a.m. |
| " | 7:13 p.m. | 12:41 p.m. |
| " 19 | 8:59 a.m. | 2:21 a.m. |
| " | 7:44 p.m. | 1:17 p.m. |

PORT ITEMS.

...: Clear at 5 p.m.; wind southwest, velocity 12 miles.

...ship Henry Villard, Capt. Anderson, arrived last night from Bellingham, with 1,100,000 feet of lumber for the E. K. Wood Lumber Company.

...passenger and freight steamer Roanoke, Capt. Dunham, arrived today on her regular ... from Portland, via San Francisco and ...

...barkentine John C. Meyer and the ... Watson A. West have been fined $100 ... going from San Francisco to Aberdeen ... licensed mates. Neither the first nor ... mate on either boat had a license, their ... claiming they could not get them. ... may be appealed.

PORT LOS ANGELES.

ARRIVED—WEDNESDAY, JULY 11.

...State of California, from San Francisco.

SAILED—WEDNESDAY, JULY 11.

...State of California, for San Diego.

VESSELS IN PORT WEDNESDAY.

...ship Ville de Mulhouse, Capt. Bony, ... Antwerp.

COMING FROM FOREIGN PORTS.

...ship Lucipara, Capt. Witt, 70 days ... Rotterdam.
...ship Elaine, Capt. Williams, 60 days ... London.
...ship Glenalvon, Capt. Henderson, 50 ... from Newcastle.
...ship Helene Blum, Capt. Guelnala, ... days from Melbourne.
...steamer Nederland, 21 days out from ... via Antwerp.

REAL ESTATE RECORD.

RECENT TRANSFERS.

WEDNESDAY, July 11, 1906.

... Sauer to T S Fuller, lots 1 to 4, inclusive, block 6, Wolfskill Orchard tract, $10.
... Fuller to Title Guarantee and Trust Company, lots 1 to 4, inclusive, block 6, same tract, $10.
...McClure to T Miller, lots 9 to 12, block ..., $10.
... Painter to M Y Boynton, part of Grogan ... Rancho Santa Anita, $10.
... Haddock to M E Dangerfield, lot 21, ... tract, $10.
... Barrett to E B Middleton, lots 8, 9, ...
... Thomas E Gould's subdivision of ... block J, Painter & Ball's addition to Pasadena, $10.
... to A F Christianson, part of ... Galbraith & Abbott's subdivision in ... Painter & Ball's addition, $10.
... Conroy to J L Frankel, lot 292, Eden...
... to W H Duvall, part section 9, ... $10.
... Badger to E Coles, lot 36, Sunset Park ...
... Angeles Abstract Company to E Tuede, ... block 6, Glendale, $10.
... to G R Beard, lot commencing ... northeast corner of block 6, of tract of ... Land Association, thence west along ... line of road 165 feet, thence south, etc.
... Bishee to J W Wilson, block 104, of ... Rancho Ex-Mission of San Fernando, ...
... Brewster to J L Allen, lots 1 and 2, ... tract, $10.
... Thompson to K C Lindley, lot 5, block ... & Denker tract, $10.
... Rachall to A S Inman, lot 4, of ... tract, $10.
... to C W Lyon, lot 61, Kenwood ... tract, $1000.
... Osborn to L E Obear, lot 1, block 1, ... tract; also smaller lots ...

... [illegible] bered ... Ybarra ... L B C... Park tra... S A C... 7, Willia... W H C... B, Bowe... Street ... Mercha... lot 53, ... of Major ... F Wes... tion 20, ... J A R... chase lot... $6250. J B H... Hollowell ... N L B... Beach ... M H B... race tra... E L H... Hopper & ... Title In... Rogers, ... $10. J F K... Kendall's ... L E Mc... tison's ... Union ... Story, lot ... Title In... Bicheno, ... $10.

# DAILY REPORT OF THE ORANGE MARKET.

[BY DIRECT WIRE TO THE TIMES.]

NEW YORK, July 11.—[Exclusive Dispatch.] Eleven cars were sold at auction here today. Market ... good stock. Weather is favorable.

VALENCIAS.

| | Averages. |
|---|---|
| ... C. C. Chapman ...... | $6.60 |
| ... C. C. Chapman ...... | 5.80 |
| ... xfy, Crafton O. G. Assn. | 5.25 |
| ... fy, Riverside Ex...... | 4.45 |
| ... std, C. C. Chapman. | 4.35 |
| ... fy, Riverside Ex...... | 4.15 |
| ... xch, C.C.U., San Dimas | 3.95 |
| ... xfy, Riverside Ex.... | 3.95 |
| ... ............ | 3.85 |
| ... xfy, Riverside Ex..... | 3.70 |
| ... xfy, C.C.U., Riverside.. | 3.60 |
| ... std, S.M.G.P. Assn.. | 3.25 |
| ... C.C.U., San Dimas...... | 3.20 |
| ... C.C.U., Riverside........ | 2.85 |

ST. MICHAELS.

| | |
|---|---|
| ... C. C. Chapman ....... | 3.80 |
| ... std, C. C. Chapman. | 3.20 |
| ... xfy, Riverside Ex..... | 2.65 |
| ... fy, Riverside Ex...... | 2.55 |
| ... fy, Splech & Co... | 2.50 |
| ... std, Riv. Ex..... | 1.55 |

MEDITERRANEAN SWEETS.

| | |
|---|---|
| ... fy, Riverside ......... | 3.70 |
| ... fy, C.C.U., Riverside.. | 3.15 |
| ... xfy, Riverside ......... | 3.10 |
| ... Riverside ............ | 2.85 |
| ... std, Riverside.... | 1.45 |

GRAPEFRUIT (WHOLES.)

| | |
|---|---|
| ... xch, C.C.U., San Dimas | 2.00 |

GRAPEFRUIT (HALVES.)

| | |
|---|---|
| Sweetheart, fy, Riverside ........ | 2.35 |
| Our Pride, xfy, Riverside Ex....... | 2.30 |

SEEDLINGS.

| | |
|---|---|
| Herald, xch, C.C.U., Redlands.... | 1.85 |
| Triumph, xch, C.C.U., Riverside.. | 1.65 |

**Philadelphia Market.**

PHILADELPHIA, July 11.—[Exclusive Dispatch.] One car was sold at auction here today. Market is closely cleaned up on oranges. Think market will be higher.

LEMONS.

| | Averages. |
|---|---|
| Coyote, ch, O. K. Ex.............. | $2.90 |

**Foreign Lemon Sale.**

NEW YORK, July 11.—[Exclusive Dispatch.] Twenty-five thousand Sicily lemons were sold at auction here today. Condition of cargo fair. Fancy 300s brought $3.00@$3.85; choice 300s, $2.25@$2.75; fancy 360s, $3.25@$3.80; choice 360s, $2.25@$2.75. Market unchanged. Next sale will be Thursday, when 24,000 boxes will be offered.

**Local Citrus Movement.**

Shipments of citrus fruits from Southern California for July 10 consisted of 7 cars of oranges and 13 cars of lemons. This makes a total for the season to date of 23,900 cars, of which 3025 cars were lemons. For the same period last season 27,593 cars were shipped, of which 3192 cars were lemons.

# SHIPPING.

SAN PEDRO, LOS ANGELES.

ARRIVED—WEDNESDAY, JULY 11.

... Eureka, Capt. Dunham, from Portland, San Francisco and Eureka.

... Capt. Sanford, from San ...

SAILED—WEDNESDAY, JULY 11.

... W. J. Patterson, Capt. Lancaster, ...

IN PORT—WEDNESDAY, JULY 11.

... Eureka, Consolidated wharf. ... Alcatraz, So. Cal. wharf. ... Coquille, Banning wharf. ... Portland, Salt Lake wharf. ... Wm. Bowden, S. P. wharf. ... Admiral, So. Cal. wharf. ... Ben Nelson, S. P. wharf. ... Ariel, S. P. wharf. ... Bandon, Salt Lake wharf. ... Windom, South Cal. wharf. ... Americana, South Cal. wharf. ... Roanoke, So. Cal. wharf. ... Robert Searles, S. P. wharf. ... Minnie A. Caine, outer harbor. ... Henry Villard, E. K. Wood wharf.

TO LEAVE—THURSDAY, JULY 12.

... Eureka, Capt. Dunham, for Portland, San Francisco and Eureka.

... Admiral, Capt. Oberg, for Everett, ...

DUE AT THIS PORT.

... J. B. Stetson, from Astoria. ... from Crescent City. ... from Portland. ... City, from Port Hadlock. ... Tam O'Shanter from Bellingham. ... from Astoria. ... from Eureka. ... from Port Gamble. ... Plummer, from Tacoma. ... Evans, from Port Townsend. ... from Port Blakeley. ... from Olympia. ... from Eureka. ... Watson from Aberdeen. ... Olson from Aberdeen. ... from South Bend. ... from Port Discovery. ... from Everett. ... from Olympia. ... Coats from Astoria. ... R. West from South Bend. ... from Everett. ... Bennett, from Astoria. ... Bendixen, from Tacoma. ... from Port Blakely. ... from Bellingham. ... Smith, from Astoria.

FROM FOREIGN PORTS.

... Lambeth, 134 days from Hamburg.

... steamer Cabrillo makes daily ... Catalina Island and return.

... OF "MOSQUITO" FLEET.

ARRIVED—WEDNESDAY, JULY 11.

... Orient and Nellie, from ... with passengers. ... Capt. Young, with sardines ... Company. ... Borcich, and Victoria ... local wholesalers.

SAILED.

... Orient, San Diego and ... Long Beach with passengers. ... Capt. Young, for fishing ... for fishing banks and return for local wholesalers.

TIDE TABLE FOR SAN PEDRO.

[illegible]

PORT ITEMS.

... Clear at 5 p.m.; wind south... Henry Villard, Capt. Anderson, ... from Bellingham, ... feet of lumber for the E. K. Wood ... Company.

... and freight steamer Roanoke, ... arrived today on her regular ... via San Francisco and ...

... John C. Meyer and the ... A. West have been fined $100 ... from San Francisco to Aberdeen ... Neither the first nor ... officer had had a license, their ... they could not get them. ... appealed.

PORT LOS ANGELES.

ARRIVED—WEDNESDAY, JULY 11.

... State of California, from San Francisco.

SAILED—WEDNESDAY, JULY 11.

... State of California, for San Diego.

IN PORT WEDNESDAY.

... Ville de Malhouse, Capt. Bony, ...

FROM FOREIGN PORTS.

... Capt. Witt, 70 days ... Capt. Williams, 60 days ... Capt. Henderson, 50 ... Capt. Gueinais, ... Antwerp. ... 31 days out from ...

## REAL ESTATE RECORD.

RECENT TRANSFERS.

WEDNESDAY, July 11, 1906.

... to T S Fuller, lots 1 to 4, in... Wolfskill Orchard tract, $10. ... to Title Guarantee and Trust ... lots 1 to 4, inclusive, block 6, same ... to T Miller, lots 9 to 11, block ... part of Grogan ... Rancho Santa Anita, $10. ... to M E Dangerfield, lot 21, ... to H S Middleton, lots 5, 6, ... Thomas E Gould's subdivision of ... Painter & Ball's addi... ... to A P Christiansen, part of ... subdivision in ... Ball's addition, $10. ... to J L Frankel, lot 297, Eden... ... to W H Dorell, part section 9, ... Cole, lot 21, Sunset Park ... Company to E Trade, ... lot commencing ... of block 4, of tract of ... thence west along ... thence south, etc. ... block 104, of ... of San Fernando, ... to J L Allen, lots 1 and 2, ... lot 5, block ... lot 4, of ... lot 1, block 1, ... bered one on map of partition of Ramon Ybarra Vineyard, $10.

L B Obear to T Quinan, lot 141, Westlake Park tract, $10.

S A Cutler to D E Wellcome, lot 29, block 7, Williamson tract, $10.

W H Gehrkens to J O Ervin, lot 30, block B, Bowen & Chamberlin's Main and Figueroa Street tract, $10.

Merchants' Trust Company to R A Myler, lot 53, block B, McCarthy Co's subdivision of Major Toberman Place, $10.

F Westlake to E M Smith, part of section 20, 1 N, 10 W, $5.

J A Rydell to I F Johnson, option to purchase lot 13, Heffner & Baldwin's subdivision, $6250.

J B Hollowell to P Pierre, lots 10 and 11, Hollowell tract, $10.

N L Bryant to A C Bolch, lot 226, Ocean Beach subdivision, $10.

M H Bridle to S Lord, lot 3, Pinehurst Terrace tract, $10.

E L Hopper & Son to W G Johnson, lot 174, Hopper & Son's Western Avenue tract, 10.

Title Insurance and Trust Company to C J Rogers, lot 3, block 2, Elysian Park tract, $10.

J F Kendall to R B Summerfield, lot 58, Kendall's Berry Land tract, $10.

L E McCurley to J C Chapman, lot 36, Mattison's High Level Tableland tract, $10.

Union Trust and Realty Company to B T Story, lot 61, Rindge tract, $10.

Title Insurance and Trust Company to J Bicheno, lot 12, Hollenbeck Park Heights, $10.

H H Benedict to Althea Mason, part lot 5, block E, M D Painter's subdivision of north 53 acres of block K, of subdivision of lands of J H Painter and B F Ball, $1.

H Moore to R A Collins, lots 1, 2 and 3, Hansen Moore tract, $10.

H H Higley to F E Darrow, part lots 29 and 30, block 37, Long Beach, $10.

Palos Verdes Company to G U Schurm, lots 7 and 9, block B, Metcalf tract, $10.

A Heinzeman to City of Pasadena, part lot 38, Webster & Stratton's subdivision of G H Stamm property.

R A Brown to A Speck, lot 20, block 1, Brooklyn Heights Ganahl tract, $10.

A Speck to E F Kelly, same as above, $10.

McL Armstrong to M S Senfton, lot 16, block L, Walnut Grove tract, $10.

M L Wicks to C B Scoville, lots 27 and 28, Maxon's subdivision of portion of Division No 1 of Pasadena Park tract, $10.

V Lombardo to M Ccarcella, portion of lot 9, block 34, Ord's Survey, $10.

J F Wynkoop to J Oakley, lot 17 and part lot 16, block L, Lienaus Cottage Home tract, $10.

E F Leo to R E Flanders, lot 31, block J, Venice del Rey tract No 2, $10.

Newhall Land and Farming Co to Zenith Oil Co, all petroleum, gas, etc, developed on beginning at point on east boundary line of said Rancho San Francisco 24.46 chains north from S F No 5, thence along said east boundary line N 1 deg 0 min E 65.54 chains, thence south, etc; also commencing at same initial point above described, thence north 87 deg. 20 min. W. 1.25 chains, crossing above mentioned road to westerly boundary thereof, as point of beginning, thence north 83 deg 17 min west 23.64 chains, thence north, etc, $10,000.

P Geigs and M Geigs to A G Strain, lot 14, block 9, Broadacres, $1.

H A Steele to same, lot 21, block 4, same, $5.

L C Warfield to M E Julian, lots 5 and 1, block 23, Long Beach, $10.

S A D Clark to M T Stempel, lot 12 of subdivision of block C of part of lot 5, block 60, Hancock's Survey, $10.

N Guth to E L Petitfils, lot 20, block 25, C V Hall tract, $10.

G M Risk to L A Pedrick, part lots 6 and 7, block B, Imelda A Tebbetts tract, $10.

T A Rogers to F L Thompson, lot 34, Cleland tract, $10.

M E Chester to W McGinnis, lot 16, Walnut avenue and Seventh street tract, $10.

S Brown to J C F Wicker, lots 2 and 4, block C, Pacific Fountain tract, $10.

P E Hatch to T J Dary, lots 38 and 40, block 3, Hawkeye tract No 2, $10.

A n Anderson to E Fairchild, part lot 1, block 9, Harbor View tract, $10.

C H Brunn to W H Chandler, lot 12, block K, Knoll Park of Long Beach, $10.

A A Dodsworth to E B Keith, part farm lot 90, Alamitos tract, $10.

T J Lee to G W Vinuall, lot 25, Indian tract, $10.

W A Grove to M O Hern, lots 3, 4, 16, block 220, Inglewood, $10.

W R Draughton to A J McKenzie, lot 24, Parkdale tract, $1400.

A Rueff to E F Busse, lot 2, block J, Gridley & Hamilton's subdivision of Vernon Park, $10.

G Greitmann to A E Engelhardt, portion of section 31, 1 north, 9 west, $10.

M T Parshall to E R Layne, lot beginning at northwest corner of lot 1, block 4, Washington Villa tract, thence east along south line of 21st st, 30 feet, thence south, etc, $10.

C W Walker to C E Hood, part lot 17, E A Miller's subdivision of lots 32, 34 and 35, Workman & Hellman's subdivision, $10.

Spring Street Co to L Avery, lot 25, block 4, Adams Street Homestead tract, $1000.

Pacific Clay Manufacturing Co to Pacific Land Improvement Co, lot 108, Mills & Wicks Extension of Second street, $10.

Title Insurance and Trust Co to C H Gilfillan, lot 9, block 14, Alamitos Bay tract, $10.

J G Parish to H Redden, part of farm lot 163, Alamitos tract, $10.

Pacific Electric Land Co to L D Fairchild, lots 27 and 28, block 60, Long Beach, $10.

W H Butters to F M Riddle, lot 9, block M, Ocean Pier tract, $10.

G L Crandall to E A Densmore, lot 14, block D, Knoll Park, Long Beach, $10.

E Driscoll to T Hogan, lot 2, block 2, Mills subdivision of Sabichi tract, $10.

M E Means to G Biggs, part lots 26 and 27, Meadow Park tract; lots 9, 11, 12, 21, 22, 23 and 24, of subdivision of lot 27, Meadow Park tract, $3000.

G Biggs to M E Means, lot 63, block C, Meade & Dalton tract, $5000.

C A Bradley to C C Chapman, lot 36, Kerckhoff tract, $10.

G F Stevenson to E A Lietsau, lot 14, block E, North San Pedro tract No 4, Wilmington, $10.

R Eustice to P S McNutt, lot 5, block 115, Rancho Providencia and Scott tract, $10.

Mrs E M Smith to C H Messenger, lots 10 and 11, block 6, H T Hazards East Side addition, $10.

Same to Leavitt Realty Co, lot 12, block 56, same addition, $10.

T Wiesendanger to J F Chevalier, part lot 43, Reid add to L A, $10.

A A McCreary to F A Cooley, lot 57, Moneta Place, $10.

T G & T Co to H V Hoffman, lots 1 and 2, Boone tract, $800.

L C Read to C S Read, lots 1 and 2, Boone tract, $10.

E W Sandison to H Bellows, lots 10 11, block C, Wilmington Harbor tract, $10.

J V Bartow to T B France, part lot 21, block 5, Bartow tract, $10.

E W Sandison to S Durnerin, lot 3 4 12 and 13, block E, lots 3 4 12 and 13, block F, lots 3 4 12 and 13, block G, Wilmington Harbor tract, $10.

T W Brotherton to J Ratzer, lot 35, Brotherton Place, $10.

U T & R Co to M Douglas, lots 20 and 22, Mettlers Central ave tract, $10.

L D Burck to C H Otto, lot 40, Burck-Gwynn Cos Moneta Figueroa tract, $10.

C A Petersen to First Norwegian-Danish Methodist Church of San Pedro, lot 27, block 2, Palos Verdes tract, $10.

W H Workman to S J Tift, lot 65, La Paloma Heights tract, $10.

T W Brotherton to R C Walters, lot 3, Brotherton Place, $10.

H L Borun to P Blackman, lot 21, block 8, Pecks sub of blocks 7 and 8, Palos Verdes tract, $350.

C E Thom to J M Ward, lot 22, block 46, Glendale, $600.

R Rogers Co to M Harris, lot 37, block L, Furlong Home tract, $10.

Same to M E Riffle, lots 10 and 11, block C, Bryson Villa tract, $300.

C J Tracy to E A Baldwin, lot 44, Huston tract in Ro San Pasqual, $10.

E A Baldwin to C J Tracy, portion of block V of sub of lands, of J H Painter and B F Ball, $10.

U T & R Co of L A to R S Yund, lot 10, block 22, Short Line Beach sub No 3, $10.

O Rubsch to A Firebaugh, lot 10, Wm Lacys sub of block 17, E L A, $10.

R J Busch to R J Northam, lot 17, block L, Williamson tract, $10.

R J Northam to R J Busch, lots 1 3 5 7 and 9, block 10, Fairmont tract; part Sec 5 3 S 13 W; part Sec 32 2 S 13 W, $10.

F E Bundy to M E Wilson, lots 9 11 13 15 17 21 23 25, block 12, lots 1 2 3 4 5 7, block 16, Serra Vista Heights, $10.

G A Tennant to A F P Muller, part lots 2 3 4, Wm P Forsyths resub of 8½ of lot 4, block O, San Pasqual tract, $10.

A N Wright to Chamber of Commerce Bldg Co, part lot 1, Bunnells sub of lot 12, block B, San Pasqual tract, $10.

S C Wilson to C W Hayes, lot 21, Greenleaf add, $10.

B Jarvis to J L Austin, lot 44, Brent Bros & Crowell sub, $10.

D H Porter to M E Holton, lots 10 and 11, block 1 and lot 2, block 2, La Paloma add, $10.

M A Bronson to W H Noll, lot 25, block 2, Boulevard Heights, $10.

L F Bradshaw to C F W Bachmann, block 9 R 8, Wilmington or New San Pedro, $10.

Same to same, und ½ int in lot 3, block 3, R 6, same, $10.

Guaranty Realty Co to B Fall, lot 7, block 2, Walgrove tract part of Ro La Paloma, $10.

F A Lilves to J W Kendall, part of lot 30, Frank C Platt Cos Orange Villa tract, $10.

S L Dewey to G N La May, lot 22, block 2, Crabbs sub of 8½ of block 175, Pomona tract, $10.

A Crabb to M McKillip, part lot 12, Hutchinsons sub of lots 5 8 and 11, Bingham tract; lot beg on E line of said lot 12 53½ ft S of NE corner th W on a line parallel to N line of said lot 12 to W line th SE etc, part lots 11 and 20 of said sub, $10.

H Stock to W F Williamson, lot 23, Garden View, $10.

M G Osmond to P Handcock, lots 32 33 and 34, Griffith tract No 2, $10.

O B Osborn to L J H Hastings, lot 28, Miltimore tract, $454.

E W Mullen to E D Richards, lot 7, block 116, Redondo Beach, $10.

L C McKnight to C A Mead, part lot 34, Bowen & Chamberlin's Main Street Boulevard tract, $10.

A E McConnell to L B Childers, lot 10, block 9, Peck's subdivision of blocks 6, 7, 8 and 9, Carolina tract, $10.

R P Spalding to S A Roberts, lot 20, Miramonte tract, $50.

Los Angeles Realty Syndicate to T Marshall, lots 18 and 20, block 2, El Centro tract, $10.

A Hansen to A Wilcox, lot 3, block 45, Pacific Farms tract, $500.

S Henrikson to G H Moore, lot 3, block B, Orion tract, $125.

J Aerick to L G Aerick, lot 36, Minnehaha Grove tract, $1250.

S Young to B K A Aniser, lots 5 and 6, block 67, North San Pedro tract of Wilmington, $10.

Manhattan Beach Company to V S Terry, lot 12, block 67, Manhattan Beach division No 2, $10.

R Diddock to J H Gillespie, lot 198, Wingerter tract, $10.

B R Hiss to G Parker, lot 18, block 1, Hiss second addition to Hermosa Beach, $10.

F R McCreary to Los Angeles and Redondo Railway Company, part of lot 23, McDonald tract.

W A Wills to H E Huntington, part farm lot 19, Gardena tract, $1.

E L Hopper & Son to Los Angeles and Redondo Railway Company, part section 21, T 3 S, R 14 W, $10.

J Miller to J Price, lot 22, of block C, Menlo Park subdivision No 1, $10.

E Epperson to F I Evans, lots 29, 30, 32, block 29, Hazard's East Side addition, $10.

M M Moore to M L Dosta, part of lots 1 and 2, block 137, Redondo Beach, $10.

J Aerick to C E Doaster, lot 37, of Minnehaha Grove tract, $1250.

T S Garner to L C Farnum, lot 45, Kinkaid's tract, $10.

W R Slaughter to A M Lundy, part lot 6, block C, Barrett Villa tract, $10.

W H Leslie to Mrs A M Lundy, lot 21, block 7, Gillis subdivision, $50.

C E Warmington to M E Warmington, lot 3, block 7, Country Club tract, $10.

A Wilson to George S Patton, Jr, lot 23, range 8, Wilmington, $10.

Same to A W Patton, block 24, range 8, town of Wilmington, $10.

G S Patton to A W Patton, an undivided 54x105 interest in part lot 3, block 25, Hancock's survey, $10.

H O Meyer to W R McAllop, lot 2, Meyers tract in Sunnyside, $10.

R Rasch to G E Howe, lot 1, block A, Charlotte tract, $800.

O D Osborn to F H Mesmore, lot 31, Miltimore tract, $800.

J B Harris to R M Collersrud, part sec 2, 28, T 3 S, R 11 W, $10.

H Shulthis to M A Bronson and D C McGarvin, lot 22, block 2, Boulevard Heights, $10.

J W Grant to J T Price, lots 19 and 20, block 80, N½ of Rosecrans, $100.

A L Carr to W W Jenkins, Diablo placer mining claim, $10.

J H Ramey to A L Keys, lot 18, block 20, C V Hall tract, $10.

Santa Monica Commercial Company to F A Griffith, part lot 1, block 28, Erkenbrecher Syndicate Santa Monica tract, $10.

C H Soules to city of Hollywood, lot beginning at point in south line of Sunset boulevard 523 feet east from center line of Vine street, as shown on map of Colegrove; thence south to north line of Wilson avenue, etc.

M P Fillmore to same, part of Dae avenue lying to west of block 2, Hollywood.

I W Beveridge to same, tract beginning at point in south line of Franklin avenue 60 feet east from produced westerly line of Whitley avenue, thence south to north line of Rosa avenue, etc.

F J Fleisher to City of Hollywood, part section 2, 1 south, 14 west.

L E Graham to same, portion of lot 6, block 8, Hollywood.

R Halstead to same, strip of land 50 feet wide of westerly line of lots 5 and 7, Gardeners west of Hollywood subdivision.

C E Norton to S H Boynton, lots 24 to 31, inclusive, block 21, of subdivision of Rancho San Jose de Buenos Ayres, $10.

E Burgess to P E Causey, part section 36, 7 north, 12 west, $10.

A Waters to C Waters, lot G, block 125, Santa Monica, $10.

P Winton to Merchants' Trust Co, part section 19, 2 south, 13 west, $10.

L A Leavitt to M L Maxgood, lot 3 and part lot 4, Oak Knoll tract, in Sierra Madre tract, $10.

M L Maxgood to L A Leavitt, part of lot 1, block 12, Carters Vineyard tract, $10.

C B Merring to E A August, lot 11, block O, Ocean Park Villa tract No 2, $10.

E A August to L L oomis, lot 1, Venice Crest tract, $10.

Los Angeles Securities Co to D Hardy, lot 22, block 107, Rendondo Villa tract, $90.

R Rogers Co to E Hall, lot 7, block C, Furlong Home tract, $300.

P S Venable to E F Ganahl, portions of land lying north of northerly boundary line of townsite of Rendondo Beach, east of 100 feet right of way of Southern California Railway Co and within 25 feet on each side of center lines of proposed spur tracks Nos 1 and 2, $1500.

E F Ganahl to Southern California Railway Company, same as above, $500.

McCarthy Co to C A Mead, lots 24 and 25, block B, McCarthy Co's Main street and Moneta avenue tract, $10.

Same to same, lot 25, Barbour's Main street tract, $10.

Los Angeles Realty Syndicate to M J Norton, lot 8, block O, Dayton Heights tract, $10.

Title Insurance and Trust Co to Union Title and Trust Co of Los Angeles, lots 1 to 200, inclusive, Main street Villa tract, $10.

F Moir to Union Title and Trust Co of Los Angeles, lots 144, 145 and 146, Main street Villa tract, $1.

C Callis to M Vreeland, lot 6, block 12, Brooklyn Heights Ganahl tract, $10.

L Swallow to Metropolitan Bank and Trust Company of Los Angeles, part section 27, township 2 south, range 14 west, $10.

F W Stearns to W A Vale, lots 12, 13, 14, 15 and 16, block 3, Palm Island tract, $10.

A Kinney Co to A C White, lot 24, block 18, Venice of America, $10.

Home Real Estate Co to J R Taylor, lot 20, Dayton ave Home tract, $10.

R Rogers Co to H Bush, a nund ½ int in lots 38 and 39 40 41 72 73 74 75 76 77, block 4, Oak Hill Park tract, $3000.

Same to J H Wyatt, an und ½ int in lots 38 to 41 72 to 77, block 4, same tract, $3000.

O P Wyatt to same, lots 14 15 and 16, block 39, Highland Park add, $10.

M Barrett to B E Street, part of Sec 33 T 1 N R 8 W, $1000.

B E Street to J L Marshall, part Sec 4 T 1 S R 8 W, $10.

Same to R M Harding, part Sec 4 T 1 S R 8 W, $10.

G F Kernaghan to S A Boorman, lot 3, Shotwell tract, $10.

Glendale Dev Co to A J Koll, lot 15, block G, Glendale Valley View tract, $10.

## GETS UNCLE SAM'S MONEY.

The Farmers' and Merchants' National Bank has been designated by the Secretary of the Treasury as a United States depositary. The bank, of course, deposits with the treasury a sufficient amount of Federal bonds to safeguard any deposits made in the bank by the United States government. This makes the fourth United States depositary in the city. The First National was the original and only United States depositary in Los Angeles. Besides the First National and the Farmers' and Merchants' National, just designated for this purpose, the Citizens' National and the Merchants' National are United States depositories. The Federal government probably carries in Los Angeles from day to day a matter of between $200,000 and $300,000 in money.


To keep meats, milk, butter, etc., wholesome in summer—use ICE. Saves more than it costs. Family ICE REDUCED:

Less than 50 lbs., 40c.
50 to 150 lbs., 35c.
150 lbs. and upwards, 30c.

**L. A. Ice & Cold Storage Co.**
Either Phone—Exchange 6


## BLAMES LAW SHARKS.

(Continued from First Page.)

is made that notices of the proposed work were not posted along the block from Washington to Twentieth street.

JOG CAUSES TROUBLE.

There is a jog in Staunton avenue at Washington avenue, and the ordinance of intention described the three blocks from Sixteenth to Washington street and then the one block from Washington to Twentieth.

In making his return, Deputy Kane, the same whose slip on Flower street caused Niemann to lose out, inadvertently omitted to mention the block from Washington to Twentieth street, although he reported properly on the other three blocks. He made a correction later in the form of an affidavit, setting forth that he had posted notices on all four blocks mentioned in the ordinance of intention.

F. W. Whittier and B. F. Ford, street contractors interested in the work, also stated in a davits that they had seen the notices properly posted over the entire territory affected.

It is stated that no complaint ever was made as to the character of the work, also stated in affidavits that it was done honestly and faithfully in accordance with specifications, at about two-thirds the present cost of doing such work, and that the contractors did their part fully in performing the work asked for in due legal form by certain property owners.

Now it is said that about twenty property owners on Staunton avenue, who have derived substantial benefit through the improvement, are attempting to evade payment for the work on the ground that there was a technical flaw in the posting of the notices—an assumption that is denied.

OTHER SUFFERERS.

Tryon and Brain, another firm of local contractors, await now a decision of the Supreme Court in a case that has dragged for two years or more, concerning the improvement of Pasadena avenue between Avenues 47 and 66. A property owner objected to the assessment on the grounds raised in the Blochman-Spreckels suit in San Diego, in which it was held that the contractor assumed a certain liability because of a clause providing that he should assume any damage arising from the nature of work done under the specifications. Judge Conrey decided against Tryon and Brain and the case now is on appeal to the Supreme Court, an early decision being expected.

This same firm suffered in a like manner after improving Temple street, between Beaudry avenue and Boylston street. No objection was interposed against the execution of the contract, nor was fault found with the character of the work done, but it is claimed a lawyer made a canvass among property owners and induced each of several to pay him $1 as legal representative.

The statement is made that the lawyer claimed to have found a flaw by which the property owners could evade payment for the work, the required ordinances had been acted on by the Council one day ahead of time, although in every other manner it was perfectly regular.

LAWYER'S "GUARANTEE."

It is asserted that the lawyer guaranteed to win the case, for which service he demanded one-half the amount that would be saved by each individual. This looked like easy money to several, and they entered into the project.

This case, too, is tied up in the courts, and in the meantime some of the property owners, in order to clear title, have paid the full amount of their assessments, which remain as a lien on the property until satisfied either by payment or by court decision.

Still another contractor avers that he has been practically blackmailed by a lawyer because of a technical flaw in an improvement proceeding dating back several years. In the assessment district were some lots which at that time were of little value, and the contractor was obliged to take possession under the lien he held. Now that the lots have acquired considerable worth, a lawyer has bobbed up with a threat to invalidate the bonds because of the flaw he has discovered. The contractor, it is said, has been obliged to make terms with the member of the bar, in order to save himself from what he terms an unjust proceeding.

A WORD FOR THE BONDS.

Contractors say that, under ordinary circumstances, street improvement bonds should be worth par, but that they are obliged to sell them at a discount of as much as 10 per cent. because of the litigation that always threatens on inconsequential and immaterial points. Paying interest of 7 per cent. on their face value, the bonds it is declared, should have an important place in the market, but purchasers have been inclined to balk at them because of the frequent attacks made upon them, and the danger of seeing them stamped invalid by the courts.

Concerning the Niemann Flower-street case, Enoch Pepper has come to the defense of the proceedings by which the contractor lost out. Pepper states that he personally notified Niemann six or eight times that if the contractor persisted in seeking to do the work, he, (Pepper) would not pay the assessment levied against him: that the work was not necessary. Pepper says he told Niemann he would fight the assessment to the last; and that he went before the Council and spoke three times against the improvement, and that it was well known that he intended to contest the payment of the lien. Pepper fails to state whether his protest was backed up by the required representation of frontage on the street, but makes the statement for himself personally.

**Edison Phonograph**
$10, $20, $30, $50
New Gold Moulded Records 35c; no scratch; will play 3000 times. Easy payments.
EDISONIA TALKING MACHINE CO.
503 S. Main St., Los Angeles. Home 2483

Bankin is nothing but getting the Bank habit by having our little pocket Bank every day you are your own Banker until the Bank is full then we open it and pay 4% interest on what you have saved the use of the Bank is free you open an account when you have saved ...
The Bank of Southern California
J. B. Lankershim Pres.

**Angelus Copper Mining & Milling Company**
Subscription Books Now Open
707 Union Trust Bldg.

**Geo. P. Taylor**
Tailor and Haberdasher

High Grade Negligee Shirts for Men

If you want summer shirts—perfect in every detail of fabric and make, visit our shirt-to-order department and inspect the elegant line of fine shirtings.

We are prepared to make you garments that have no equal for style, fit and comfort.

No. 525 S. Broadway
New Taylor Bldg.
Dirmer Cie., Ladies' Tailors, 3rd Floor

CONSERVATISM THE KEYSTONE

Our 3 per cent. Thirty Day Certificates offer the best form of deposit for idle money which may be needed at short notice. A conservative, yet profitable, investment for your funds.

**Equitable Savings Bank**
Northeast Corner 1st and Spring

**...BUILD...**

your house on sand, and it washes away; build it on rock, and it stays. A SAVINGS ACCOUNT is the rock on which to construct your future success. It is your best friend in time of need.

**Home Savings Bank**
152 N. Spring, Cor. Court

**Marconi Securities**
Can be Bought by
**Monthly Installments**
An established, operating, commercial success, now earning money every day and hour. Marconi Wireless Telegraph Securities is
**The Best Investment in the World**
We can state positively, a big advance in price is at hand. Invest before the next great rise and make the profit.
Literature, Prospectus, etc., Free on Application.
**Owens & Co., Brokers**
320-322 Homer Laughlin Bldg., Los Angeles.

**Manhattan Gibraltar IS A NO-PROMOTION STOCK COMPANY.**
Offices: 421-3 Chamber of Commerce, Los Angeles.


## Legal.

To Railroads and other Transportation Companies, and Proprietors of Slaughtering, Meat-Canning, Salting, Packing, Rendering, or Similar Establishments.—Your attention is invited to the fact that under the terms of the Meat Inspection Act, approved June 30, 1906, no person, firm or corporation shall, on and after October 1, 1906, transport, or offer for transportation, and no carrier of interstate or foreign commerce shall transport or receive for transportation from one State or Territory, or the District of Columbia, to another State or Territory or the District of Columbia, or to any place under the jurisdiction of the United States, or to any foreign country, any carcass, or parts thereof, meat or meat food products thereof, which have not been inspected, examined and marked "Inspected and Passed," in accordance with the terms of the law, and with the rules and regulations prescribed by the Secretary of Agriculture. An exemption may be made by the Secretary of Agriculture of retail butchers and retail dealers in meat and meat food products, supplying their customers through the medium of interstate or foreign commerce. The above provision of law necessitates either the establishment of inspection or a notice of exemption by the Department of Agriculture, on or before October 1, 1906, for all persons who expect to offer meat or meat food products for transportation in interstate or foreign commerce on and after that date. To enable the department to determine upon the necessary number of inspectors, and to either establish inspection or to grant exemption, all persons, firms, and corporations who do not now have inspection and who deal in meat or meat food products, which are transported either in interstate or foreign commerce, are requested to send immediately to the Secretary of Agriculture a full and complete statement of the amount of meat or meat food products handled in interstate or foreign commerce by the particular establishment, ... location and the character of the operation of the establishment, the ... of the proprietors of the establishment, and such other information as may be necessary to enable the Secretary of Agriculture to determine whether inspection or exemption should be granted.—JAMES WILSON, Secretary.

NOTICE TO CONTRACTORS.

For Dredging, Grading and Bulkheading.

Sealed proposals, in duplicate for dredging and DEPOSITING IN FILL 2,250,000 CUBIC YARDS more or less in the Outer harbor of San Pedro, California. Or for delivering in fill the same amount of earth from an adjacent borrow-pit by steam shovels and tram in same place, also for constructing 5200 FEET of WOODEN BULKHEAD in same place; also for depositing RIP-RAP stone to the amount of 75,000 TONS in same place, addressed to the undersigned will be received at this office until 10 A. M., Monday, July 30th, 1906.

For forms of bids, specifications, maps and other information, apply at this office.

Bidders must inspect the locality of the work personally and so state in the bid.

The Company reserves the right to reject any or all bids.

GERVAISE PURCELL,
Engineer for the Outer Harbour Dock and Wharf Company, No. 312 Wilcox Building, Los Angeles, Cal.

## Clearinghouse Banks.

| NAME | OFFICERS | |
|---|---|---|
| American National Bank, S.W. Cor. Second and Broadway. | W. F. BOTSFORD, Pres. T. W. PHELPS, Cashier | Capital...$1,000,000 Surplus and profits $110,000 |
| National Bank of California, N.E. Cor. Second and Spring. | JOHN M.C. MARBLE, Pres. J. E. FISHBURN, Cashier. | Capital....$200,000 Surplus and profits $250,000 |
| State Bank and Trust Company, N.W. Cor. Second and Spring. | JOHN E. MATHEWS, Pres. A. C. HARPER, Cashier. | Capital....$500,000 Surplus and profits $60,000 |
| First National Bank, S.E. Cor. Second and Spring. | J. M. ELLIOTT, Pres. W.T.S. HAMMOND, Cash'r. | Capital....$1,250,000.00 Surplus 250,000.00 Undivided Profits.. 1,187,747.01 |
| The National Bank of Commerce, in Los Angeles, N.E. Cor. Sixth and Spring Sts. | F. M. DOUGLASS, Pres. CHAS. EWING, Cashier. | Capital....$200,000 Surplus....$ 20,000 |
| Citizens' National Bank, N.E. Cor. Third and Spring. | R. J. WATERS, Pres. A. J. WATERS, Cashier. | Capital....$200,000 Surplus and profits $150,000 |
| Broadway Bank & Trust Company, 208-10 S. Broadway, Bradbury Bldg. | WARREN GILLELEN, Pres. R. W. KENNY, Cashier. | Capital....$250,000 Surplus and undivided profits $150,000 |
| Central Bank, N.E. Cor. Fourth and Broadway. | WILLIAM MEAD, Pres. W. C. DURGIN, Cashier. | Capital....$100,000 Surplus and profits $100,000 |
| Commercial National Bank, of Los Angeles, 423 S. Spring St. | W. A. BONYNGE, Pres. C. N. FLINT, Cashier. | Capital....$200,000 Surplus and undivided profits $24,000 |
| Farmers and Merchants Natl. Bank, Cor. Fourth and Main Sts. | I. W. HELLMAN, Pres. CHAS. SEYLER, Cashier. | Capital...$1,500,000 Surplus and profits $1,400,000 |
| Merchants' National Bank, N.E. Cor. Second and Main. | HERMAN W. HELLMAN, Pres. W. H. HOLLIDAY, Cashier. | Capital....$200,000 Surplus..$350,000 |


4% INTEREST PAID ON SAVINGS DEPOSITS — CONSOLIDATED BANK 124 SOUTH BROADWAY, CHAMBER OF COMMERCE BLDG. — GET A BANK ACCOUNT. ONE DOLLAR WILL OPEN AN ACCOUNT. NO TROUBLE TO ANSWER QUESTIONS.


## Trust Companies.


**Title Guarantee & Trust Co.**
INCORPORATED OCTOBER, 1895.
Authorized Capital ................ $500,000.00
Surplus ........................... $170,000.00
S. E. Corner Broadway and Franklin Street.
OFFICERS AND DIRECTORS:
Jno. D. Pope .................... President
E. W. Sargent ................... Vice-President
L. C. Brand ..................... Secretary and Treasurer
H. E. Huntington. R. H. Howell. H. W. Hellman.
W. L. Graves. W. F. Botsford. H. J. Woollacott.
W. J. Doran. W. H. Holliday.
Insure and guarantee title; act as trustees, guardians and executors; hold title to property for individuals or corporations; accept all kinds of escrows pertaining to real property.

**UNION TRUST & TITLE CO.**
Entire Second Floor Union Trust Bldg., S.E. Cor. 4th and Spring Sts.
Capital Stock $1,000,000. Paid-up Capital $700,000.
CERTIFICATES OF TITLE AND POLICIES OF TITLE INSURANCE. ACTS AS TRUSTEE.
OFFICERS AND DIRECTORS:
WEST HUGHES, President.
JOHN B. SAMUEL, Vice-President. JNO. T. FORWARD, Secretary.
W. D. REYBURN, Assistant Secretary. JOHN S. MYERS, Treasurer.
George I. Cochran. John R. Haynes. Walter J. Trask. Arthur Letts.

**TITLE INSURANCE & TRUST CO.**
Corner Franklin and New High Streets
CASH CAPITAL AND SURPLUS $791,244.68
Issues Policies of Title Insurance — Issues Certificates of Title
Acts in All Trust Capacities — TEL. EXCHANGE 12


## Bonds and Investments.


**WILLIAM R. STAATS CO.**
Municipal —BONDS— Corporation
LOS ANGELES 351 S. Main Street — At Prices to Return Investors from 4 to 6 per cent. — PASADENA 5 S. Raymond Avenue

Home Phone 4465
**Cox Investment Company, Inc.**
CAPITAL, $50,000.00
432-433 Citizens National Bank Bldg.
CAREFULLY SELECTED MINING AND INDUSTRIAL SECURITIES — Los Angeles, Calif.

More money in Nevada Stocks at present prices than in any other investment. Get in at the bottom on good Mining Stocks. We will show you how.
**Southern Nevada Brokerage Company,**
219 Citizens National Bank Bldg.

**SNOWBALL SULLIVAN CO.**
Stocks—Bonds—Real Estate
12 No. RAYMOND AVE. PASADENA, CAL.

**LUTHER H. GREEN** Bonds and Stocks
429-430 Pacific Electric Bldg. Main 984; Home 5492

**BUY KEYSTONE FIRE-PROOF CEMENT CO.**
STOCK AT 20 CENTS PER SHARE FOR QUICK PROFITS
W. G. YOUNG & CO., 711-12-13 Union Trust Bldg.

WE SELL **GUARANTEED MINING STOCK**
We buy and sell Mines. Send for sample copy "Standard Copper News"
**The General Securities Co.** Suite 308 Pacific Electric Building, Los Angeles, Cal.

**C. E. Crary Co.** Established 1899. Buy and sell Eastern and Local Stocks and Bonds
520 Bradbury Building — Home Exchange 1468

**L. C. TORRANCE**
BONDS AND STOCKS — 512 Mason Building
Phones—Home 5797. Main 3055 — Fourth and Broadway

**A SYNDICATE**
Of which Hon. Truman Reeves, State Treasurer, and Col. J. B. Fuller, ex-Bank Commissioner, are the officers, has placed a large block of stock with Los Angeles investors. Parties desiring an absolute safe investment, paying 12 per cent. sure, with extra dividends, should call or write before the subscription books close. Address.
**PACIFIC SYNDICATE**
Room 408 Lankershim Bldg., Los Angeles

A Savings Account Begun Today is Worth Two Started Tomorrow
We pay 3 per cent. on ordinary accounts and 4 per cent. on term deposits.
**Occidental Trust and Savings Bank**
N. W. Corner First and Broadway.

**The American Savings Bank** Southwest Corner Second and Broadway.
4 per cent. paid on Term Deposits — 3 per cent. on Ordinary Deposits
Closed Saturday Evenings Until October 1st. Money to Loan on Real Estate.
STRONGEST SAVINGS BANK IN SOUTHERN CALIFORNIA.
Largest Capital in proportion to deposits of any Savings Bank with over $1,000,000.00 Assets.

# HALF YEARLY CLEANUP SALE

**Hamburger's** SAFEST PLACE TO TRADE

These are busy days—very busy—and rightly so, for it is the most important Half Yearly Clean-Up Sale in the history of this big store. We cannot find space to advertise all the bargains, but you may rest assured that almost every want you could possibly have for merchandise for personal use or home adornment is to be found here at such generous price concessions that you can afford to anticipate your wants and purchase liberally. The selling in the past two days has been phenomenal, but so great was the quantity of merchandise that assortments are practically unbroken.

Hamburger's SAFEST PLACE TO TRADE

## $1 Sale of Oxfords

*One Thousand Pairs of White Canvas Oxfords for Young Women, Misses and Children--Values to $2.50 at, Choice, a Pair, $1.00*

This is the most extraordinary shoe offer of the season. A thousand pairs and are an assorted lot of high grade white Canvas oxfords that were not finished at the factory in time for delivery to a prominent retail house that had ordered them. For this reason the manufacturer disposed of the entire lot to our representative, and Hamburger's guarantee is back of every pair for quality, as they are actual values up to $2.50 and the soles alone on any pair of them are worth the price we ask for the oxford complete. They are in all the new, snappy styles in Gibson, Blucher and ribbon tie effect; have welted soles; low, comfortable heels; all sizes from 8½ to 11, 11½ to 2 and 2½ to 6. This is such an extraordinary value that you can not fail to take fullest advantage. The price makes them cheap enough for every mother to buy them for her little girls for play shoes. We will have plenty of sales people to wait on you promptly and so great is the value offered that the entire lot of oxfords should be sold out in the one day and remember, that for any style or size there is but one price and that ..... **$1.00**

**$1.50 CHANGEABLE TAFFETA, YARD, 89c.**

700 yards of full 36-inch changeable, Glace-taffeta; a crisp, lustrous, rustling silk; free from gum or dressing; is a pure dye and the colorings are combinations of green and black and purple and black only; positively worth $1.50.

**$1.25 AND $1.50 PONGEE SILKS, 75c.**

2000 yards of all silk pongees; in 27 to 36 in. widths, and have sold regularly at $1.50 and $1.25; they are most all rough weave effects, in a complete range of colors; in the same lot is "Cloth of Gold" and the "Royal" pongee in natural color.

**$1.00 SILK CREPE DE CHINE, 50c.**

1000 yards of a standard $1.00 quality; all silk, 24-in. crepe de chine; soft, light weight, lustrous finish; an ideal fabric for evening wear; the colorings, navy, dark green, tan, champagne, lavender and 3 shades of brown; also white, ivory and cream.

**$1.75 PANAMA CLOTH, YARD, 98c.**

30 pieces of a 54-inch, excellent light weight, all-wool chiffon panama cloth; soft finished and one of the most fashionable weaves for coats and suits or skirts; colors are navy, Alice blue, reseda, Hunters' green, tan, gray, old rose, brown and black.

**$1.00 GRAY WOOL SUITINGS, 79c.**

10 pieces of the newest materials for beach and outing suits; 54 inches wide; three shades of gray; in broken plaid and check effects with a dash of coloring; also stripes in neat suiting effects; fine Panama weave.

## White Wool and Wash Suits

*Also Wool Dress Skirts and White Wash Waists*

**$35.00 White Serge Suits $15.00**

As select a line of white serge or brilliantine suits as have been shown in this city this season at $35.00. They are in Eton style with white taffeta [illegible] skirts are in plaited or circular styles and the suit is well tailored in fect in fit and correct in style and finish.

**$7.50 WHITE DRESS SKIRTS $3.95**

Pretty dress skirts in a fine Sicilian weave, trimmed with self-plaiting; will clean nicely and have a brilliant luster so peculiar to silk. Have been reduced from $7.50.

**$10.00 WHITE WOOL SKIRTS $4.95.**

White mohair and Panama dress skirts trimmed with knife plaitings; are correct in every detail and handsome enough for all occasions. Have been reduced from $10.00.

**$10 SHIRT WAIST SUITS**

A select lot of pretty shirt waist [illegible] some of colored mercerized rials in brown; also tan [illegible] polkadot patterns and white suits; values in the lot up [illegible] Special Thursday at $2.98.

**$15 TAILORED SUITS**

Serviceable tailored suits in [illegible] weave, black or navy; or gray ed novelty cloth and are [illegible] and box coat styles; regularly ued from $10.00 to $15.00.

**$1.50 AND $1.75 WHITE WAISTS 98c**

White lawn shirt waists of excellent quality, long or short sleeve, button front or back styles; trimmed with laces or embroidery insertions in dainty patterns or with blind embroideries; also some "Peter Pan" waists in the lot. Worth regularly from $1.50 to $1.75.

**$15.00 TO $25.00 LINEN SUITS**

White all linen suits in the popular shirt style and a number of patterns to select from; are trimmed in all the wanted modes in the very finest productions regularly priced $15.00, $20.00 and $25.00.

SECOND FLOOR.

## 98c Back Combs at 25c

One of the largest and best assortments of combs ever offered at special sale; are shell or amber, with plain 14-kt. gold filled bands; also some mounted in various California stones; the shell parts all highly polished; are really worth 98c; are specially priced for Thursday at 25c.

## Cleanup Sale Women's Fixings

**$2.00 Lingerie Waist Patterns**—Of batiste or India linon; trimmed with embossed embroidery and Valenciennes lace; sale price, each..... **49c**

**$1.50 Round Lace Collars**—Also Berthas. The collars are Point Venise and Point Gaze lace and pique with lace or embroidery trimming; the Berthas 1¼ yds. long; price..... **39c**

**35c Ribbons**—plain colors and printed tiesigns; are in taffetas and messalines; widths to 5 in.; sale price, yard... **15c**

**50c Wash Neckwear**—of lace, scrim, duck, linen or madras; in stocks, collars and ties; white or light colors, each ..... **15c**

**35c Lace Bands**—also galloons and edges of chantilly cluny, oriental and torchon, black, white, cream and ecru; price, yard..... **10c**

**75c Sash Ribbons**—in Persian designs, fancy stripes and plain colors; in taffeta, louisine or messaline; widths to 6 inches; sale price, yard..... **25c**

**15c Satin or Taffeta Ribbons**—black, white and staple colorings; widths from No. 5 up to No. 16; sale price, yard ..... **5c**

**20c Wash Laces**—white or cream; in edges, bands and galloons; are of Point de Paris, Cluny and cotton torchon; also Normandie Valenciennes; yard..... **5c**

## Cleanup Sale Hosiery : Knit Underwear

**$1.00 LISLE HOSE 50c.**

150 dozen women's plain black, gauze lisle hose; with ankles embroidered by hand in violets, daisies, geraniums, forget-me-nots and rose buds. Also plain black gauze lisle, and embroidered lace ankle hose; all Hermsdorf dyed; have double soles, heels and toes and are worth up to $1.00.

**$3.00 SILK HOSE $1.50.**

400 pairs of women's pure silk hose, black, white and every wanted color; are either plain gauze or lace effects; some with silk clocking up the side; all have double soles, heels and toes; and cannot be duplicated under $3.00.

**50c SUMMER VESTS 25c**

Women's low neck, sleeveless vests, white only; have handsomely crocheted yokes; finished with silk taping; also plain swiss ribbed vests in white, pink or blue; values up to 50c.

**$1.00 SUMMER VESTS 50c**

Women's swiss ribbed vests; low neck, sleeveless style; and are finished with hand-crocheted yokes; in at least 50 patterns, white, pink or blue; also swiss ribbed vests, high neck, long sleeves, white only; values up to $1.00.

## $1.00 Kid Belts at 59c

The new Princess belt; the most popular and latest creation season; are in black or white, with the new "Fritzie Scheff" are in all sizes and sell elsewhere at $1.00; special for T only, here at 59c.

## Drug Sundries

**SPECIAL PRICES THURSDAY**

Hartman's Flea Lotion (none better) ..... 25c

25c size Bathasweet at..... 14c

35c bottle extra Bay Rum..... 25c

25c "Mennen's" talcum powder 11c

25c box, 3 cakes "Pon-Setta" Soap ..... 19c

25c bottle Dentafoam Tooth Wash ..... 15c

$1.10 lb. package, pure camphor 75c

## $4.50 Glasses $2.85

For Thursday we make a special offer of 12-carat gold-filled spectacles or eye glasses, extra fine finish, wear like solid gold and are fitted to your eyes with strictly high-grade Periscopic crystal lenses. Regularly worth $4.50. Special for the one day ..... **$2.85**

FOURTH FLOOR.

## Notion Extras

**SPECIAL PRICES THURSDAY**

25c round silk hose supporters, pair ..... 19c

5c mercerized crochet cotton, special ..... 2c

25c "E-Z-On" dress shields, pr. 19c

1-2 doz. machine needles, all makes ..... 10c

25c ball shape, real pearl buttons, doz ..... 10c

7 1-2c white pique skirt binding, piece ..... 3 1-2c

## Cleanup Sale Clothing —Three Days—

Thursday—Friday—Saturday

*$12.50 and $15 All Wool Men's and Young Men's Suits at $5.95*

This is a final cleanup of all broken lines and small lots from our regular clothing stocks for men and young men. There are from one to four suits of a kind and in the lot there is a total of just about 375. They are strictly all wool and include two-piece outing suits and three-piece business or semi-dress suits. The coats are single cut or double-breasted, all of them late models; long cut with vents; have broad shoulders and unbreakable fronts. The materials are of the most serviceable cloths in extremely stylish patterns including Cassimeres, Cheviots, Worsteds, Donegals and Vicunas, both light and dark colorings and sizes range 33 to 44. Hamburger's guarantee goes with every suit and we will give a suit gratis for any of these purchased at this sale that do not wear satisfactorily. They are positively the same suits that we have sold in season at $12.50 and $15.00; and remember that the big assortment is on sale at choice..... **$5.9**

## Cleanup Sale Furniture

From our big furniture stock we have for the purpose of this ad. selected but five items —all of them very much underpriced. But you will find on visiting the department that you can do equally as well in purchases of any article of furniture we carry.

**$3.50** FOR $5 ENAMELED IRON BEDS. These beds are substantially made and are nicely enameled; have scroll centers, brass vases on posts, double angle iron at head and foot; all steel joints and are worth regularly $5.00. As a sale feature the best value we have ever offered.

**$2.50 CAMPERS' COTS $1.85.**

We can furnish you these cots either of folding canvas or of woven wire. The canvas cot makes the two-fold and is easy to carry in your camping outfit. The woven wire cot has head and foot and looks like a half size bed.

**$1.00 KITCHEN CHAIRS 75c.**

Are of superior make to be used in a kitchen and are actually good enough for use in a dining-room. They have solid wood seat, high embossed back, turned spindles both front and back and are substantially made throughout.

**$5.00 SANITARY MATTRESS $4.00**

Filled with sterilized sea moss, heavy layer cotton top and bottom; double stitched borders; all sizes; are covered with a good quality ticking and are specially priced for Thursday only.

**$4.00 ALL IRON SPRINGS $1.95.**

The only sanitary spring on the market; strictly all iron and therefore absolutely vermin proof; has 21 spiral springs under top. These springs are full size but were slightly damaged in transit and for this reason are so cheaply priced.

Basement.

## Cleanup Sale Table Damask : Wash Goods

So attractive are these offerings that you will want to fill your linen closet as also secure one or two good dress patterns from the wash goods department.

**25c BLEACHED DAMASK 17c**

This is a good wearing Damask in assorted patterns and plenty good enough for restaurant uses. In fact, can be cut up into squares and hemstitched for napkins.

**69c BLEACHED DAMASK 50c**

Heavy white bleached table Damask; a good quality that will launder and wear well and the patterns are pretty floral designs and sprays.

**$1.35 BLEACHED DAMASK 55c**

72-inch bleached table Damask of exceptionally dependable quality; closely woven; choice patterns either floral or conventional and is a grade that usually sells at $1.35.

**$1.25 UNBLEACHED DAMASK 85c**

70-inch unbleached strong firmly woven table Damask; the kind much sought by economical housekeepers for it will answer all ordinary household purposes.

**$2.00 BLEACHED DAMASK $1.45**

This Damask is 2¼ yards wide; full bleached and a splendid wearing textile with fine satin finish. The patterns are both new and conventional and there is no better quality needed in any home.

**15c AND 20c WASH GOODS 10c**

An assortment including Voiles, dotted and floral Batiste, 45-inch linen suitings, crinkles, Seersucker; all goods new this spring and have sold all season at 15c and 20c.

**25c WASH FABRICS 19c**

Including 32-inch French Ginghams in a variety of patterns, embroidered, dotted Mousseline de Soie in evening shades, white nub Voiles, white mercerized corded Madras with embroidered figures and new pin stripe white goods.

**35c FRENCH ORGANDY 25c**

These handsome imported Organdies are in every wanted color and pattern and the texture is sheer and fine; particularly desirable for summer wear.

**50c SILK ZEPHYRS 29c**

You will make a mistake not to purchase at least one dress pattern of these silk Zephyrs. They are in dainty patterns and have never before been offered under 50c.

**19c WASH EOLIENNE 12 1-2c**

A handsome summer textile in solid colorings of pink, blue, green, lavender, navy and brown; a very dependable weave and has always sold at 19c.

## Cleanup Sale Carpets : Rugs

Prices that make it an object to secure floor coverings for new cottage or apartments into which you may move this

**90c TAPESTRY BRUSSELS CARPET 59c Yard**

A very special leader for Thursday only of fine wool Tapestry Brussels Carpet; all the new spring styles in choice room patterns with borders to match or without borders; also hall and stair patterns. The regular value is 90c. The price makes it less than the usual cost of common carpet.

FOURTH FL

**$12.00 KASHMIR RUGS $8.95**

The two popular sizes—9x12 ft. and 9x10 1-2 ft.; are the nearest to the double-faced body Brussels effect and will give excellent wear; are in choice designs; some are slightly soiled but in no way is the wearing quality impaired.

**$17.50 BRUSSELS RUGS $13.95.**

Very heavy quality Tapestry Brussels rugs; either 9x12 ft. or 8 1-3x10 1-2 ft.; are in designs suitable for any room. They are all spring colorings and patterns.

**$2.00 SAMPLE RUGS 98c.**

A manufacturer's line of sample rugs in reality are 1 to 1 1-2 yard lengths Wilton, tapestry and Smyrna carpets lished with bound ends, yet with worn spots; are values to $2.00.

THIRD FLOOR.

**19c JAPANESE MATTINGS 12½**

Not alone Japanese linen warp matting some very select China mattings; neat effects and the kind of floor most serviceable for cottages and houses in summer; regular values to 19 cents.

FOURTH FLOOR

## Cleanup Sale Dinner Ware

**$35.00 HAVILAND DINNER SET $21.50**

These sets range from 95 to 100 pieces; are in 6 different styles of decorations and all the pieces are trimmed with coined gold and are very light weight china.

**$9.00 DINNER SET AT $7.69.**

A 100-piece set of plain white American semi-vitreous porcelain ware; neatly embossed, heavily glazed and fancy edges.
56-piece Cottage set as above, $5.20.
52-piece as above, $4.10.

**$21.00 DINNER SET AT $18.59.**

100-piece dinner set, white German china; light weight with French glazing; prettily embossed and fancy edges.
56-piece cottage set, as above, $10.98.

**$16.50 DINNER SET AT $14.50.**

100-piece Royal English blue dinner set; with small bachelor button design; highly glazed and scalloped edges.
56-piece cottage set, as above, $9.75.

**$16.00 DINNER SET AT $13.98.**

A 100-piece set; American semi-vitreous ware; nicely decorated with small forget-me-not sprays and full gold traced, heavily glazed.
52-piece cottage set, as above, $7.95.

## Cleanup Sale Housefurnishings

*How many of these utensils can you find uses for? You never bought them so cheaply before.*

Spring mop stick, few slightly rusty, 5c.

Adjustable window screens, to fit any size window; special, 23c.

Folding sewing table, in light or dark, with yard measure on, 88c.

Ovens for gas or gasoline stoves, made of polished steel and double lined; guaranteed to be the best baker made, $1.19.

Sleeve boards—made of hard wood, covered and padded; special 29c.

Adjustable curtain stretcher, 69c.

Swift's pride laundry soap, 7 for 25c.

Folding ironing boards, like cut, large size, 92c.

Folding hat and coat rack, nicely finished, 10c.

Combination chair and step ladder, hard wood, $1.49.

4-foot pine step ladder, 89c.

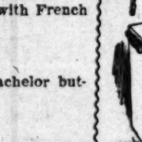

Clothes rack folding, natural finish, has 37 feet of hanging space, 88c.

Folding clothes bars, four fold, round bars, 65c.

Mail box, like cut, nicely Japanned, complete with padlock; special, 49c.

Gasoline Stoves

1 Burner ..... $2.45
2 Burner ..... $3.05
3 Burner ..... $4.05

Benches for washtubs, holds two tubs and wringer, nicely oiled and varnished and malleable clamps, $1.69.

Imported clothes baskets, willow; small size, 69c, medium size, 98c, large size $1.49.

## Cleanup Sale Curtains

**$1.25 NOTTINGHAM CURTAINS, PAIR, 69c.**

The ever-popular Nottingham lace curtains for living rooms, bedrooms or beach cottages; are 3 yards long; all of heavy double twisted thread in shaded designs and worth regularly $1.25 a pair.

**$2.00 NOTTINGHAM CURTAINS, PAIR, 98c.**

These are very heavy choice Nottingham curtains; 3 to 3 1-2 yds long and 50 to 54 inches wide; are all perfect goods in designs of double twisted thread and are in several very patterns to select from. Regularly worth up to $2.00 a pair.

**$2.50 SCOTCH LACE CURTAINS, PAIR, $1.69.**

An assorted lot of these popular Scotch laces in Cluny, Arabian and Renaissance effects; are 3 1-2 yards long; of extra twisted thread laces; some have neat plain back effects; are enough for use in almost any room and worth regularly

**$4.00 BRUSSELS LACE CURTAINS $2.69.**

Very fine Brussels weaves in neat dainty designs; are 3 1-2 yards wearing quality thread; all shaded patterns; are 2 1-2 yards and one of the most desirable curtains for uses in any You will not make a mistake to purchase of these very

THIRD FLOOR.

Two Parts, Complete—

Twenty-fifth Year.

PER ANNUM, $9.00 [illegible]

THE WEATHER.
BRIEF REPORT.

FORECAST—For Los Angeles and vicinity: Fair; light east wind, changing to west.

YESTERDAY — Maximum temperature, 83 deg.; minimum, 60 deg. Wind 8 a. m., east; velocity, 1 mile; 5 p. m., west; velocity, 10 miles. At midnight the temperature was 66 deg.; clear.

TODAY—At 8 a. m. the temperature was 64 deg.; clear.

FORECAST—For San Francisco and vicinity: Fair; continued warm; fresh west wind.

[The complete weather report, including comparative temperatures, will be found on page 12, part II.]

POINTS OF THE NEWS
IN TODAY'S ISSUE OF
The Times

INDEX.

Part I.
1. Slays Her Savior.
Bryan More Radical.
2. Cut His Tenure Short.
3. Denicke Must Answer Again.
Justice for Dreyfus at Last.
5. Fresno Copper Shares Slump.
6. Wife Deserter Faces Charge.
7. Railroads in Desert War.
8. Liners: Classified Advertising.
14. City Brevities; Vital Record.
Part II.
1. Mathews Out for Congress.
Headworks on Colorado Up.
Junk of War Held by Japs.
2. Public Service: Official Doings.
3. In Fields of Various Sports.
4. Editorial Page: Pen Points.
5. The Political Watch Tower.
6. Events in Local Society.
7. Salvation Chiefs Wed.
8. Scholarship Contest.
9. Will Buck on Equalization.
10. Los Angeles County Incidents.
11. News of Neighboring Counties.
12. Weather: Finance and Commerce.
13. Shipping: Real Estate Transfers.

SYNOPSIS.

THE CITY. Colorado River headworks up, to form intake for irrigation of rich desert soil....City Attorney Mathews accepts call to become candidate for Congress....Chinese war dance held by Japs, international question raised....Dr. W. S. Parker, wife deserter, surrenders to police....Railroad fight on today before Board of Equalization....Door thrown open to California land grabbers....Earthquake fails to hinder local realty sales. Orange ranchers charged with "stuffing" trees to their injury....Council [illegible]....Santa Fe and Salt Lake battle for desert territory. "Kicker" behind bars for kicking [illegible] and sisters from home. [illegible] Normal School educators [illegible] faculty....Rich widow becomes [illegible] of young partner....Husband says rival's fine....Judge Wilbur virtually recommends dismissal of Matron [illegible] of Detention Home....More victims of Berges, French Jew who [illegible] skipped....Tiny boy acts as strike-breaker....Salvation Army's first beach meeting at Redondo today....Los Angeles 2, Oakland 0....Wedding of Salvation Army captains a unique ceremony.

SOUTHERN CALIFORNIA. Annexationists win and East Pasadena votes to join Pasadena city....Partial Prohibitionist speaker arouses opposition at Long Beach Chautauqua. Holiness preacher at Monrovia says [illegible] is not a bedlam. ..Sprout of disbarred weeded out of Long Beach band. James D. Collins, pioneer, dies in Santa Monica....San Pedro business men try to throw off shackles of unionism. [illegible] monopoly on handling dirty shirts [illegible] Cotton....."Household of God" preacher arrested in Pasadena because noisy congregation refuses to move.

PACIFIC SLOPE. George Mitchell, acquitted Tuesday by Seattle jury of murder of Creffield, murdered by his [illegible] Mitchell's) sister, to save whom he killed "Holy Roller" leader....Los Angeles county at head of list in school attendance, gets largest share of State money....San Francisco Republican convention will be held September 12. A. Denicke again is arrested in San Francisco for the killing of an unknown man, having twice escaped execution on the charge....David Starr Jordan in a lecture at San José says that the origin of the earthquake was in Bering Sea....Clarence Mackay and his mother have donated $100,000 for a professorship in the University of California in memory of John W. Mackay.

FOREIGN. Russian provinces overrun by disorder and reports of impending outbreaks terrorize Jews. Refugees in London interview gives his views on the important questions of the day....Billion-dollar ore deal is said to have been consummated by American financiers in London....Glasgow report that mine is condemned causes slump in Fresno copper shares....Dreyfus vindicated—Supreme Court annuls condemnation without retrial. Guatemala gains a decisive victory over Salvador in a bloody battle, in which general-in-chief of Salvador is killed....A motor omnibus dashes down hill near Crawley, England, and overturned, eight persons being injured....War Secretary Haldane outlines the British government's plan for more economical administration. Polish Jews are winding up their affairs, and will locate in Palestine. Vice-Admiral Chouknin dies in Sebastopol as result of the gunshot wound received yesterday....It is estimated that 40,000 Jews have fled from Warsaw in terror of assassination....It is stated that the resignation of the members of the Czar's Cabinet has been placed in his hands.

GENERAL EASTERN. Mrs. Hartje counsel by denying husband's authorship of "Susie Wagner" letters....New York tunnel workmen threaten to strike....Six little girls at Yonkers drowned trying to rescue companion, who had slipped into river hole [illegible] wading....Carnegie's former partner killed in auto accident.